Weather: Overcast, Light Rain

Victoria Daily Times

TODAY'S NEWS TODAY
Telephone 382-3131
Classified 386-2121

85th Year, No. 234 ★★ VICTORIA, B.C., MONDAY, MARCH 17, 1969—38 PAGES PRICE: 10 CENTS WEEKEND 15 CENTS

U.K. MAY RAID DEFIANT ISLE

LONDON (Reuters) — British paratroopers left for the Caribbean tonight as a military invasion of the rebel island of Anguilla appeared imminent.

More than 100 paratroopers in full combat dress moved from their Aldershot barracks near London to an RAF base in Wiltshire before leaving.

It was also learned that three British warships — the frigates Rhyl, Minerva and Rothesay — are within striking distance of the defiant little island, which has for almost two years refused to be part of a federation with nearby St. Kitts and Nevis.

Britain also has 250 troops stationed in British Honduras on the Central American mainland.

In the House of Commons, Foreign Secretary Michael Stewart fended off a direct question about the invasion plans by telling Parliament to wait for a later statement on the Anguillan situation.

The 34-square-mile island, with a population of 6,000, broke away from the British-created Federation of St. Kitts-Nevis-Anguilla in May, 1967, and later declared itself an independent republic.

Its leaders rebuffed British attempts to bring Anguilla back into the federation. Last week, a British government peace-maker was forced off the island at gunpoint.

The rebuffed peace-maker, Junior Minister William Whitlock of the foreign and Commonwealth office, returned to London with a warning that the islanders are being held in complete subjection by armed "gangster types," including Americans.

Death Toll 155 In Worst Air Disaster

MARACAIBO (AP) — The death toll in aviation's worst disaster reached 155 today as searchers combed through the wreckage of homes destroyed by the crash of a Venezuelan jetliner bound for Miami, Fla.

Five more persons died today from injuries suffered when the Viasa airline DC-9 with 84 persons aboard plunged into a residential area Sunday and exploded minutes after taking off from Grano de Oro airport.

All 74 passengers and 10 crew members, at least 47 of them U.S. citizens, were killed in the crash. Authorities estimated that at least 71 persons have perished on the ground and feared the total would increase as the grim search continues.

Airport officials said Sunday night one of the passengers was a Canadian. However, the passenger list did not show any Canadians aboard. It listed one of the passengers as John J. Heney of Los Angeles, who was born in Canada. His Canadian birthplace was not known.

ONLY ROSE 150 FEET

The DC-9 had attained an altitude of only 150 feet when it faltered minutes after takeoff and plunged into a cluster of low-cost homes in Maracaibo's La Trinidad and Ziruma districts. The area was quickly enveloped in flames.

Eight separate investigating teams are trying to determine what caused the crash.

An airport official said the pilot reported no trouble and his last radio contact with the control tower was a routine request for permission to take off.

The plane lifted off the end of the runway, climbed to about 150 feet, then suddenly lost altitude and went down. The explosion appeared to have occurred when one of the plane's two rear-mounted turbine engines grazed a high-tension wire.

Fifteen other air crashes have taken more than 100 lives. The previous worst aviation accident occurred Dec. 16, 1960, when two airliners collided over New York City, killing 134 passengers and persons on the ground.

HIT POWER POLE

A policeman who was a witness said the plane lost altitude after taking off, hit a high tension pole, spun and fell in pieces on the residential districts of Ziruna and La Trinidad. The area on the outskirts of Maracaibo, Venezuela's principal oil centre, is inhabited by about 15,000 Colombians, Venezuelans and Guajiro Indians.

The plane had been in service only 10 days. The flight originated in Caracas, 330 miles to the east, and picked up more passengers in Maracaibo. The airline said there were 74 passengers and a crew of 10 aboard.

VIASA sources said the pilot was Capt. Emiliano Sabelli Maldonado, who had logged more than 1,000,000 miles in the air.

Killed in the crash were three Venezuelan baseball figures—Nestor Isaias Chavez, a pitcher on his way to San Francisco Giants' training camp in Tucson, Ariz.; Antonio Herrera, owner of the Venezuelan Cardenales de Lar club, and Carlos Santeliz, a player with the Cardenales.

INDEX

Ask The Times	21
Births, Deaths	27
Classified	27, 35
Comics	37
Dear Abby	22
Entertainment	25
Finance	10, 11
Forbes	20
Home Garden	37
Island	9
Penny Saver	22
Sports	14, 15, 16, 19
TV, Radio	28
Weather	2
Women	22, 23

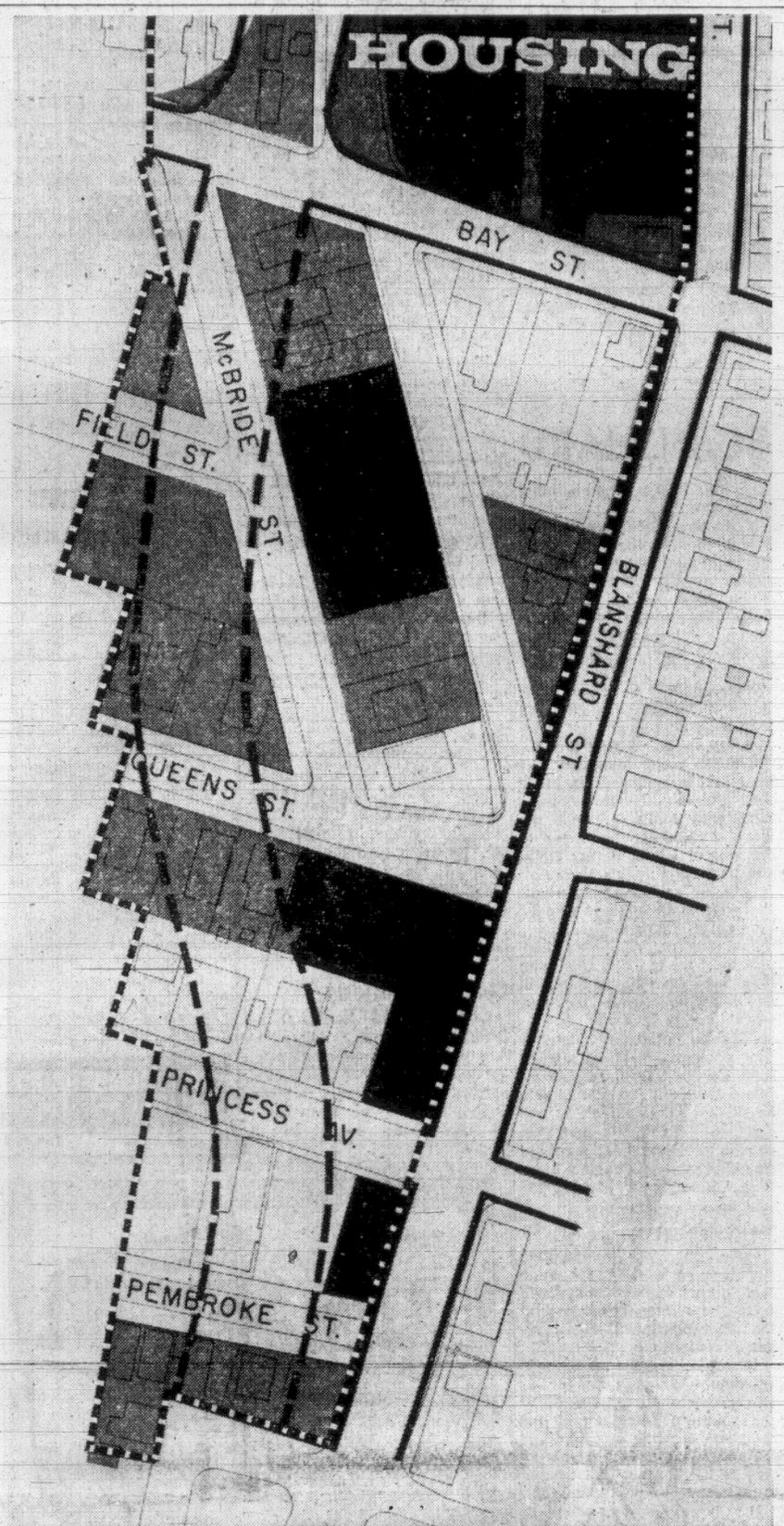

THE DOTTED LINES show the curving route the final section of the Rose-Blanshard through-road will take sometime this year. With the Rose-Bay intersection already completed but not yet in use, the new road will swing onto McBride and emerge on Blanshard about 50-yards north of Memorial Arena. The small section of road shown angling from Bay to Blanshard will be closed and the land sold by the city to private developers. Blanshard will continue to carry traffic across Bay but only as far as Kings where it will terminate at the southern boundary of the Rose-Blanshard low rental housing project. Remaining on the small "island" flanked by Rose and Blanshard will be two or three houses, Island Farms Dairy, Holyrood House and Andy and Jack's Batteries. The new road link will sweep right past the front entrance of Holyrood and the Bay Street Armory parking lot.

$200,000 Link-Up For Rose-Blanshard

By JIM HUME

Victoria got its first look today at the final link of a major road which, to date, leads nowhere.

The new road section, on the books for two years but now close to the tendering stage, was brought to light when the city advertised for demolition prices for the last eight properties standing in the way of phase two of the new Rose-Blanshard six-lane highway.

Phase one, running from Bay Street to Hillside, was started last year and, apart from a few finishing touches has now been completed at a cost of $160,000.

Phase two, which will link the new Rose-Bay intersection with Blanshard at Pembroke via McBride, is expected to cost in the neighborhood of $200,000.

Closing date for demolition tenders is March 19 at 11 a.m.

The properties involved are: 942 Kings, 2515 Rose Street; 753 Queens, 2548 Blanshard, 738 Queens, 2016-18 Blanshard, 2502 Blanshard and 2347 McBride.

Construction of the remaining link will give Victoria a four to six-lane highway from Pandora to Tolmie where it ends abruptly.

City officials are still hopeful that revised provincial plans for the Patricia Bay Highway will provide a link-up at this point

Continued on Page 2

CBC Workers In Walkout At Toronto

Rotating Strikes Planned

TORONTO (CP) — More than 500 members of the Association of Radio and Television employees of Canada walked off their jobs at the Canadian Broadcasting Corporation today following earlier warnings by the union that it may stage a series of rotating strikes.

A CBC spokesman said the union has about 560 workers at CBC Toronto but it was believed not all had left their jobs. The workers represent CBC sales, clerical, international service and announcer personnel.

The spokesman said it was not immediately known whether the walkout was a temporary work stoppage or when the workers might return to work. Union leaders were not immediately available for comment.

The CBC spokesman also said it is "the intention of the corporation to stay on the air, with news getting top priority." He said CBC news broadcasts would not be interrupted and that management personnel are filling in on some jobs.

The walkout followed a breakdown in talks between the CBC and ARTEC in Ottawa at 4 a.m. EST today. The union initiated a work-to-rule campaign following the breakdown but a union spokesman later indicated in Ottawa that surprise rotating strikes would be the union's next step. The work-to-rule campaign included a ban on overtime and a request that bilingual employees speak one language only

VOTED TO STRIKE

ARTEC members last week approved strike action by a vote of 1,617 to 184. At that time, members also voted to back demands for implementation of a conciliation board report recommending wage increases to ARTEC members because they had slipped behind other groups of CBC employees.

However, the board made no specific recommendations.

ARTEC, affiliated with the Canadian Union of Public Employees, has asked for a 20-per-cent wage increase in a one-year contract and an additional seven per cent for members who must speak a second language in their ordinary work.

Fernand Daoust, the union's chief negotiator, said Monday in Ottawa the CBC last week agreed ARTEC members needed 6.5-per-cent increases in addition to guideline-type increases to catch up with other CBC workers.

However, he said that the CBC on Sunday offered only an additional 1.5 per cent in the first year of a new agreement and one-half per cent in the second year.

SPILLER PRISON TERM RAISED TO SIX YEARS

VANCOUVER (CP)—Ann Kathleen Spiller, 26, today had her three-year prison term for the theft of $494,000 from a Royal Bank of Canada branch doubled by the British Columbia Court of Appeal.

Miss Spiller was given a six-year term by a unanimous decision of the three appeal court judges.

The Crown had protested as "grossly inadequate" the term imposed Nov. 8 by Magistrate R. D. Colliver after she pleaded guilty to theft over $50.

'Separatists Don't Belong'

Bertrand Launches Campaign On Strong Nationalist Plank

QUEBEC (CP)—Premier Jean-Jacques Bertrand lanuched a campaign for the permanent leadership of Quebec's governing party during the weekend by saying the separatists do not belong in the Union Nationale.

The 52-year-old interim leader announced his candidacy at a special party meeting which voted to hold a leadership convention here before June 30.

Mr. Bertrand told a news conference that if there are members of the Union Nationale who prefer separatist leader Rene Levesque's ideas, "they should join Mr. Levesque's (Parti Quebecois) movement."

His comment on separatists was a sign of possible change in the Union Nationale, which began courting separatists under the late premier Daniel Johnson, an advocate of "equality or independence."

No cabinet ministers made an immediate move to challenge Mr. Bertrand

WILL DECIDE LATER

Education Minister Jean-Guy Cardinal, viewed by some Union Nationale elements as the best leadership bet, said he preferred "to think things over" before making up his mind.

One of the "things" to think about was the pro-Bertrand atmosphere of the one-day meeting of the party's national council, ruling assembly of the Union Nationale.

During the meeting Mr. Bertrand got four standing ovations and four rounds of bravos. When he announced his candidacy, delegates jumped to their feet amid shouts of "hip, hip hurrah."

On the Bertrand bandwagon already are at least nine cabinet ministers, including Finance Minister Paul Dozois and Tourism Minister Gabriel Loubier.

All this contributed to making Mr. Bertrand more confident, tougher and more powerful than ever since he was named interim leader following Mr. Johnson's death last Sept. 26.

Continued on Page 2

Last Act Tragedy For CSP

The final act of Commonwealth Savings Plan Ltd. will be played out next Monday in the 2,800-seat Queen Elizabeth Theatre in Vancouver.

For most of the audience it will be grim tragedy.

That's the date set by bankruptcy trustee Harold S. Sigurdson for a meeting of the creditors to decide how they will share the "deficiency" of almost $3.3 million which the company owes them and cannot pay.

Most of the audience will be composed of depositors who kept their savings in the company's vaults, and purchasers of its investment certificates.

Claims against the company—one of three in the 50-firm Commonwealth group which was ordered into bankruptcy last week—must be filed before the meeting, Sigurdson said in a weekend circular letter.

(Commonwealth Savings Plan's affairs were intimately interwoven with those of Commonwealth Trust Company but it did not have the benefit of Canada Deposit Insurance Corporation coverage for depositors, nor is it included in the provincial government's proposed legislation to advance a

Continued on Page 2

Pearson Not Cleared by Diary LaMarsh and Newman Insist

By VICTOR MACKIE
Times Ottawa Bureau

OTTAWA — Former prime minister L. B. Pearson has failed to explain why he remained "silent" so long, in effect helping to destroy his then justice minister the late Guy Fabreau, both Peter Newman, editor of the Toronto Star, and Judy LaMarsh, former secretary of state, said today.

They said Pearson by his actions in releasing confidential papers to the Toronto Star and Montreal Star had simply stirred up the controversy again. It had not "cleared" Pearson but had supported the claims they had made in their books, both the authors said.

BETTER DEFENCE

"He should have stayed silent unless he had a better defence than he has produced. He has stirred it all up again. Why does he have to pick on Guy Favreau who is dead and cannot say anything now?" asked Miss LaMarsh from her law office in Niagara Falls.

In an article by Anthony Westell, Pearson is quoted as saying:

"I am anxious to remove the impression—created by LaMarsh and Newman and perhaps others—that I sacrificed Favreau and Cardin for my own selfish purposes and that they felt that this was being done: that I was throwing them to the wolves to protect myself."

NEWMAN
... finding excuses

STAYING SILENT

Newman said the memoranda and correspondence Pearson released "does not excuse his actions in staying silent so long. "Pearson is trying to rewrite history.

"The fact is that as a result of these episodes the careers of both Cardin (Lucien Cardin, former justice minister) and Favreau were ruined while Pearson went merrily on," he said.

Miss LaMarsh said Pearson's disclosures "don't answer or explain anything. He has missed the point completely."

The two authors were not

Continued on Page 2

LaMARSH
... stirring it up

Th' middle o' th' Rose-Blanshard highway is fine, but it's havin' trouble leavin' town, an' findin' a place t' go.

★ ★ ★

See where 500 CBC folk hev walked off th' job. There must be at least thet many who kin be spared.

★ ★ ★

Whether th' skies are blue or gray, y' hev t' admit i'ts a green day.

Cabinet Almost Disintegrated Under Stress of Spencer Case

By ANTHONY WESTELL

Two months before the Spencer spy case plunged his government into its worst political crisis, in 1966, Prime Minister Lester Pearson proposed to his colleagues a course of action that would almost certainly have averted the difficulties.

But the cabinet decided against the Pearson plan for dealing with the issue before it became critical in Parliament. The result was:

SECOND OF A SERIES

- The cabinet almost disintegrated under the stress of the crisis, and Pearson, surveying the resignation threats, wrote in his diary a few days later: "Things were really falling apart."
- The Commons sank deeper into bitter debate of the Spencer case which led directly to the disclosure of the Munsinger scandal—one of the low points in Canadian parliamentary history.

Former Prime Minister Pearson discloses his inside version of the Spencer case in the private papers he has released. He is anxious to answer suggestions that he betrayed his justice minister, Lucien Cardin, during the crisis.

Letters from Cardin included in the Pearson papers show in fact that the justice minister remained deeply attached to his prime minister throughout the affair, and eventually left public life without in any way blaming Pearson for his troubles.

Cardin took the view, contrary to most opinion, that it was his mistakes that caused Pearson's problems, and not Pearson's performance that brought him down.

George Victor Spencer was an obscure postal worker in Vancouver who was recruited as a small-time agent by the Soviet spy masters working out of the embassy in Ottawa.

His main task seems to have been to collect information which could be used to create "legends," or false identities, for more important Soviet spies.

But he also provided information on pipelines, on farms for sale near the U.S. border, and on the security system in the post office.

The RCMP had been aware of his activities for a long time, but took action only in May, 1965—perhaps because the force wanted a dramatic success at that moment to offset the bad publicity it had received during the Dorion enquiry into the Rivard scandal.

In any event, the RCMP encouraged the external affairs department to announce that the two Soviet spy masters had been sent packing and to describe their activities in colorful terms.

Continued on Page 24

Israel Bombs Guerrillas In Jordan

TEL AVIV (AP) — Israeli warplanes attacked Jordan today for the second straight day, hitting suspected Arab guerrilla bases in the foothills of the Gilead Mountains southeast of the Sea of Galilee.

An army spokesman said four or five planes strafed and bombed Arab gun positions that fired missiles at Israeli settlements in the area Sunday night, touching off an artillery duel.

A Jordanian spokesman said the planes showered rockets, napalm and machine-gun fire on three towns. He said there were no casualties but an agricultural area was damaged.

Earlier Sunday Israeli planes raided three big Arab guerrilla bases in Jordan. The Israeli army said all planes returned safely, but in Amman a spokesman for the Al Fatah guerrilla organization said its anti-aircraft guns downed six of the attacking jets. He said two crashed inside Jordan and the other four in Israeli territory.

One of the targets was only six miles from Amman—the cloest attack to the Jordanian capital since the 1967 war.

A Jordanian spokesman said only civilian targets were hit, resulting in four dead and at least seven wounded. The Palestine Liberation Organization, the guerrilla coalition, said three guerrillas were killed and four wounded.

The PLO said the dead included Maj. Fayez Jarad, 30, "one of the chief guerrilla commanders."

Israel did not say how many planes participated in the raids, but the PLO said 18 planes took part in one strike, using "rockets, napalm and machine-guns."

The Lebanese Army announced that an Israeli patrol intruded into Lebanon Sunday and was driven back by border guards. The Lebanese claimed a number of casualties, but there was no confirmation from Israel.

ATTACK A PATROL

In the Gaza Strip, an Israeli patrol came under bazooka attack Sunday night near Erez, but the army said there were no serious casualties.

Israeli police also arrested an 18-year-old girl in the Strip after she hurled two hand grenades at an army patrol, slightly wounding three soldiers.

In Cairo, the newspaper Al Gumhurriya said the Israeli raid near Amman ushered in "a new era in the escalating Israeli terrorist measures against Arab countries."

Top Industry

VANCOUVER (CP) — Tourism expert Richard H. Street says tourism could be British Columbia's top industry in 10 years if it is properly organized by the provincial government. But, he said in an interview, the province risks misuse of tourist resources and factilities because there is no regional planning of tourism.

TAX LOTTERY PRIZES WON BY ISLANDERS

British Columbia had eight small-money winners in Montreal's monthly voluntary rax draw.

Only two were from Vancouver Island—James Stothard of Victoria and Mrs. Sharon Sambrook of Campbell River, who won $250 each.

Other B.C. winners included Stephen Lum Min, Vancouver; Mrs. Angela Maleskewski, North Burnaby; Mrs. Eva Legreeley, Port Coquitlam, and Mrs. Mary Rodger, White Rock, all with $1,000; and A. G. Horton, Vancouver, and Morna S. Knutson, Port Kells, $250 each.

Winner of the grand prize of $100,000 was Piereete Fortin, a 23-year-old Quebec City secretary.

Canada Doesn't Want Missile Protection

OTTAWA (CP) — Prime Minister Trudeau said today he is not interested in gaining more U.S. missile protection for Canadian cities if that means a greater danger to peace.

He gave this reply in the Commons several times as the opposition quizzed him on the Washington announcement Friday that the U.S. will go ahead with an anti-ballistic-missile (ABM) system with two of the bases in North Dakota and Montana.

Former prime minister John Diefenbaker asked whether Canada has consulted the U.S. on moving these two bases farther south.

He said any counterattack from the two sites would cause radioactive fallout from Penticton to the Lakehead.

. . . SEPARATISTS

Continued from Page 1

Mr. Bertrand's comments on separatists appeared to be a warning to four or five UN members of the national assembly who would like the party to take a stronger nationalist line.

THINKS ALL WILL STAY

However, he told reporters that he did not expect, nor was he asking for, any members of the 56-man caucus to resign.

The national council is made up of about 400 members, including three delegates for each of the province's 108 electoral ridings plus the 56 members of the Union Nationale caucus.

But the leadership convention will assemble more than 2,200 delegates—21 from each riding, including seven people under 30 from each riding.

This will be the second leadership convention in the 33-year history of the Union Nationale, founded as a coalition of conservatives and nationalists by the late premier Maurice Duplessis in 1936.

At the party's first leadership convention, held here in 1961, Mr. Bertrand lost by 94 votes to Mr. Johnson at a meeting marked by charges of voting irregularities.

As a leadership candidate, Mr. Bertrand said he proposes to lead the Union Nationale along "an intermediate course," between "the adventure" of separatism and "the status quoa La Trudeau," of the Liberals.

Onassis Holiday

LAS PALMAS (Reuters) — Greek millionaire shipowner Aristotle Onassis and his wife, the former Jacqueline Kennedy, arrived in the Canary Islands Sunday night by air from Paris to board his yacht for a Caribbean cruise.

PARENTS WIN FIGHT TO CUT SPEED LIMIT

NELSON (CP) — The speed limit on Highway 3 — will be reduced in the Thrums area, where parents removed their children this week after a boy was injured when hit by a logging truck.

Regional Highways Maintenance Engineer P. B. McCarthy said the department was advised Friday that the speed limit will be reduced on a two-mile stretch.

Magistrate William Evans, who had also been approached by the parents said he had been advised by deputy attorney-general Dr. G. D. Kennedy that the speed limit will be reduced.

JEST A MINUTE BY BOB cumberbirch

A woman who witnessed the break-in of a jewelry store was relating the incident to an investigating officer.

"Well, this large van pulled up in front, a man hopped out, dragged an elephant out of the back of the truck and took him to the front door.

"The elephant pushed the door open, the man grabbed up a bunch of stuff, then they both ran back to the truck and escaped."

"I see," said the officer. "What kind of elephant was it, ma'am?"

"What do you mean?" asked the woman.

"I mean was it an African elephant or an Indian elephant?"

"I don't think I know the difference," said the woman.

"Well, an African elephant has large, wavy ears and an Indian elephant has short-cropped ears."

"Oh," said the woman. "Then I can't help you there. This one was wearing a stocking over his head."

★ ★ ★

As their car stopped on the shoulder of a secluded road, the young man asked his date: "If I try to make love to you, will you yell for help?"

Cooed his date: "Only if you really need it."

If you need help insurancewise, we invite you to see us. Open six days a week for your convenience.

CUMBERBIRCH Insurance Agencies
937 Yates Street 388-4221

. . . ROSE-BLANSHARD

Continued from Page 1

because as it stands now, the outlet goes nowhere.

The final city link in the arterial road is expected to be under construction this year and could touch off another wave of criticism from road-building contractors.

When phase one came up for tender in 1968 the city public works department was the low bidder for the contract, a fact which drew the ire of private firms who claimed the city had the inside track on such bids making it virtually impossible to compete.

No decision has yet been made on whether the city will tender on phase two, but there is every likelihood that it will.

With the major intersection at Rose and Bay already in place Rose Street will swing slightly west onto McBride, past the front of Holyrood House and to the rear of Island Farms Dairy and Andy and Jack's Batteries, to emerge on Blanshard where the road is at present divided by a parking island.

The section of Rose which now links the existing road with Blanshard from Bay Street will be eliminated when the new section comes into use.

Although used as highway now the small section, angling from Bay to Blanshard, is city-owned property and will be sold for private development.

It is understood that the owners of Holyrood House are interested in purchasing some of the property for parking and possible expansion.

MAIN HIGHWAY

Once phase two is completed Rose Street will be the main highway out of the city and will form the western boundary of the Rose-Blanshard urban renewal project.

Blanshard will remain in existence—but only as far as Kings where it terminates at the southern boundary of the low-rental housing project.

Final word on the construction of 180 housing units in the area is expected this week.

It is hoped that completion of the new houses and the last road link could take place at approximately the same time to bring to a conclusion the first major phase of the urban renewal program now more than two years in preparation.

. . . LAST ACT

Continued from Page 1

deferred-interest loan of up to $3 million to save Commonwealth Trust from bankruptcy.)

Sigurdson's letter set out assets of CSP at $5,905,824, most of it in property, according to a Feb. 10 estimate.

LIABILITIES

The liabilities totalled $9,200,073, including $1 million in unpaid interest owing its depositors who held $5,552,044 in deposits and investment contracts.

Other liabilities included $537,998 in income taxes due, $2,074,974 owing to other companies in the Commonwealth group and $35,057 in accounts payable.

Meanwhile, it was learned that the provincial government last November refused a plea by its own appointed manager of Commonwealth Trust that it deposit some provincial funds—covered by special guarantees—with the firm.

The pleas was made by A. D. Peter Stanley one week before RCMP were ordered to seize huge amount of documents from 35 companies in the group while several firms and individuals had their assets frozen by court orders.

The provincial government's public actions touched off a rush by depositors to withdraw their money from the trust company but Stanley was able to obtain an immediate $3.5 million line of credit from the federal CDIC which enabled him to keep the firm going despite the B.C. refusal to help financially.

His appeal to the provincial government, among hundreds of documents tabled in the Legislature last week, was made in an Oct. 30 letter to deputy finance minister Gerald Bryson.

Bryson replied Nov. 12 that he could not "see how the government (of B.C.) would entertain the thought of making deposits with the Commonwealth Trust Company or any of its subsidiaries."

. . . LAMARSH

Continued from Page 1

critical of Pearson for his "human failing" of forgetting that Favreau had informed him of the Rivard case on the plane flight. But they did attack him for failing to acknowledge in the Commons that he had forgotten and for delaying three weeks to make it known in a letter to a royal commission.

Newman said today, "The Pearson papers reveal the curious relationship he had as prime minister with his party . . . that ministers were constantly trying to find excuses for him and were willing to take the blame themselves."

PUBLIC MASKS

"The Favreau-Cardin letters to Pearson are fascinating in that they reveal a great deal about the dealings of politicians when they are wearing their public masks. These masks are as stereotyped as the masks in a Greek drama, projecting an expression that says in effect 'You are my leader, you can do no wrong.'

"Beyond this I don't feel that the Pearson papers reveal anything particularly new and they don't cause me to change my mind about anything I wrote in my book," said Newman.

Miss LaMarsh noted that Pearson had produced a letter from Favreau written to him when he was prime minister. In that letter Favreau had repeated that he had informed Pearson on the plane and gave some of the details of what he told the then prime minister.

"But then Pearson wrote across the letter that he did not recall all those details in their conversation. He must have been preparing a defence even then for his actions. It is a strange thing to do," said Miss LaMarsh.

EFFECTS ON FAVREAU

Newman spelled out the effects on Favreau in his book: "Mr. Favreau arrived in Ottawa only two years before, a man full of promise, his black hair touched with grey, his future golden. Now he was distraught, his hair nearly white, his future clouded. He had been unable (and never was able as it turned out) to recover from the intense strain of those three weeks when he was allowed to shoulder full blame for the forgotten conversation of Sept. 2."

Runaway Boxcar Ties Up Traffic On Esquimalt Rd.

A CPR boxcar that "escaped" from the E and N Roundhouse and came to a halt at a railway crossing tied up traffic on Esquimalt Road Sunday night.

Police said the car did not block the roadway but engaged signal lights at Esquimalt and William Streets at about 8 p.m.

It is not known how the car escaped from the yard.

Elks Hall to Hold Surplus Food Stall

A surplus food stall will be held Saturday from 9:30 a.m. to noon in the Elks Hall, Cormorant Street.

Those wishing to donate food or cash should phone 477-5781.

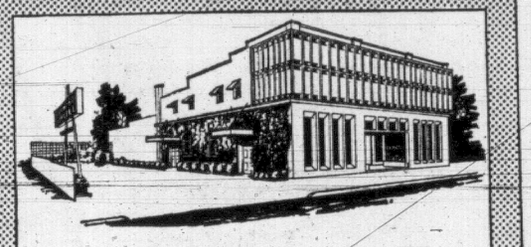

Just Call Us

To be certain of economical and dependable arrangements when bereavement occurs at a distance, just call back home to Hayward's Funeral Chapel. We know exactly what to do, and we do it at the greatest possible savings to you.

HAYWARD'S FUNERAL CHAPEL
734 BROUGHTON STREET . VICTORIA, B. C.
PHONE 386-3505
ALFRED W. FRANCIS — MEMBER the Order of the GOLDEN RULE — WM. H. HAYWARD

WEATHER SYNOPSIS

Centre of low pressure is now just south of the Charlottes and has kept rain over most of the coast through the night. The interior was quite variable as a disturbance moved eastward through the southern interior keeping cloud and some rain in that area. Snow fell in most of the central interior. The system on the coast is expected to weaken and with rising pressures along the coast will give improving conditions to all regions for Tuesday.

DOMINION PUBLIC WEATHER OFFICE
9 A.M. FORECASTS
Valid Until Midnight Tuesday

VANCOUVER: Gale warning in effect for Georgia Strait. Cloudy with scattered showers today. Mostly cloudy Tuesday becoming sunny near noon. Winds light. Low tonight and high Tuesday 35 and 48.

VICTORIA: Mostly cloudy with a few showers today. Mostly cloudy Tuesday becoming sunny near noon. Winds light except occasionally southeast 15 today. Low tonight and high Tuesday 35 and 48.

LOWER MAINLAND: Gale warning in effect for Georgia Strait. Cloudy with scattered showers today. Mostly cloudy Tuesday becoming mainly sunny near noon. Winds east 15 today and light Tuesday. Low tonight and high Tuesday at Abbotsford and Powell River 35 and 48.

EAST COAST: Gale warning in effect for Georgia Strait. Cloudy with scattered showers today and decreasing to a few showers this evening. Mostly cloudy Tuesday becoming sunny near noon. Winds southeast 15 today and light Tuesday. Low tonight and high Tuesday at Nanaimo 35 and 48.

WEST COAST: Gale warning in effect. Cloudy with occasional rain today mixed with drizzle. Mostly cloudy Tuesday becoming sunny in the afternoon. Winds southeast 15 today and light Tuesday. Low tonight and high Tuesday at Tofino and Port Hardy 38 and 48.

TEMPERATURES
Yesterday

	Max.	Min.	Prcp.
Victoria	51	40	trace
Normal	50	40	--
One Year Ago			
Victoria	53	39	.08
Across the Continent			
St. John's	30	24	.02
Halifax	38	26	--
Montreal	35	23	trace
Ottawa	34	23	.05
Toronto	36	28	--
Port Arthur	34	10	--
Churchill	—17	—29	--
Winnipeg	27	17	--
Regina	39	13	--
Saskatoon	37	24	--
Prince Albert	43	18	--
Medicine Hat	45	32	--
Lethbridge	50	36	--
Calgary	51	25	--
Edmonton	38	28	--
Penticton	55	41	--
Kamloops	49	40	--
Vancouver	49	43	.27
Nanaimo	51	42	.50
New Westminster	49	40	.54
Prince Rupert	34	32	.54
Prince George	38	29	.18
Whitehorse	11	—22	--
Fort St. John	35	8	--
Seattle	58	49	.66
Portland	61	50	.09
San Francisco	61	52	.12
Los Angeles	66	50	--

World weather (based on observations taken at midnight): London 36, Paris 50, Rome 54, Berlin 21, Stockholm 18, Moscow 10, Madrid 54, Tokyo 46.

U.S. weather (highest temperatures for Sunday): Anchorage 26, Las Vegas 69, New York 50, Phoenix 72, Washington 58, Honolulu 78, Miami 73, Detroit 44.

CITY'S WEATHER RECORD

Sunshine, March	92.1 hrs.
Last March	43.8 hrs.
Normal (30 years)	71.3 hrs.
Sunshine, 1969	262.8 hrs.
Last Year	264.5 hrs.
Normal (30 years)	238.0 hrs.
Precip., March	1.63 ins.
Last March	1.23 ins.
Normal (30 years)	1.18 ins.
Precip., 1969	5.84 ins.
Last Year	7.97 ins.
Normal (30 years)	8.79 ins.

Sunrise, Sunset Tuesday
(Pacific Standard Time)
Sunrise 6:21 Sunset 18:24

TIDES AT VICTORIA
(Pacific Standard Time)

	Time	Ht.	Time	Ht.	Time	Ht.	Time	Ht.
	H.M.	Ft.	H.M.	Ft.	H.M.	Ft.	H.M.	Ft.
17	02.55	7.4	08.15	5.3	13.50	7.5	20.40	2.8
18	03.15	7.6	09.05	4.4	14.55	7.2	21.15	3.7
19	03.30	7.8	09.55	3.6	16.00	6.9	21.55	4.7
20	04.00	8.0	10.35	3.0	17.10	6.7	22.25	5.6

TIDES AT FULFORD HARBOR
(Pacific Standard Time)

	Time	Ht.	Time	Ht.	Time	Ht.	Time	Ht.
	H.M.	Ft.	H.M.	Ft.	H.M.	Ft.	H.M.	Ft.
17	04.55	10.4	10.45	6.1	16.10	9.3	22.30	3.5
18	05.15	10.3	11.20	5.1	17.15	9.3	23.05	4.6
19	05.30	10.3	11.50	4.2	18.20	9.4	23.50	5.7
20	05.50	10.2	12.30	3.5	19.25	9.4		

The Weather and You

By CARL RIBLET JR.

Now is the time when the semi-annual bulletin about stomach ulcers is due. The bad season for those who suffer from ulcers is about to come again. Doctors have noted that about a week or so after the first day of spring their ulcer patients begin straggling into the waiting rooms.

Stomach ulcers sometimes come on with the change of seasons. October is just as bad a time for those who have ulcers as is late March and April.

Doctors say they wish they knew why duodenal ulcers flare up in March and October. People who have had little or no pain from ulcers during the winter know that they won't be so comfortable when spring comes. They look forward, however, to summer, because real warm weather is a time when ulcers may quiet down and stay that way — until fall.

Copyright 1969, Los Angeles Times

ROAR ON PAPER!

With the new Parker Touché II porous tip pen it is now possible to roar on paper in a choice of three styles—bold, brash or bellicose! Roaring on paper is a simple, enjoyable form of release that carries little or no risk of retaliation except by mail. The Parker Touché II is available in ten glorious ink colours that permit a vast range of expression. It is refillable and a whole new experience in writing. You'll love it!

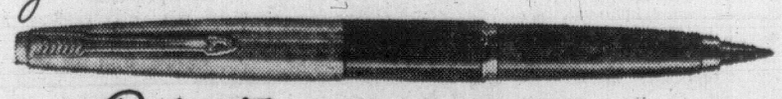

Parker Touché II porous tip pen
$2.49 Suggested retail price.

EATON'S
382-7141

NEWSPAPER ADVERTISING SELLS THE MOST

SAFEWAY

Corned Beef
Brisket
Sweet Pickled.
Ranch Hand Brand ____ lb. 89c

Oven Roast
Corned Beef.
Swift's Garlic
and Mild Cure ____ lb. $1.09

Serve With
Green Cabbage
Fresh-Imported.
Just right for
Corned Beef
and Cabbage ____ lb. 10c

Captain's Choice
Fish and Chips
Frozen, Delicious
Deep Fried.
20-oz. pkg. ____ 2 for 89c

Sea Trader
Pink Salmon
From B.C.
Coastal waters.
Packed specially
for Safeway.
7¾-oz. tin ____ 2 for 69c

Catelli
Macaroni Dinner
Quick and easy to
prepare.
7¼-oz. pkg. ____ 2 for 25c

Fresh
Ovenjoy Bread
White or
brown.
Sliced,
16-oz. loaf 6 for $1.00

Lucerne
Cottage Cheese
Bonus Quality.
Regular, Farmer or
Two Per Cent. 16-oz. carton 29c

B.C. Mild
Cheddar Cheese
Berkshire.
Produced and
Packaged in B.C.
Random
Cuts ____ lb. 10% off Regular Price

Prices Effective March 17 and 18
In Victoria and Sidney
We Reserve the Right to Limit Quantities

SAFEWAY
CANADA SAFEWAY LIMITED

EXCHANGING the obscurity of retirement for one of his rare public appearances is Nikita Krushchev, 74, one-time premier of the Soviet Union. He turns to answer a newsman's "How are you? as he makes his way through a crowded corridor near his Moscow home today to vote in local elections being held throughout the land. "Thank you" he answered and proceeded to the poll. (AP Wirephoto)

Bill Seeks to Eliminate 'Delinquent' Stigma

By JOHN SLINGER

The legislature Friday gave first reading to a bill seeking to remove the Dickensian stigma from juvenile delinquents.

It would have the law and the community view a troubled youngster with a problem as simply "a troubled youngster with a problem," said Welfare Minister Dan Campbell.

The bill, amending the Protection of Children Act, repeals the Training-Schools Act, and gives the provincial child welfare superintendent and youth resources panel wide discretion in choosing a "child care resource" to best help a youngster.

These resources will be used when a child in trouble, even to the extent of being sentenced in court under the federal Juvenile Deliquents Act, is referred to the superintendent.

The resources include a child's own home, or a foster home, group-living home, community-sponsored home, diagnostic centre, day-care centre or "any other facility established for the care, treatment, training and rehabilitation of children."

CHILD CARE RESOURCE

Among these are the Brannan Lake School for boys and Willingdon School for girls which, said Campbell "will continue as a child care resource to which those children who will most benefit from the schools varied and active program will be referred."

The minister said the legislation will better permit "formation and carrying out of an individual treatment plan specifically designed and administered to meet the unique needs of a particular child."

New to the act is the requirement that a child be given a complete medical examination before being placed in any of the child care resources. Campbell said this has been in practice for a number of years.

Among non-government bills introduced Friday, were a bill to amend the Insurance Act and a bill to amend the Landlords and Tenants Act.

Tom Berger (NDP — Vancouver East) introduced the latter, calling it "a bill of rights" for tenants.

Berger said his bill would place a one-year freeze on rents to new tenants and would require a landlord, after giving notice of a rent increase, to sit down and negotiate with tenants and "agree on a fair increase."

The member said that in the current desperate housing situation, it is imperative that some control be placed on rent increases until more housing units are available.

Asked by a reporter whether he favored some sort of arbitration body, such as a rent review board, to settle landlord-tenant disputes, Berger said he did but he could not ask for it in his bill. Only government bills can include sections that would require expenditure.

"It is clear," he added, "landlords should have to justify tax increases."

Garde Gardom (L — Vancouver-Point Grey) introduced the insurance bill that would provide greater uniformity in licensing insurance adjusters and ensure equivalent standards by extending the examination and licensing requirements throughout the industry.

Pearson Sees Pope

VATICAN CITY (Reuters) —Pope Paul told former Canadian prime minister Lester B. Pearson Saturday that economic development is the new name for peace. He was speaking at an audience with members of the World bank-financed International Development Commission headed by Pearson.

Helps You Overcome FALSE TEETH Looseness and Worry

No longer be annoyed or feel ill-at-ease because of loose, wobbly false teeth. FASTEETH, an improved alkaline powder, holds plates firmer so they feel more comfortable. Avoid embarrassment caused by loose false teeth. Dentures that fit are essential to health. See your dentist regularly. Get FASTEETH at all drug counters.

Advt.

EXPORT "A"
Canada's Finest
FILTER
Cigarette
REGULAR AND KINGS

Buddhist Monk Convicted Of Harboring Deserters

SAIGON (AP) — A militant Buddhist leader already sentenced to 10 years at hard labor was convicted today of harboring and assisting deserters and draft dodgers. He was given a second sentence of five years in solitary confinement, to run concurrently with the other.

The monk, Thich (Venerable) Thien Minh, did not attend today's trial saying he was "too tired" and would accept whatever verdict the court handed down.

His first sentence, for harboring conspirators and illegal possession of weapons, explosives and Communist documents, was imposed Saturday. He has denied all the charges.

The first trial brought a heated protest from the An Quang Buddhist sect, which called the verdict "unjust and inhuman."

Thich Tri Quang, once the most powerful Buddhist leader in South Vietnam, emerged Sunday from two years of seclusion in a pagoda and accused the United States of helping President Nguyen Van Thieu repress Buddhists.

The monk led the Buddhist movement which played a big part in the overthrow of President Ngo Dinh Diem's regime in 1963.

INFLUENCE DECLINED

Tri Quang's last public appearance was in late 1967, when he conducted a hunger strike in front of the presidential palace. Since then he has remained in relative seclusion, and his political influence has declined.

He said no violence is planned to protest Thien Minh's imprisonment, but added; "We have other forms of protest."

He did not elaborate, but his remark recalled the self-immolations of Buddhist monks protesting the Diem regime.

Two army sergeants and a corporal tried with Thien Minh were convicted of desertion and sentenced to prison terms ranging from two to five years. On Saturday eight young men were sentenced to terms ranging from three to 20 years for illegal possession of weapons and actions against national security.

The two trials before the Saigon and 3rd Corps military courts followed Thien Minh's arrest in a police raid Feb. 23 at the Buddhist youth centre he directed.

VIET CONG SUFFERS HEAVY DEATH TOLL

SAIGON (AP) — United States, Thai and South Vietnamese forces killed 281 Viet Cong troops in heavy fighting around Saigon and in the Mekong Delta and uncovered 40 graves containing another 152 bodies south of Da Nang, military spokesman reported today.

U.S. infantrymen killed 131 Viet Cong in a series of five clashes during the weekend in the upper half of the Mekong Delta, the U.S. command announced.

Two Americans were reported wounded in the clashes Saturday and Sunday.

Thailand's Black Panther Division reported 400 of its men repulsed an attack early Sunday by more than 1,000 Viet Cong only 18 miles east of Saigon. The defenders said at least 109 Viet Cong were killed and four captured.

They said two Thais were killed and 19 wounded.

As the Viet Cong's spring offensive went into its 23rd day, about 30 rocket and mortar attacks were reported on military bases and towns Sunday night. Two were followed by infantry assaults on American bases northeast of Saigon.

Nine Viet Cong were killed in one of the attacks and 30 North Vietnamese soldiers died in the other. Ten Americans died in the first and one American was wounded in the second, U.S. sources said.

In another fight on Saigon's eastern flank, Viet Cong troops attacked a South Vietnamese military district headquarters before dawn Sunday after firing 20 mortar rounds into it. Two of the 100 militia defenders were killed and seven were wounded. Five civilians were reported killed and six wounded. A spokesman said two Viet Cong were killed and one captured.

U.S. headquarters also reported that six American helicopters were shot down and destroyed during the weekend. Three Americans were killed and seven wounded in the crashes. The losses raised to 2,436 the number of helicopters reported last in the war.

U.S. Marine Surrenders In Slaying

MIAMI (AP) — A 21-year-old United States marine deserter accused of murdering a fellow soldier-of-fortune at a secret Haitian guerrilla camp in the everglades surrendered to sheriff's deputies Friday.

Charles Smith, 21, a Haitian, gave himself up as a posse of deputies arrived at the camp 50 miles west of Miami, where police say the guerrillas were training for an invasion of Haiti.

Sheriff Robert Brown had issued a wanted-for-murder bulletin for Smith Thursday, accusing him of killing Gerald D. Baker during a live ammunition manoeuvre Tuesday.

Baker died en route to a Miami hospital, and deputies came to the camp to investigate. They arrested 12 men—a Canadian, an American and 10 Haitians. The 12 were charged Thursday as accessories to murder.

"Loving to Live"

Will Rogers used to say, "I never met a man I didn't like." Isn't this a wonderful way to feel!

It's possible for everyone to feel this way. In fact, Christian Science shows that it is as natural for us to love as it is for the sun to shine.

In her free public lecture, Miss Grace Bemis Curtis of The Christian Science Board of Lectureship will explain the spiritual basis of love and its direct relationship to life itself.

You and your friends are most cordially invited to attend.

Christian Science lecture

FIRST CHURCH OF CHRIST, SCIENTIST

Pandora Ave. at Chambers St.

TUESDAY, MARCH 18th AT 8 P.M.

HURRY-UP PRINTING

We can print from your copy almost anything printed, typed, written or drawn. 1,000 8½x11 —fast! — at less than a cent a copy.

IDEALETTER SERVICES

605 Courtney St. 384-5211

Genuine BURMA JADE JEWELLERY

Exotic pieces in shimmering jade, in elegantly designed settings. Pieces include jade pendants, earrings, bracelets, pins, rings, cuff links. A very lovely gift choice.

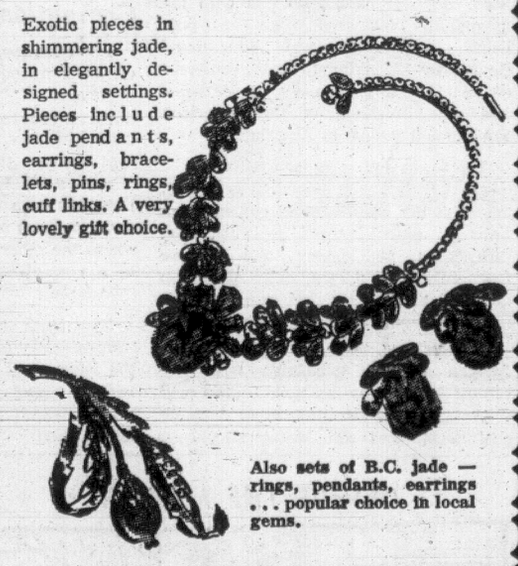

Also sets of B.C. jade — rings, pendants, earrings ... popular choice in local gems.

WATCHES FOR LADIES AND MEN

Ladies' 17-jewel Bulova watches. From $39.95

Automatics. From $89.95

Men's Bulova Watches, Automatics. From $59.95

"Skin Diving" Watches. From $69.95

New Arrivals Accutron by Bulova. From $135.00

CIVIC PARKING TICKETS VALIDATED

F. W. FRANCIS Ltd.

1684 DOUGLAS STREET 384-7611

Kitty Corner from the Bay

MARCH TIRE CLEARANCE
★ MOST SIZES ON SALE
MARCH TIRE CLEARANCE
★ SAVES YOUR DOLLARS
MARCH TIRE CLEARANCE
★ BUDGET TERMS
MARCH TIRE CLEARANCE
★ WHILE STOCKS LAST
MARCH TIRE CLEARANCE
★ FAMOUS OK TIRE SALE
MARCH TIRE CLEARANCE

(IE:)
825x14 s/v 660 o.e. 1st line
white wall
1st tire $47.45
2nd tire $ 5.00
Pair $52.45 exch.
you save $39.45
Credit Terms Lifetime tread warranty

BFGoodrich

WESTERN OK TIRE STORE
2968 Douglas St.
John Ciceri, Operator

SUPERHEATER IS HERE!

The new Cascade symbol on your next water heater guarantees all the hot water your family can use for at least 10 years.

Now there's a new standard of performance in electric water heaters. Every Cascade certified heater features greater element capacity for a constant hot water supply under the heaviest loads. Each unit has been CSA tested for efficient, economical performance and carries a full, unconditional 10 year guarantee. Only those manufacturers able to meet these rigid specifications are permitted to use the Cascade symbol.
Of course, in addition to the Cascade standards, you get all the advantages inherent in modern electric water heating: cleanliness, quietness, easy installation with no venting required and a choice of 40 or 60 Imperial gallon capacities.
Installation and purchase costs are low... and can be financed through your dealer or through B.C. Hydro with very low monthly payments. Operating costs are low, too.
Look for the Cascade symbol... and stop worrying about hot water for at least 10 years.

THE GOOD LIFE IS ELECTRIC... TURN IT ON!

B.C. HYDRO

Blake's Plumbing & Heating Ltd. — 941 Esquimalt Road — 388-6474

BUCKLE ELECTRIC — 1262 Reynolds — 479-3941 • 385-8082

Camosun Electric Co. (1963) Ltd. — 2823 Quesnel — 382-0216

EATON'S — 382-7141

the Bay — 385-1311

DENFORD ELECTRIC CO. LTD. — 664 Discovery — 385-7777

B. H. Johnson Plumbing & Heating — 2535 Government — 382-7312

LORENZEN DEVELOPMENTS — 8355 W. Saanich — 652-2193

Arnold Mann Plumbing & Heating LTD. — 242 Dallas — 383-8716

A. H. McDonald 'City Wide Service' — 334 Prospect Lake — 479-2576

MENZIES & JOHNSON LTD. — 572 Fisgard Street — 386-8484

OAK BAY PLUMBING & HEATING LTD. — 1971 Oak Bay — 385-2494

Pridham Plumbing & Heating Ltd. — 825 Broughton — 384-6843

Rawlings PLUMBING & HEATING LTD. — Phone 388-7311 — 2657 DOUGLAS

VICTORIA PLUMBING SERVICE LTD. — 2019 Chambers — 383-0936

WILLET OSBORN ELECTRIC LTD. — 2531 Government — 383-4434

Circle Plumbing & Heating Ltd. — 1791 Island Highway — 478-1761

Woodward's MAYFAIR

COAST TO COAST NEWSPAPERS SELL THE MOST

Victoria Daily Times

Established 1884

Published every afternoon except Sunday by the Times Publishers, Limited, 2631 Douglas Street, Victoria, B.C. Authorized as second-class mail by the Post Office Department, Ottawa, and for payment of postage in cash. All undelivered copies and any notices respecting changes of address are to be sent to the above address. The Canadian Press is exclusively entitled to reprint the local news published herein.

BRIAN TOBIN, Editor — W. ARTHUR IRWIN, Publisher — GORDON BELL, Managing Editor

MONDAY, MARCH 17, 1969

Objectives Secure

THE CONTINUING WARLIKE actions of Russia and China continue to astonish Western observers and so far no one has come up with the true explanation for the high-pressure frenzy with which the current mutual onslaughts, both military and verbal, are taking place.

The objective of the latest fighting—an insignificant sandy island in the Ussuri River on the border near Vladivostok — is hardly important enough from any point of view to warrant a serious international incident. Yet the island has been the scene of a number of clashes in recent years, and both sides, claiming ownership of the territory, have built up sizable military forces in the area.

The facts, including the vehemence of the recent diplomatic reactions on both sides, suggest that the island on which border guards have been slain is merely a focal point for international anger arising from other, much deeper causes. The ideological dispute over fundamental Communist procedure has been raging at various levels between Peking and Moscow for more than a decade, and today appears to be more divisive than ever. The Chinese assert that Lenin urged military force as the only effective means of spreading Communism into other lands. Russia — and particularly under Mr. Khrushchev's regime — argues that in the modern world the conflict must be economic rather than military.

Against this background, the Ussuri River fighting and the massive public demonstrations which have since been staged in both countries may be strongly suspected of serving as a preparation for the congress of the Chinese Communist Party which will be held very soon. This conference will be an occasion for Peking to strengthen its influence over the Communist delegates who will attend from other countries, and perhaps make a significant bid for the leadership of world Communism.

To discredit Russia as a perpetrator of reckless armed provocation against a neighbor would obviously be in China's interests at this time. And a hint of this same trend could be seen in recent Peking charges that Russia was acting in a suspiciously friendly manner toward the United States. Such a wish to stand out as the only simon-pure anti-capitalist power would also explain China's sudden cancellation of projected talks in Warsaw with United States representatives.

If this is indeed the substance of Peking's attitude and actions today, it can only be said that the Communist Chinese leaders are dealing in an exceedingly dangerous manner by rousing the whole population to such a pitch of hatred. Exhortations to be ready for war and to defend the "sacred soil" of China are risky in a nuclear age, particularly when addressed to more than 700 million Chinese. If China were already a major nuclear power, rather than one with merely a foot in the door of the nuclear club, such pyrotechnics would be of serious world concern. Clearly there is a big job of world organization to be done unless nuclear armaments are to grow from their present state as an ominous background threat, to become an active hourly menace to mankind.

Blood on the Screen

ONE OF THE MANY WAYS IN which Canada is closely bound to the United States is through television. Most Canadians live close enough to the border to pick up at least one U.S. station, while our home-grown networks are heavily laden with American content, despite the brave efforts of the Board of Broadcast Governors.

Viewers in this country therefore seem sure to benefit from a government study ordered by President Nixon into the effects of violence portrayed on television. The relationship between crime and violence in society and the content of so many television programs will be the particular concern of the commission.

Although the special panel is presumably starting without preconceptions so it can weigh all the evidence, including defensive arguments by the networks, there can be little doubt that such a relationship exists. The question for the commission to answer will be to what extent, and what should be done about it.

FBI Director J. Edgar Hoover estimates that the average American child by the time he reaches 15 has witnessed on the television screen the violent destruction of 13,000 human beings. In another survey it was found that two TV channels in one American city showed during one week 2,696 acts of violence and 1,261 agonizing deaths. These figures include only the crime programs and not the large number of fictional war films or newsreel clips of the real thing in Vietnam. Even the cartoons are criticized by some child behavior experts. Psychiatrist Dr. Albert Bandera of Stanford University says children learn aggressiveness more quickly watching cartoons than from seeing actors portraying the same violence.

Some psychologists argue that exposure to make-believe violence can have healthful effects through sublimation, by helping man act out his aggressive instincts harmlessly. But this is like saying cigarettes are good because they help ease tension. The climate of violence that exists in society today is at least partly fed by the constant exposure on television and other media.

The television industry has begun reluctantly to accept government restrictions on cigarette advertising, and it is encouraging to see that a serious step now appears to have been taken toward curbing excessive TV violence.

Broaden Their Horizons

STUDENT MILITANTS ARE fond these days of quoting Marx and the Thoughts of Chairman Mao or proclaiming the wisdom of Che Guevara as the key to our salvation. Whatever their doctrines may have achieved for the people of Russia, China or Cuba, it is another thing to suggest they offer a panacea for North America.

The words may sound inspiring, but what about the reality? Perhaps the best way of convincing the student rebels that all political systems have their disadvantages is to let them see at first hand the application of these other doctrines.

That is just what a prominent U.S. sociologist, Dr. Lewis Feuer, now teaching at the University of Toronto, proposes. He wants governments and universities to establish fellowships allowing student activists to study in any country of their choice. This is not merely the stock reactionary gambit of "If you don't like it here why don't you go to Russia," but a plan that seems to offer a number of advantages worth considering.

The obvious one is the lesson likely to be learned that things aren't always greener on the other side. Students everywhere are unsatisfied with the methods and values of their elders, as well they might be, and it could be instructive for some of our students to come into contact with Russian or Chinese students grousing about the deficiencies of their own society.

On another level, any step that increases contact between East and West and breaks down the barriers of ignorance and misunderstanding is worthwhile. Mixing of different cultures and ideologies at the student level could be our best hope for world peace.

And of course an added fringe benefit of Professor Feuer's plan would be that it might help to take the heat off some of our embattled campuses through the absence of some of the most militant student leaders.

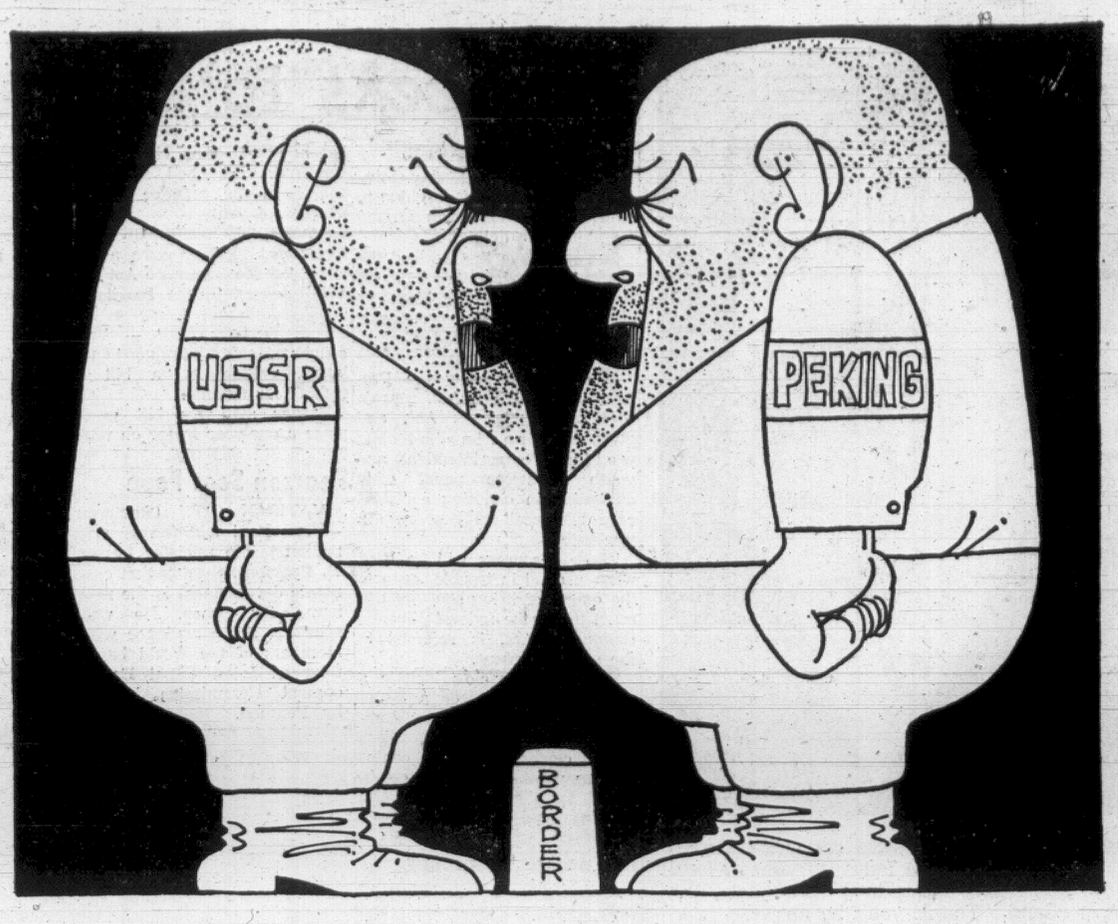

". . . says who? . . . says I . . . oh yeah? . . . says you . . ."

FROM OTTAWA — By MAURICE WESTERN

Portents of Danger in Our Rising Debt

IN the light of Robert Stanfield's conviction, expressed in a thoughtful Vancouver speech, that Canadian inflation is out of control, it is difficult to see how the Conservatives can make a persuasive case against the government's decision to abandon the Northumberland causeway. It was obviously a hard and embarrassing decision, bound to infuriate the islanders and virtually an admission of past folly. But the promise was irresponsible when made and it would be more irresponsbile to seek to implement it in present circumstances. Precisely because the decision is hard, it may help to convince the public that the government is at last in earnest and thus reinforce the efforts being made by the Bank of Canada through the new seven per cent bank rate.

Western

One of the dangers is that the ministers may take comfort too soon; that too much wishful thinking may go into their readings of the indicators. This has been the record: warnings, gestures, then yielding to spending pressures on the assumption that a bit of trimming has already restored the situation. For appearances may be very deceptive; it is quite possible to have a latent inflationary threat without visibly dangerous manifestations.

Crocodile in Stream

This was the situation some years ago when the government chose to ignore what one very eminent official described as a crocodile on the bed of the stream. Unhappily it did not remain passive but rose to mangle the economy. It would be foolish to assume that it is satiated yet.

The spending habits of the government, which acted for years as if the sky was the limit, have led to a disproportionate increase in the money supply. When the minister of finance runs a cash deficit, increasing government debt for both current and capital account, new money is created as borrowings are acquired by the central or commercial banks.

Unlike prudent consumers, governments rarely pay off debts; they simply re-borrow, coaxing lenders with various high-priced devices to take their new issues. We have reached a point at which, even with the present steep rates of interest, it is extremely difficult for the government to market long-term bonds. Such are the inflationary expectations that lenders are reluctant to tie up their funds for extended periods.

If the government could dispose of its bonds to people already holding bank deposits, there would be a simple transfer of resources with no net increase in the money supply. But to a great extent bonds have been taken up by the central and commercial banks with two significant results.

As the government has spent its borrowings, the money pool has expanded. With more dollars available, competition among purchasers has pushed up prices. In such circumstances the tendency to import also increases, as people bring in goods from outside or spend on trips to Hawaii or the Caribbean.

Loaded With Bonds

Meanwhile the banks have stocked up with far more government bonds than they would normally regard as necessary to protect their positions. They have a basis for a great expansion of deposits and an incentive to lend at rates more remunerative than bond interest. Bankers, once the most reticent of citizens, now beat paths to the customer's door.

Although the Bank of Canada in recent months has been doing its best to check the expansion of the money supply, there is now an inflationary potential in the economy, of which we may not yet have felt the thrust. Obviously there must be some expansion in a normal year to take care of increasing business activity but it would appear from the statistics that this has been outpacing the rise in GNP and has also been exceeding the increase in the United States (which has latterly come under strong criticism from influential economists).

The situation in the neighboring republic bears comparison with that which obtained at the time of the Korean war. According to charts published by the Federal Reserve Bank of St. Louis, the rate of growth in the money supply has been running at about 8 per cent. This is well above the growth in GNP. But in Canada last year the money supply on the same basis increased by almost 15 per cent. The over-all figure, including actual coin and currency — which has not increased very much — shows a jump of nearly 11 per cent.

But this happened in what was supposed to have been a year of retrenchment. So Spartan was the mood last spring that the government even sought to reassure the financial community with the promise (revoked in the fall) of a balanced budget.

The weekly statistics published by the Bank of Canada are conveniently arranged to show the 12-month trend. Thus on Feb. 26, the gross public debt of Canada was $1,526 million higher than on the comparable date a year ago. (Politicians have discovered that this looks better if it is placed on a per capita basis; unfortunately new-born babes and newly arrived immigrants are not in a position to help much with the tax burden.)

Not only is it a bigger debt; it is also a more costly one. Thus between Sept. 18 and Feb. 19, the interest rate on a 1969 maturity increased from 5.75 per cent to 6.81; on a 1973 maturity from 6.46 to 7.09 and on a 1983 maturity from 6.62 to 7.41. There is, in addition, the well hidden but very sizable cost of handling new issues and redemptions since commissions have to be paid.

As at Feb. 19, the Bank of Canada owned $657 million more of the debt than a year ago; the chartered banks $789 million more. The public owned slightly less; since January 8 people evidently have been cashing bonds and the holdings of the Bank have been rising as the government borrows to pay them off. There are portents of danger in these statistics.

(First of two articles)

FROM WASHINGTON — By JOSEPH ALSOP

The Case for Compensatory Education

A LEADING American educationist has now said what none has dared to say before. He has said, first, that human intelligence mainly depends upon heredity instead of environment. And he has said, secondly, that black Americans suffer from a detectable average handicap in this respect, as compared with white Americans. It would be nice to be able to denounce these statements as mere ugly racist bosh. But one cannot do this with the formidably buttressed paper just published in the Harvard Educational Review by Dr. Arthur Jensen, professor of educational psychology at Berkeley and vice president of the American Educational Research Association.

Alsop

This is, in fact, a paper that has to be taken very seriously indeed. It is in line, too, with the accumulating evidence one finds in other learned journals, that differences of history and culture frequently produce quite dramatic genetic differences between human-breeding populations.

To illustrate, there are the Masai, the African warrior tribesmen who live almost exclusively on meat, blood and milk products. The diet is so high in cholesterol that all Masai should in theory die of hardening of the arteries before the age of 40. Instead, Dutch researchers have just discovered that natural selection has provided the Masai — but not their nearest neighbors, the Kikuyu — with a unique, still unexplained metabolic mechanism that somehow suppresses cholesterol.

Yet Dr. Jensen need not be taken seriously when he blandly dismisses "compensatory education" as a possible remedy for the grave problem he describes. This part of his paper is by no means marked by the careful sifting of all evidence that sustains the main argument.

Conventional Sneer

For example, Dr. Jensen includes the conventional educationist's sneer at the ill-success of New York City's Higher Horizons program in the high schools. He does not say, however, that Higher Horizons was the starveling misbegotten offspring of the decidedly successful Demonstration School Project. And he does not point out, either, that one failed where the other had got results, because of a very drastic cut in the per pupil investment.

The truth is, you cannot say that compensatory education is no remedy for the very simple reason that systematic, radical school improvement — a much better description — has never really been tried anywhere in the United States. High costs have been one main reason. We shall never have ghetto schools that really educate until the federal government pays most of the bill for them.

Another reason, considerably more discreditable, has been the doctrinaire hangups of ultra-liberal educationists. School integration was their unique remedy until just the other day. While that lasted, ghetto-school improvement was openly sabotaged as a supposed enemy of integration.

Belatedly, these doctrinaire liberals were then forced to face the cruel facts of our urban demographic patterns. Whereupon they leaped straight from integration to advocating a system of "community control" that might be made-to-order for George Wallace.

Slanted Report

Typical of the sabotage abovementioned was the outrageously slanted report condemning the More Effective Schools program, comprising 21 New York primary and elementary schools. This is, in fact, the only serious-though-limited attempt to improve the ghetto school that has yet been made. Because of the saboteurs, it is now adrift and leaderless, though there are now reasons to hope that it will soon be rescued.

Even the MES program had obvious and grave faults, moreover. For instance, there were no rules-changes to prevent the enormously high rates of pupil turnover that are common in ghetto schools. And even MES was no more than a small initial experiment.

Truly systematic, overall school improvement should begin at the beginning, with diet supplements for pregnant women living in deep poverty, to insure full brain development of their babies. In the worst neighborhoods, the actual school experience should then start in pre-kindergarten, or even in pre-pre-kindergarten; for the younger the children are, the easier it is to overcome their language handicaps.

Back to 'McGuffey'

School improvement should extend, too, from primary and elementary school all the way to high school. It should include new textbooks, using the plain old teaching methods which, Dr. Jensen rightly remarks, work better with ghetto children — "McGuffey's Readers," let us say, with appropriate emphasis on black history. And it should also include a maximum of enriching after-school experience.

If rightly done and generally done, all this will cost billions of dollars per annum. But no price is too high to pay to equip the next generation in the ghettos to compete on equal terms in American society.

(Second of Two Articles)

DENNIS THE MENACE

"I SURE HATE TO THINK A LITTLE OL' GOPHER CAN DIG FASTER'N I CAN!"

Looking Back

From The Times, March 17, 1909

The formal opening of the Oak Bay School on Oak Bay Avenue, took place today. Oak Bay councillors, the provincial superintendent of education, Dr. Robertson, and Victoria schoool board chairman, George Jay, made speeches. At the close of the proceedings a half holiday was awarded the children, an announcement which was received with tremendous applause.

Letters

Litter

Are Victorians, in general, litter conscious? Not by the evidence to be seen on most streets and boulevards where the mess of discarded paper wrappers, cigarette packages, bottles, broken glass etc., would shame any self-respecting rural town.

Outdoors Unlittered Society, formed a year ago, has been trying by all means in it power to alleviate the litter problem. It has had limited success in spite of individual and organized clean-ups by its members and sympathizers.

We need active support from municipal councils, school boards and principals of schools where students of all grades are among the worst offenders. Education is important but often a slow and discouraging process. In the meantime the litter accumulates on boulevards, beaches and public parks.

The only immediate remedy is direct action by all householders in helping to keep their own vicinities clear of trash, plus their support of "Outdoors Unlittered." We need more members! Last summer we organized systematic clean-ups of various beaches and parks but that is a beginning only. Government action on non-returnable bottles, cans, etc., and litter law enforcement are still long awaited.

We urge everyone interested in a clean Victoria to join this organization. The treasurer is Mrs. K. E. Dickieson, 1597 Midgard Ave. Individual membership is $1.00, Family $2.00 and student 50 cents.

Form letters and other literature for distribution are available from Mrs. K. Sherman our chairman, phone 386-1965. —R. H. M.

Conglomerates

New York Times

The conglomerate corporations that grow at a dizzy pace by taking over companies in unrelated industries are being subjected to a two-pronged attack from Washington. Assistant Attorney-General Richard McLaren, head of the Justice Department's anti-trust division, serves notice that conglomerate mergers that lessen competition can and will be prosecuted under the monopoly laws. And chairman Wilbur D. Mills of the House Ways and Means Committee has introduced a bill that would eliminate most of the tax incentive for corporate takeovers.

The road to successful anti-trust prosecution is hard, and even so powerful a figure as Wilbur Mills may find it difficult to deprive the merger-makers of their tax glue. But if the growing concern in Washington does little more than slow down the merger gold rush, the critics of conglomerates have scored a point.

'Academics Must Stop Sitting On Status Quo'

By GORDON VICHERT

(Dr. Vichert is associate professor of English at McMaster University, Hamilton, Ont.)

Just at the moment when our society needs them most, the universities of Canada are falling apart. The evidence for this is not so much in the spectacular upheavals, at Simon Fraser or Sir George Williams.

The signs of disintegration can be found rather in all the little surrenders and compromises, in the grains of sand steadily being washed away by a tide we can as yet perceive only dimly.

The government of Saskatchewan, distressed by the ribaldry of its own youth, threatens the academic freedom of its university.

Professors at York take to the press with veiled threats of a strike. Students at New Brunswick occupy the office of a fired physics professor.

Faculty and students join in an act of rebellion at Windsor, traditionally one of the most conservative universities in Canada.

At Toronto the president is subjected to repeated public indignities, while the faculty voluntarily proceeds to dismantle the honours program, a program which shaped the nature of higher education across the country.

And at British Columbia one of the most able university presidents in Canada finds his job impossible and resigns after serving for less than a year. These incidents are only the ones that come readily to mind; below the iceberg's tip lies a volume of unrest that we can only guess at.

Universal Unrest

Even the few examples above, however, support certain conclusions. In the first place, unrest is universal and not confined to any specific part of the country. Secondly, despite the tendency of the press to blame everything on student radicals, the evidence suggests that faculty have been trouble-makers as often as students, and that even governments and boards of governors have taken part in the process of disruption.

University administrators alone have not demonstrated; they must be the only part of the university community that has not been engaged in agitation.

But administrators are by definition somebody's servants. The problem is that all their potential masters are so busy sniping at each other that the poor administrator has no idea whose orders to follow.

Inevitably, therefore, if he is to make the university function at all, the administrator has to make up the rules as he goes along. Very few of today's buttoned-down, business-trained university executives are fitted for this role.

So as the pattern of the typical university emerges, it appears to be one in which faculty and students are trying, from different directions, to find theoretical cures for the illness which infects higher education, while the administration searches desperately for some immediate, pragmatic cure.

What has happened, and this is the most melancholy fact of all, is that the three estates of the university world, faculty, students, and administration, no longer have a common understanding of what a university should be.

Comedy, Tragedy

A very few years ago it was still possible to speak of a community of scholars, of "our university". None except the sentimental speak in those terms any longer.

In the confrontations now taking place, in the recurring images of insolent students and well-meaning, helpless professors, there is much comedy, but it is the comedy which illuminates high tragedy.

Canadians are much prouder of intellectual achievement than are Americans, but even Canadians do not often notice how important the universities have become in modern society. Ours is increasingly a Mandarin culture; degrees are held in almost superstitious reverence.

To introduce oneself in a beer parlour as a university professor is to invite the kind of awkward diffidence formerly reserved for priests.

And indeed the university has in our society largely replaced the church as the source of cultural and moral guidance. That it does a poor job is beside the point; the record of the church is not all that splendid either.

As the great originator of ideas, as the source of cultural enrichment, as the conscience of the nation: in all these roles the university is more important now than it has ever been.

It goes without saying that our material well-being also depends on the university, because now more than ever industry needs technological skill and the fruits of pure research.

The universities are not only vital to our productivity, however, they are also central to our hopes, to our aspirations about ourselves, and to our cultural heritage. This is why their fall has in it the elements of tragedy, why the casual destruction of our greatest institution implicates us all.

In retrospect it is easy to see that the trouble began in the unresolved tension between the university as ivory tower and as servant of society.

Until recently most students, and most faculty, believed that North American society was headed in the right direction, toward that blissful state of universal wealth and complete equality, in which the universities would provide cultural enrichment and moral stability.

Students saw the universities as training schools, and faculty, as long as they preserved what passed for academic freedom, were perfectly willing to serve the state.

One by one the independent universities of Canada disappeared. In all of Ontario only one remains, and the formerly-independent institutions are faced with the spectre of a California-style University of Ontario.

The sell-out has been complete and amazingly rapid, partly because it has been conducted with such tact and such convincing arguments. Society must have its doctors and engineers, its schoolteachers and University Women's Clubs.

No one in Canada can point to examples of gross interference by governments in academic matters. It is precisely because the dictatorship is so benevolent, and so subtle, that the level of frustration runs so high.

Lost Confidence

As long as the universities were content simply to affirm the values of affluence and the democratic way of life, no one needed to care that they had become servants of the government.

But a new generation has lost confidence in the American (and Canadian) way of life. Twenty years after the Second World War the old heroisms no longer apply.

And the universities, which should have provided a focus for this discontent, a place where new ideas and theories could be hammered out, are now too committed to the old order.

The academic is still free to say what he likes, but the radical would argue that academic freedom in an institution which serves a cruel and greedy social system is meaningless.

The academic in such a situation is like a night-club satirist performing for an audience of expense-account executives and their mistresses. They listen, and may even applaud, but remain untouched. Society can tolerate a few moralists, so long as technologists and managers continue to be produced.

If one really believes that Canadian society, as a branch-plant of the American economy, is becoming more and more incompetent and oppressive, and that the universities are too deeply involved in the structure of society to do anything more than apply a bit of plaster to its flaws, what is one to do?

Odd Compliment

Surely it is logical to argue that if one wishes to change the nature of society, one ought first to change the universities. In a perverse way it is a compliment to the power of the universities.

This, then, is the movement which we must all now face. Not every agitator is consciously trying to change Canadian society, but all are affected by a disillusionment with what Canada has become in the 1960s.

It is where hopes are highest, in the universities, that disillusionment is most profound. For many activists the feeling that the universites have become smug and out-of-touch is enough. For them it is also enough simply to destroy and disrupt; inevitably, they think, what emerges from the chaos must be better.

If we are to save the universities, we must recognize the strength of this feeling, and its implied diagnosis of our society. Because if the universities are indeed destroyed there is no hope for any of us. A society divorced from ideas is a dying society.

So the great urgency now is to make universities the instruments of constructive, rather than destructive, revolution.

An academic who maintains his traditional judicious detachment is not being impartial; he is inevitably favouring the status quo.

The very real danger now is that if academics refuse to help in the restructuring of society, they will find themselves swept away in its collapse.

Perhaps we should listen to Pierre Trudeau, back in the days when he, too, was an academic and a radical:

"The reason intellectuals do not become involved in necessary political reform is that they are too disgusted with a society that either ignores or despises them. But had trade unionists shown such reticence, they would long ago have lost all freedom. Take up the cudgels, for goodness sake! If our culture is in such pressing danger that you feel justified in bypassing the constitution, why not begin by ignoring the law: go on strike, refuse to pay your taxes, or, better still, demand that the federal government grant a tax reduction applicable solely to university professors."

It is not necessary for academics to be as lawless or as selfish as this appeal demands. Academics are not ignored or despised nowadays; they are pampered, largely because they are so useful and so harmless.

Unless they take up the cudgels on behalf of real freedom and real equality, however, they are doomed.

(Muse-Logos)

Ferment on Campus

'Letting the Peasants Into the Cathedral'

By DOUGLAS FISHER and HARRY S. CROWE

There's pathos in the story that Mr. Trudeau is to find time in his crammed life for a weekly luncheon with a varying quartet of Liberal backbenchers. It's a touch of grace, like letting the peasants into the cathedral and then giving them at least one close look at the altar.

Fisher

Poor brothers to the ox . . . to get a second glimpse of glory to match the wondrous election night when their success gives reason to support a new head of state.

Are we being bitter? For a lolligag of Grit MPs? Mildly compassionate; that's how we feel for them, especially for the new ones.

They come to Ottawa fresh and eager, the approbation of the electors dressing them in clothes of glory.

Then, after the opening and the voice-flexing of the first half-dozen caucuses; after a few months of listening to dreary debates with no one begging them to speak or listening if they do, as the personal bills and duns begin to pile up as never before; after the thrill has disappeared from processing cranky, often losing cases of immigration and pensions and tax dilemmas of constituents; then (we repeat) disaffection appears in a few and disgruntlement among many of the government backbenchers.

Crowe

If this fading of the rose occurs in each new Parliament one must be very careful not to give it too much significance. That is, make no cries of "Pierre, your sky is falling . . ."

★

The first symptoms we remember noticing of the weaknesses which eventually toppled the Diefenbaker government (1958-1962—huge majority) were the private comments of the backbencher MPs.

What were they? Early in the second session of that Parliament one met more and more MPs, who in conversation would make sardonic references to the Chief and to his lofty isolation.

At this same time there emerged the disenchantment with the bureaucrats. They didn't give a damn for MPs and minister after minister seemed to take the word of his officials or turn the MPs back to them for decisions and information.

We remember that these earliest rumblings tended to come from B.C. and Toronto MPs, probably because both places, as political regions, are volatile and crackle with criticism more than does the rest of Canada.

★

These early, internal reactions to the Diefenbaker regime didn't burst into the open for another three years. And when they did they seemed to come after public disenchantment, much abetted by press and business hostility.

Our point is that much of what was the stock criticism by 1962 was latent but there among Tory MPs long before.

Those first stirrings of chagrin and frustration could be summed up on the following points:

The Prime Minister was isolating himself from his MPs;

The ministry was postponing decisions and talking about having lots of time before the next election;

The ministers were now the captives of their officials, mired in both routine and expertise and studies;

★

The weekly caucus was lapsing back into a mere beef session, dominated by the loudest, and both the PM (when he came) and the other ministers were talking at it, if at all, not talking with it;

The proceedings of the House were being recognized as a charade, so far as MPs were concerned, a forum for the opposition and a few stars in the cabinet;

The committees of the House were taking a lot of time but most of the ministers were getting edgy and wanting party discipline to rule there, rather than so much freewheeling by government MPs with ideas and policy suggestions.

In the past month we've heard every one of these points made by Liberal backbenchers, particularly by the new ones and those from B.C. and Toronto.

We don't exaggerate the importance of it or even suggest that the history of '62 and '63 for the Tories will be repeated for the Grits.

After all, Mr. Trudeau is going to have lunch with them, four at a time, and that will probably dissipate the grievances.

O Salve Mio—More Frog Maidens

By RUSSELL BAKER
New York Times

WASHINGTON — The all-purpose opera, composed during a coma induced by a Saturday-afternoon broadcast of "Die Walkure," or perhaps "La Pasticerria de Seviglia":

Baker

As the curtain rises, we hear the ghostly Schwampmusick sung by the frog maidens of the Danube as they lament the fate that compels them to stand guard over the swampy approaches to the underwater summer palace of the Duke of Palermo.

Twenty fathoms down, there are distant sounds of rejoicing from the duke's household, as the chorus celebrates the birth of twins, Giulietta and Jaochim, to the happy ducal couple.

●

As the duke and his valet, Mazeppa, sing the joyous duet, "Nicht Ein, Aber Zwei," the frog maidens are approached by a mysterious gypsy who offers to tell their fortunes.

Singing the menacing song of the kidnapadors, the gypsy crone predicts that the frog maidens will immediately be turned into Wagnerian sopranos unless they give her an aqualung and the key to the palace door.

The frog maidens obey reluctantly, pleading, in the beautiful chorus, "Taken Sie Nicht Both Kinger, Alte Crone," for the gypsy to leave one baby for the duke. The gypsy agrees ("Ja, Ja, Ein fur Mir and Uno per Duco") as the curtain falls on Act I.

●

In Act II, the plot comes to a halt while Wotan and Thor sing the immortal "Lebensraumenlungenleid." ("Where Is the Life that Once We Led?") A 50-minute intermission follows to allow the audience to get prescriptions filled.

Act III opens at a gay wedding reception in Cadiz. Joachim, now a handsome young tenor disguised as a wastrel cavalier, is searching for his long-lost sister, Giulietta, kidnapped many years ago by the gypsies.

Accompanied by his father's faithful valet, Mazeppa, he observes the happy wedding celebration then pours out his heart to the valet in the beautiful "Papa non e Longo per Questo Mondo" ("I travel the World to Reunite Giulietta with Father Before He Dies").

Mazeppa's aria, "Est-ce-que Je ne le Sais pas Bien?" ("You're Telling Me!") draws the attention of the ravishing, fatally ill courtesan, Rosa Maria, who is the life of the wedding party. Flirting with the downcast Joachim, she sings the enchanting "Warum so Glum?" ("Cheer Up!").

Smitten with love, Joachim strides into the centre of the wedding party and leads the chorus in the soul-stirring "La Hababeera." Everyone joins him in hoisting huge tankards of beer and drinking, as the curtain falls on Act III.

Word that Joachim's search for Giulietta has foundered in Cadiz while he sings "La Hababeera" nightly to the voluptuous tubercular, Rosa Maria, has reached the dying Duke of Palermo during the intermission.

In the first scene of Act IV, the duke, arriving in Cadiz, begs Rosa Maria to take up residence in Paris and set Joachim free.

●

Sobbing and coughing, she agrees to go in the pathetic aria, "En France on dit 'Oui, Oui'." ("I Love Paris in the Autumn when It Drizzles.") The curtain falls.

In Scene II, Wotan goes mad, followed closely by Thor.

In Scene III, Joachim discovers that Rosa Maria is gone. Furious with his father, he tells him he loves Rosa Maria ("Rosa Maria, I Love You") and announces that he is going to Paris to dine with a statue who, he has reason to believe, knows Giulietta's whereabouts.

As Joachim storms out, the duke sings the murderous aria, "Was Gibt mit Statues Gemeeten?" ("That a Son of Mine Should Expect Me to Believe that Cock-and-Bull Story!")

In Act V, the duke, believing that Joachim has really come to Paris to meet Rosa Maria, arrives at the banqueting hall early and instructs the loyal valet Mazeppa to put poison in the wine to be given to Joachim's guest. Mazeppa, who has gone mad, agrees.

●

The statue arrives before Joachim and, to wet its whistle ("Ach, Ich Habe ein Thirst!") drinks the poisoned wine. The statue is dying when Joachim arrives. "Mort, Mort!" it screams.

"I'm not mort," sings Joachim, "I'm Joachim." ("Non Sono Mortone, Ich bin Joachim!" "And I," sings the statue, "am your long-lost sister Giulietta." She dies. Learning that he has murdered his own daughter, the duke kills himself. Joachim, crazed by the tragedy, curses Wotan and Thor. ("Basta, Wotane! Basta, Thorone!")

Infuriated, Wotan and Thor turn Joachim into a frog maiden as the dying Rosa Maria sings the timeless "O Salve Mio." ("Bring Me Some Salve.") Curtain.

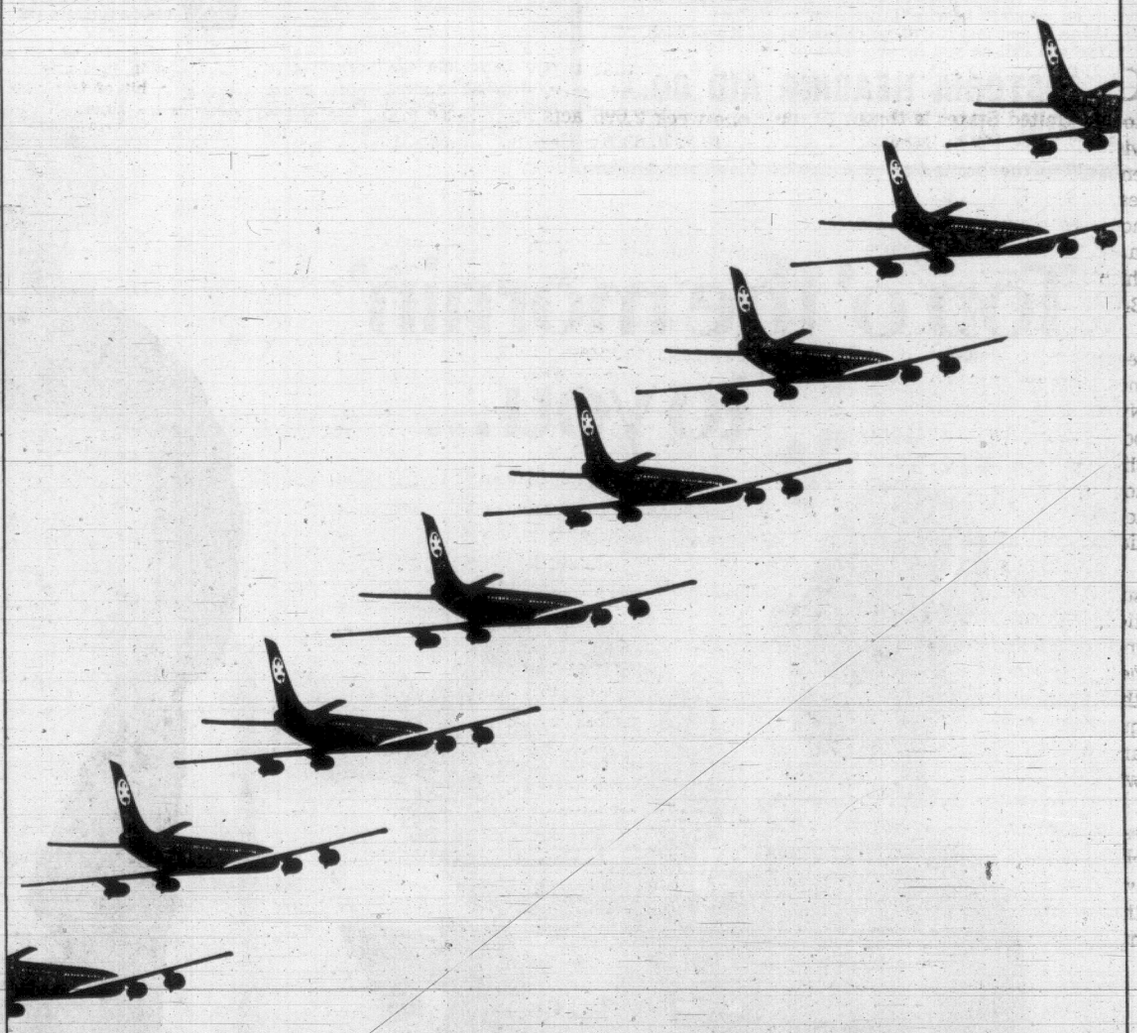

BEST BACK EAST. ANY DAY.

WINNIPEG 5 flights daily* $78 One-way Economy Fare

TORONTO 5 flights daily* $120 One-way Economy Fare

OTTAWA 3 flights daily* $128 One-way Economy Fare

MONTREAL 5 flights daily* $132 One-way Economy Fare

*Flights from Vancouver

To make it even easier for you to head East, we've got a convenient choice of departure times, big fare discounts for your family, and a Fly Now - Pay Later Plan. See your Travel Agent — he'll give you all the details and arrange your flight. Or call Air Canada at 382-9242.

Make this your year to fly.

AIR CANADA

ALADDIN TRAVEL
2442 Beacon Ave.
Sidney 656-4115

COAST TO COAST
NEWSPAPERS SELL THE MOST

Gradual Withdrawal From NATO Proposed

TORONTO (CP) — Escott Reid, onetime Number 2 man in Canada's foreign affairs, says he believes Canadian forces should be withdrawn from Europe.

Writing in The Globe and Mail, he says:

"I believe that Canada should negotiate with its North Atlantic allies the progressive withdrawal of Canadian armed forces from Europe, the withdrawal to be completed in about four years.

"I believe that over the next four or five years the Canadian defence budget should be reduced by about 50 per cent."

Much of the money spent on defence could be spent instead on aid to poor countries, which face "anarchy" if not helped, writes Mr. Reid, a senior official in the external affairs department until 1962 and now principal of Toronto's Glendon College.

Mr. Reid was acting undersecretary of state for external affairs from September, 1948, to March, 1949, "the period when the North Atlantic Alliance was conceived and brought to birth."

Now, he writes, NATO has been reduced to playing a secondary role in world affairs because of the gap between China and the rest of the world and because of the plight of the poor two-thirds of the earth.

He says the Canadian government should encourage and assist Canadian newspapers and Canadian news agencies to maintain representatives in China and also support the exchange of scholars and students with their Chinese counterparts.

ROGERS PASS OPEN; SNOW DANGER OVER

REVELSTOKE (CP) — The highways department reported Sunday the Rogers Pass section of the Trans-Canada Highway had reopened after being closed for several hours because of high avalanche hazard.

A storm dumped 19 inches of snow overnight Saturday and made driving conditions hazardous, but the road was improved sufficiently to allow reopening early Sunday.

Four Crewmen Safe; Tracker Lands in Sea

HALIFAX (CP) — Four crew members were rescued uninjured Sunday night after their Canadian Armed Forces Tracker aircraft was forced to land in the Atlantic about 400 miles south of Bermuda.

The pilot, Sub-Lt. D. E. Harden of Dartmouth, N.S., ditched the aircraft after attempts to land on the aircraft carrier Bonaventure were unsuccessful because of malfunctioning controls.

Other members of the crew include Lieut. A. R. Nielson of Port Credit, Ont.; Leading Seaman J. L. Mulhall of Dartmouth, N.S. and Able Seaman R. N. Campbell of Virden, Man.

The crew members were picked up by the helicopter-destroyer Fraser.

The Fraser and Bonaventure, along with other ships and aircraft of Maritime Command, are taking part in the annual anti-submarine warfare exercise Maple Springs '69.

The crew members belong to the carrier-based VS880 Squadron from CFB Shearwater, Dartmouth.

ROVER "2000" TC

Acclaimed World's Safest and Best Sports Sedan

FOR ONLY $4395 Complete

Brian Holley Motors Ltd.

8319 Douglas 384-3221

750 Broughton 384-1161

WOMAN LIFTS CAR FRONT OFF CHILD

LIVERPOOL, England (AP) —As a four-year old girl lay screaming, trapped beneath a car, Betty Doherty, 35, who weighs 210 pounds, pushed through the crowd and tried to lift the car.

"To my amazement," she said Saturday, "the front right corner of the car came clear off the ground.

"Then I shouted to someone to grab the child."

The girl, Carmel Graham, now is home after two weeks in a hospital with head injuries.

A spokesman for Vauxhall Motors, which made the car, said Mrs. Doherty would have been lifting a weight of about 500 pounds.

Well-Trained Riot-Control Unit Ready

CHICAGO (AP) — It took him almost two years, but the sheriff of Cook County (Chicago) finally has a volunteer riot-control force. It's outfitted in khaki uniforms with black berets and scarves and paratroop-type boots.

Sheriff Joseph Woods has circumvented a Circuit Court decision, which held last year that a proposed 1,000-man riot control unit was illegal under the Illinois Constitution.

At the time, Woods received sharp criticism from Mayor Richard J. Daley and irate citizens sought and won the court injunction barring the unit's formation.

Woods is a former U.S. marine.

He proposed his volunteer force after the summer of 1967, when the western suburb of Maywood was disturbed by racial strife. At that time, Woods recruited some 250 bailiffs and process servers employed by his department to bolster his approximately 250 regulars, expecting their service to be temporary.

Woods says that relatively untrained and unorganized reserve riot force now has turned into a sharp-looking and well-trained 120-man riot control force.

The service is voluntary. The men train on Saturdays and are instructed by sheriff's police and the FBI in crowd control, firearms handling, riot tactics, judo and karate.

Subdivision Plans Made In Panhandle

New property lines are being drawn in parts of the Esquimalt panhandle.

Esquimalt engineer William Gerry said Friday the 20 properties out of 70 chosen for replotting have a potential of from three to 10 lots each.

"We take sections of property and erase all property lines," said Gerry. "Then we plan an access road and a subdivision plan.

"Finally we divide the property back into the percentage contributed by each owner, less what was required for road, and they have something which can be subdivided at a later date."

SLEEP LIKE A BABY

UNDER GERM-FREE ODOR-FREE FLUFFY CLEAN BLANKETS and PILLOWS

BLANKETS 99c

Each blanket Sanitone Dry-cleaned, sterilized, moth-protected, fluffed, carded then packed in a plastic bag.

PILLOWS $1.99

Clean, germ-free odor-free, fluffy

Feahers are removed from the old ticking, cleaned, fluffed and blown into a NEW, FEATHER-PROOF TICKING! Packed in a PLASTIC BAG.

SAVE up to $1.01 ON ANY BLANKET (Except Electric)

SAVE 76c

ONLY 5 DAYS LEFT

382-9141

Sanitone Certified Master Drycleaner

INDIVIDUAL DRY CLEANERS

Victoria's Only Certified Master Drycleaner

Oak Bay Junction — Quadra at Kings — Drive-In, Fort at Vancouver

Oak Bay Ave. (next to theatre) — Menzies at Simcoe — Fort at Broad

Willoway (Cadboro Bay Road) — Esquimalt Road (next to bowling lane)

Esquimalt Road (Next to bowling lane)

NOW—CAPITAL-INDIVIDUAL AT 725 CALEDONIA

RADIOEAR TAKES THE LEAD!

B. S. H. Tye

The Radioear 930 is the new leader in the field of eyeglass hearing aids. The superiority of this remarkable, new instrument was attained by the development of these new and extraordinary features:

NEW TONAL REALISM — NEW HEARING POWER — NEW FORWARD MICROPHONE — NEW MOISTURE PROTECTION — NEW FITTING ADJUSTMENTS — NEW DISTINCTIVE STYLING — NEW OPTICAL FEATURES — NEW RUGGED CONSTRUCTION — NEW ECONOMY — NEW SERVICEABILITY.

Never before in the 41-year-old history of Radioear have so many new and extraordinary features been combined in an eyeglass hearing instrument

Come in and test it without obligation or, if you wish, Mr. Tye will call on you by appointment.

VICTORIA HEARING AID CO.

ROOM 209 YARROW BUILDING, 645 FORT ST.

383-5125 B. S. H. TYE

COAST TO COAST NEWSPAPERS SELL THE MOST

CHRYSLER CANADA OUTBOARD LTD.

TRADE UP TIME FOR FISHERMEN!

Here's the bait...

2 years supply of oil*...FREE!

Here's the catch...

7 H.P. Chrysler fishing motor

You save both ways. You trade in your old motor and get a special price on this Chrysler engineered fishing motor... brand new in every respect. Then we give you all the oil you need for two years of fun on the water.

And just wait 'til you see what you get in the motor. Lo-profile design so you can fish across the stern. Snag-free weedless leg and a Depth-Minder drive that keeps you moving anywhere there's enough water to float a boat. Full gearshift allowing forward, neutral and reverse. Positive throttle control to maintain low, even speed for docking or trolling.

You've never had a better reason to trade in your old engine. But do it now. Your Chrysler dealer has special pre-season discounts and will lay away your motor 'till you need it.

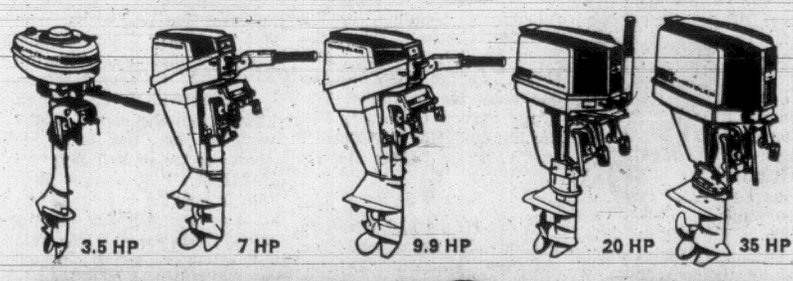

3.5 HP 7 HP 9.9 HP 20 HP 35 HP

CHRYSLER

the big name in boats and outboards

*24 pints of oil: sufficient to treat 120 gallons of gasoline at recommended ratio.

see the good guys...

COAST POWER MACHINES (1961) LTD.

2520 Government Street, Victoria, B.C. 382-1421

Get a Fisherman's Special Deal at this participating dealer

Top o' the mornin' to you...

(...or evenin', as the case may be!)

Call for Labatt's 'Blue'

This advertisement is not published or displayed by the Liquor Control Board or by the Government of British Columbia

TUESDAY-WOODWARD'S 1.49 SALE DAY

Only First Quality Merchandise Sold in Woodward's Regular Departments . . . No Substandards or Factory Rejects

STORE HOURS
9:30 to 6 P.M.
CLOSED MONDAY

WOODWARD'S GREAT ONE PRICE SALE DAY

Featuring exceptional values in practical merchandise for your everyday needs. The bargains on this page have been carefully selected to help you save, and there are many other 'Not Advertised' specials throughout the stores.

SORRY! NO PHONE, MAIL OR C.O.D. ORDERS PLEASE

AMPLE FREE PARKING

OFTEN COPIED - NEVER EQUALLED - WOODWARD'S, THE ORIGINAL 1.49 DAY

DRAPERIES

36" COTTON AND BARKCLOTH PRINTS—Attractive design to suit your decor. Good selection of colors and prints ..... 2 yards 1.49

45" PLAIN FABRIC—Antique satin acetate in decorator plains and brightly colored cottons ..... 1 yard 1.49

45" PRINTED FABRIC—A bright selection and modern designs in antique satin, acetates and cotton hopsacking ..... 1 yard 1.49

PLEATER KITS—For wall and ceiling to make headings. 2 2/3 yds. tape, 10 hooks, 4 end pins. Each 1.49

I BEAM TRACK—Package contains two 4' lengths of track complete with runners and end stops. Each 1.49

ASSORTED CUSHIONS—Good range of accent colors, variety of fabrics. Each 1.49

38" COLORED BURLAP—Multi use, good color range ..... 2 yards 1.49

TERYNET PANELS—Smart white net panels, washable drip dry. 42"x81". Each 1.49

44" FLOCKED DACRON—Various designs in washable dacron for any decor ..... 1½ yards 1.49

45" DRAPERY LINING—Ecru and white sateen to protect your drapes ..... 2 yards 1.49

45" PRINTS—A colorful range of floral or novelty prints ..... 1¼ yards 1.49

PLASTIC SHOWER AND WINDOW CURTAINS—Colorful durable plastic to give attractive bathroom combination. Shower 72"x72". Each 1.49

Window 34"x48" 1.49

Woodward's Draperies, Second Floor

WOOL AND ART NEEDLEWORK

WOODSONIA BABY YARNS—3-ply nylon reinforced, also in silk and wool. White and pastels. Approx. 1-oz. ball ..... 4 for 1.49

WOODSONIA CRIMPSET—3-ply 100% nylon. Good color range. Approx. 1-oz. ball ..... 4 for 1.49

SAGAIE—French import wool and acrylic soft shades. Approx. 1¾-oz. ball ..... 3 for 1.49

WESTERN 100% WOOL—4-ply knits to all worsted patterns. Plain shades. Also aris and heathers. Approx. 1-oz. ball ..... 5 for 1.49

THUNDERBIRD Indian type wool. 4-ply, 100% wool. Shrink resistant. Plain shades and maris. Approx. 4-oz. skeins ..... 2 for 1.49

DOMINO CROCHET COTTON—In white and ecru. Sizes 10, 20, 30 ..... 4 for 1.49

BIRD HOUSES AND FEEDERS — Easy to assemble wooden kits. Each 1.49

APACHE 4-ply 100% wool, bulky type. Knits to Indian sweater patterns. Good choice of colors. Approx. 1-oz. ball ..... 5 for 1.49

WOODSONIA BLEND—3-ply wool and rayon. Reinforced with nylon. Approx. 1-oz. ball ..... 5 for 1.49

WOODSONIA SPORTS YARNS—Machine washable and dryable. Beautiful color range. Approx. 1-oz. ball ..... 4 for 1.49

Woodward's Wool and Art Needlework, Second Floor

DRESS FABRICS

45" SHEATH LINING—For all your sewing needs. ..... 2¼ yds. 1.49

36" BROADCLOTH Extra fine, firmly woven cotton. ..... 2¼ yds. 1.49

36" PRINTED FLANNELETTE—Wide range of patterns. Ideal for sleepwear. ..... 2½ yds. 1.49

45" GINGHAM—For dresses, blouses, etc. Yellow, pink, red, black, blue, turquoise. ..... 2¼ yds. 1.49

36" DOTS AND STRIPES—Fine, firmly woven broadcloth for children's and adults' fashions. ..... 1½ yds. 1.49

45" SPORTS COTTONS—For sportswear, summer suits and jumpers and playwear. Yard 1.49

45" LINTEX LINEN PRINTS—Florals or geometrics. Linen-weave rayon. Yard 1.49

45" SEERSUCKER—Arnel and cotton. Wash 'n' wear, wrinkle resistant fabric for suits, dresses, blouses and sportswear. Yard 1.49

45" PERMA PRESS CHAMBRAY—Polyester and cotton. Machine washable, no ironing. Co-ordinated plains, checks and stripes. Yard 1.49

45" LINEN CHECKS—A linen weave fabric for suits, dresses. Yard 1.49

36" SAILCLOTH—Paisleys, neat florals, conventionals ..... 1½ yards 1.49

KOOLETTE VOILE PRINTS—Dacron-cotton Koolette voile. Hand washable, crease resistant. Yard 1.49

45" SUNSET LINEN—Beautiful range of spring shades for suits, dresses and sportswear ..... 1 yard 1.49

45" PLAYMATE POPLIN—Ideal for shifts and loungewear. All cotton in prints and co-ordinating plains for ladies' and children's sportswear. ..... 1⅓ yds. 1.49

38" COLONIAL PRINT—Fashion colors in a wide choice of lovely prints. Ideal for blouses, dresses and children's clothes ..... 2 yards 1.49

45" MORNING GLORY PRINT—100% Celanese acetate in beautiful designs and color blendings that co-ordinate with Koolette printed sheers ..... 1 yard 1.49

Woodward's Fabrics, Second Floor

SPORTING GOODS

BIKE TIRES—28"x1½", 26"x1⅜", 24"x1⅜". Each 1.49

BIKE TUBES—28"x1½", 26"x1⅜", 24"x1⅜" ..... 2 for 1.49

GOLF BALLS—Canadian made by Campbell ..... 4 for 1.49

ROD HOLDERS—Curly style 1.49

FOOTBALL OR SOCCER BALL—Regulation size, hard wearing 1.49

COOLERS—Strong, light-weight. Ideal for picnics. Each 1.49

PLASTIC TARPS—9x12 plastic heavy gauge. Ideal for home or camping 1.49

TENNIS RACQUET—Regulation size, nylon strung for long wear 1.49

TENNIS BALLS—Good serviceable ball ..... 5 ofr 1.49

PUMPS—For bicycle and many more uses. Sturdy metal and wood handle 1.49

SPORTS BAGS—With full zipper shoe pocket 1.49

TOTE or SHOPPING BAG—Plaids or plain colors 1.49

Woodward's Sporting Goods, Main Floor

MEN'S FURNISHINGS

WOODSONIA BRIEFS—Double seat briefs in strong ribbed cotton, elesticized waist. Sizes 30-44 ..... 2 for 1.49

WOODSONIA VESTS—Vests to match briefs in sizes S.M.L. ..... 2 for 1.49

WOODSONIA BOXER SHORTS—Sanforized cotton elasticized wwaist, assorted patterns. S.M.L.XL ..... 2 for 1.49

WOODSONIA T-SHIRTS—Pre-shrunk combed cotton in white, nylon reinforced neck band, taped shoulder seams interlock knit. S.M.L.XL. ..... 2 for 1.49

WOODSONIA ANKLE SOCKS—Stretch ankle socks in good selection. Sizes 10-12 ..... 2 for 1.49

SWEAT SHIRTS—Fleece lined cotton long and short sleeve, crew neck in sizes S.M.L.XL 1.49

WOODSONIA SPORT SOCKS—Stretch ankle socks in good selection. Sizes 10-12. ..... 2 for 1.49

WOODSONIA SPORTS SHIRTS—Long and short sleeve in fancy patterns, completely washable. Sizes S.M.L.XL. 1.49

WOODSONIA HANKERCHIEFS—Good qaulity cotton ..... 12 for 1.49

WORK SHIRTS—Good quality flannelette. Colorful selection of patterns. sizes 15-16½. ..... Each 1.49

WORK SOCK—3 lb. weight reinforced heel and toe. Size 11 only ..... 2 for 1.49

MEN'S VINYL RAINCOATS—Lightweight and waterproof. S.M.L.XL. 1.49

MEN'S BLACK UMBRELLAS—Standard size. Manual opening. 1.49

MEN'S VINYL RAIN SUITS—Pants, jacket hood in saftey orange 1.49

Woodward's Men's Wear, Main Floor

MEN'S AND BOYS' SHOES

MEN'S AND BOYS' ATHLETIC FOOTWEAR—Lace-to-toe canvas boot or oxfords in black or white. Cushioned insoles, moulded outsoles. Boys' 11-5, men's 6-12 ..... 1.49

MEN'S AND BOYS' CORDUROY SLIPPERS—Everett type slippers with corded uppers. Soft chrome leather soles. Boys' sizes 1-5, Men's sizes 6-12 ..... 1.49

MEN'S TRAVEL SLIPPERS—Handy vinyl slippers with matching zippered pouch. 1.49

MEN'S AND BOYS' VINYL SLIPPERS—Pliable uppers with soft padded soles and heels. Boys' sizes 1-5, Men's sizes 6-11. ..... 1.49

MEN'S STRETCHY TOE RUBBERS—Stretch type, toe rubbers in black. 1.49

Woodward's Men's and Boys' Shoes, Main Floor

HARDWARE AND GARDEN NEEDS

WOODWARD'S FISH FERTILIZER—64 oz. size. 5-2-2 Emulsion 100% organic. Ideal for everything that grows. 1.49

WOODWARD'S VELVET GREEN GRASS SEED—2lbs. No. 1 mix of Fescue, colonial bent and Kentucky blue grasses. 1.49

CEDAR TUBS—10" step-down style, octagonal cedar tubs. Brass banded. 1.49

BONE MEAL—12 lbs. of bone meal. Granular fertilizer. Ideal for lawn, garden shrubs and bulbs 1.49

MOSS KILLER—Hydrated Ferrous Ammonium Sulphate. 7-0-0. Kills moss in lawns and on roofs. Helps feed the grass. ..... 6 lbs. 1.49

CERAMIC TILES—1"x1" tile in approx. 1 sq. ft. sheets. 5 colors to choose from. ..... 3 for 1.49

ROOF SEAL—1 gal. of Woodward's roof seal. Semi-plastic. Helps to make old roofs last for years. 1.49

6"x14" LEGS—Natural with brass feet, plastic tipped complete with screws and hardware brackets. 1.49

3-PCE. TOOL SET—Chrome plated garden set: 2 trowels, 1 cultivator 1.49

"AQUA THRUST" FORCE CUP—Professional type plunger for more hard-to-move stoppages 1.49

FOLDING FENCE — 12' length of green baked enamel finish folding fence. Scroll top design 1.49

WEEDAWAY 2-4-D—32 fluid oz. tin. Controls most broadleaf weeds. 1.49

BAMBOO LAWN RAKES—24" fan, strong tines, reinforced head. 1.49

50' HOSE—7/16"x50' green clear plastic with die-cast couplings. 1.49

META SLUG BAIT—Attracts slugs from all parts of the garden and kills them. 6 lbs. 1.49

AQUA GUN—Squeeze for any spray, lock and reset spray automatically . . . instant shut off. Standard hose thread. 1.49

PLASTIC TARP—For home or camp 9'x12' 1.49

Woodward's Hardware, Main Floor

LADIES' AND CHILDREN'S SHOES

LADIES' SNEAKERS—Assorted styles and colors to choose from. Pair 1.49

CHILDREN'S CANVAS — Assorted colours ..... 2 pair 1.49

LADIES' SLIPPERS—Selection of varied styles and colors. Pair 1.49

LADIES' ASSORTED SUMMER CASUALS—Pair 1.49

CHILDREN'S SLIPPERS—Assorted styles and colors. Pair 1.49

Woodward's Ladies' and Children's Shoes, Main Floor

HOSIERY AND ACCESSORIES

WOODSONIA PANTY HOSE—Superb fit in stretch nylon. Waist to toe coverage. Pair 1.49

WOODSONIA Cantrece smooth fittitng stretch hosiery, sheer seamfree. Sizes 8½-9, 9½-10, 10½-11. ..... 2 pair 1.49

WOODSONIA SHEER MICRO MESH—Seamfree, no sewn seam in foot. Sizes 8½-11 ..... 3 pair 1.49

UMBRELLAS—A wide selection of colorful spring colors. 10-rib sturdy frames 1.49

APRONS—Choose from a gay color selection of dainty prints in easy to care for cotton ..... 2 for 1.49

Woodward's Hosiery and Accessories, Main Floor

LADIES' LINGERIE

CONTOUR AND PLAIN BRAS—Kodel contour bra with stretch straps, lace cups, white. Sizes 32A-38B 1.49

WHITE PLAIN ALL LACE BRA—With adjustable stretch straps; also in maize or print. 32A-36C. Each 1.49

PLAIN OR CONTOURED BRAS—Cotton or satin, also cotton lace with adjustable straps, white, 32A-38B ..... 2 for 1.49

LYCRA GIRDLE—Pull on with satin front panel in white. Panty type in white. S.M.L. Each 1.49

OUTSIZE GIRDLES—Lastex stretch pull on. White, 32-40. Each 1.49

COTTON SLEEPWEAR—Waltz gowns or baby dolls in quality cotton. A variety of stylings, in plains, prints or checks. S.M.L. Each 1.49

SHIFTS—Colorful cotton shifts in classic styling. Prints, plains and stripes. S.M.L. Each 1.49

ARNEL SLIPS—Lace or embroidery trims, shadow panel. White or pastels. Average 34-42. Mini 32-36. Each 1.49

HALF SLIPS AND PETTIPANTS—Arnels with lace trim, white, pastels, also perma press half slips in cotton and fortrel. Average S.M.L. white only, petite S.M., pettipants S.M.L. Each 1.49

GARTER PANTY—Nylon stretch lace with garters. White or pastels. S.M.L. Each 1.49

RAYON BRIEFS—Lace and appliqued trims. Band or elastic legs. White and colors. S.M.L. ..... 3 for 1.49

QUALITY BRIEFS—Well cut for luxury and comfort. Elastic leg. Satin finish typye or nylon tricot with lace trim. S.M.L. White or pastels ..... 2 for 1.49

OUTSIZE PANTIES—Elastic band or flare leg, in shantung rayon finish. White, aqua or pink ..... 2 for 1.49

Woodward's Lingerie, Main Floor

COSTUME JEWELLERY

BEADS AND EARRINGS—Single and numerous strands of beads in all the new spring colors with earrings to match ..... 4 for 1.49

PIERCED EARRINGS—14-kt earrings in studs, hoops and drops, in all the latest designs. Pair 1.49

FLOWER PIN SET — Colorful enameled flower pins and earrings to match. Large, round daisies and smaller sprays. Set 1.49

PIERCED LOOK EARRINGS—The long swinging look in assorted sizes, spring colors, yellow, white metal ..... 2 for 1.49

Woodward's Costume Jewellery, Main Floor

CHILDREN'S HOSIERY

GIRLS' AND CHILDREN'S STRETCH NYLON ANKLE SOCKS—Sizes 6-7½, 8-9½, 8½-11. ..... 4 for 1.49

GIRLS' AND CHILDREN'S COTTON AND NYLON BOBBY SOCKS—White only. Sizes 6-7½, 8-9½, 8½-11 ..... 4 for 1.49

BERMUDA KNEE HIGH — Cotton and nylon. 2 1.49

Woodward's Children's Hosiery, Main Floor

GIRLS' WEAR

STRETCH TERRY SLEEPERS—Snap front and leg size 1 and 2 ..... 1.49

COTTON AND RAYON BRIEFS—2-6x ..... 5 for 1.49

8-14 ..... 4 for 1.49

INFANTS' CRAWLERS—12-18-24 months. 1.49

STRIPE T SHIRTS—Assorted colors. Sizes 8-14. ..... 1.49

SHORT SLEEVE CREW NECK T SHIRTS Sizes 4-6x ..... 2 for 1.49

INFANT SHORT SLEEVE SNAP SHOULDER CREW T-SHIRTS—Assorted patterns and plains. Sizes 1-3. ..... 2 for 1.49

ASSORTED SHORT SLEEVE T SHIRTS—Sizes 2-3x. ..... 2 for 1.49

PERMA-PRESS SLIMS—Plains and patterns. Assorted colors. Sizes 4-6x. 1.49

GIRLS' PANTI HOSE — Spring shades, sizes 4-14 ..... 1.49

FLANNELETTE PJs AND GOWNS—Assorted prints. Sizes 4-6x and 8-14. ..... 1.49

GIRLS' SLIMS—Fortrel and cotton, side zip. Sizes 7-14 ..... 1.49

GIRLS' SQUALL JACKETS—Sizes 3-6x and 7-14 ..... 1.49

Woodward's Girls' Wear, Main Floor

BOYS' WEAR

WOODSONIA LONG PANTS—Cotton blend twill half boxer style. Shades of brass, loden and beige. Also available in blue denim. Sizes 4-12. ..... Each 1.49

LONG OR SHORT SLEEVE SWEAT SHIRTS—In blue, green gold and white. Sizes S.M.L.XL. ..... Each 1.49

WOODSONIA SPORTS SHIRTS—Long and short sleeve styles in plains and checks. Button-down collar. 8-16 Cotton flannel, in checks 8-14 ..... Each 1.49

WOODSONIA BOYS' UNDERWEAR—Briefs and vests in 100% cotton knit. S.M.L. for 8-14 or 4-6x. Pack of 3 garments 1.49

WOODSONIA BOYS' SOCKS—Choice of terry, wool/nylon, cushion sole or nylon. Sizes 6-10½. ..... 3 pairs 1.49

WOODSONIA WHITE T SHIRTS—Short sleeves in white cotton knit, nylon reinforced neck. Sizes 4-18 ..... 2 for 1.49

WOODSONIA FLANELLETTE PYJAMAS—Warm cotton flannel in assorted patterns and colors. Sizes 4-16 ..... Each 1.49

Woodsonia Boys' Wear, Main Floor

WATCHES, BRACELETS

WATCH EXPANSION BRACELETS — White or yellow metal. For ladies', men's or children's watches. Each 1.49

Woodward's Watches and Bracelets, Main Floor

TOYS

SPACE PLATFORM KITE—High flying kites in the form of a space platform with 30' tail. Each 1.49

BATTERY TRUCKS—Action packed trucks with powerful battery motor. Each 1.49

CANADIAN ENGINEERING SETS—Made of durable, safe plastic 1.49

MATCHBOX TOYS—Popular die-cast metal cars and trucks in many authentic styles ..... 5 for 1.49

BATTERY OPERATED MACHINE GUNS—Realistic appearance and sound, flashing barrel. Each 1.49

BUDDY L TRUCKS—Excellent quality metal construction 1.49

A.M.T. CAR KITS—Many popular models to choose from in these detailed plastic kits. Each 1.49

CAKE MIX SETS—Just right for the junior homemaker. Set 1.49

FICTION BOOKS—Good sturdy hard-cover books in many popular classic titles ..... 4 for 1.49

Woodward's Toys, Main Floor

HOUSEWARES

LIGHT GLOBES—Canadian made, 40, 60, 100 watt ..... 10 for 1.49

KING SIZE TV TABLES—Sturdy all metal trays for entertaining. Each 1.49

3-PIECE KITCHEN SET—Includes drain tray, dish rack, cutlery tray, assorted colors. Set 1.49

ALUMINUM COOKWARE—Tea kettle, 7-cup percolator, 2-pint saucepan. Each 1.49

PLASTIC PAILS—9-qt. capacity. Assorted colors. ..... 2 for 1.49

EGG BEATERS—Stainless beaters, smooth nylon gears. Each 1.49

CLEANING AIDS—Corn broom, dust mop, sponge mop. Each 1.49

LAZY SUSAN TURNTABLE—New style and colors for cupboard, fridge or table. Each 1.49

ENAMEL ROASTER—Blue enamel roaster by G.S.W., complete with cover. Each 1.49

BATHROOM SET—New! Bathtub rack with bath brush and nail brush. Set 1.49

KITCHEN TOOLS—Stainless steel with decorated handles, assorted styles ..... 4 for 1.49

Woodward's Housewares, Main Floor

APPLIANCE ACCESSORIES

HOOVER VACUUM BAGS— To fit Constellation upright and dial-a-matic models ..... 2 pkgs. 1.49

EUREKA VACUUM BAGS—To fit most models ..... 2 pkgs. 1.49

LEWYT VACUUM BAGS— ..... 2 pkgs. 1.49

ONE PAIR DE LUXE LAMBSWOOL PADS—Plus one pair felt pads OR pair steel wool pads 1.49

RECORD CARRYING CASE—Holds fifty 45 RPM's 1.49

RECORD RACK—Hold 50 LPs 1.49

AMPEX RECORDING TAPE—1,200 ft. individual box 1.49

MAILING TAPES—225 ft. each ..... 3 for 1.49

CASSETTE TAPES—C60, 1 hour 1.49

STURDY CANVAS LOG CARRIER—Each 1.49

POPULAR LP RECORDS 1.49

CHILDREN'S LP RECORDS 1.49

FURNACE FILTERS—Popular sizes ..... 3 for 1.49

Woodward's Appliances, Second Floor

AUTO ACCESSORIES

FLOOR MATS—Size 17"x21", popular colors ..... 2 for 1.49

WEDGE CUSHION—Foam-filled. Size 15"x15". 1.49

NENETTE POLISHER—Dust absorbing, cleans and polishes 1.49

TURTLE WAX AND CLOTH—16 oz. liquid wax and polishing cloth, one year protection 1.49

SNACK TRAYS—Keep them handy in your car. For picnics, etc. 1 to a packet 1.49

TISSUE DISPENSER—Self adhesive, plastic, with extra tissues. For your car. Each 1.49

MAGNETIC FLASHLIGHT—With batteries. Sticks to dash or fender 1.49

OIL TREATMENT—"King of the Road" for better performance ..... 2 for 1.49

TROUBLE LIGHT—110 volt, 15 feet. Approved wire. Switch in handle 1.49

SOCKET SET—19-piece set. For home or auto 1.49

BOOSTER CABLE—8-ft. cable. Gets you started fast 1.49

LITTER BIN—Fits on transmission hump. Keeps car tidy 1.49

Woodward's Auto Accessories, Main Floor

FURNITURE

SALEM MILK STOOL—Solid hardwood with handle and carrying thong 1.49

BRASS MAGAZINE RACK—With walnut finished handle 1.49

Woodward's Furniture, Second Floor

LAMPS

BALLERINA SHADES—In assorted colors ..... 2 for 1.49

TABLE LAMP AND TRILIGHT SHADES—Each 1.49

MILK GLASS LAMP BASES—Each 1.49

BED LAMPS—Clip-on style, in white, pink and blue. Each 1.49

Woodward's Lamps, Second Floor

CHINA AND GIFTWARE

ARTIFICIAL FLOWERS—New for spring. A gay assortment for indoor and outdoor use on the patio ..... 12 for 1.49

CUPS AND SAUCERS—Fine English bone china, assorted dainty decors. Best gold trim. Set 1.49

TEA POTS—6 cups, English decorated. Good pouring spout 1.49

CREAM AND SUGAR ON TRAY—Fine English bone china, dainty floral decors. Gold trim. Set 1.49

HONEY POT ON TRAY—Fine bone china on tray, from England. Dainty floral decors. Gold trim. Set 1.49

WOODROSE DINNERWARE—Choose from varied assortment of English semi-porcelain: cups and saucers, dinner plates, creamer, boat stand ..... 2 for 1.49

Covered, sugar, platter. Each 1.49

Soups ..... 3 for 1.49

Salad plates and oatmeals ..... 4 for 1.49

B & B plates ..... 5 for 1.49

Egg cups ..... 6 for 1.49

Fruits ..... 8 for 1.49

STEMWARE—3 sizes of sparkling wines in gold band crystal clear glass from Belgium. ..... Any 3 for 1.49

TRAYS—Laquered Liquid resist trays. Assorted decors. Each 1.49

Woodward's Chinaware, Main Floor

FLOOR COVERINGS

COTTON SCATTER MATS—Plush pile, fringed ends. Latex backed. Approx. 18"x32". Assorted colors 1.49

OVAL BRAIDED MATS—Nylon blend, tightly braided, reversible. Brown, gold, green or red. Approx. 18"x30". Each 1.49

27" JUTE RUNNER—Tightly woven, reversible. Green, gold, turquoise. Approx. 27" wide. 1⅓ lineal yards 1.49

PATCH MATS—Foam-backed broadloom ends. Serged edges. Approx. 18"x27". Each 1.49

RUBBER STAIR TREADS—Black rubber, moulded and corrugated. 7"x18" ..... 5 for 1.49

CAR CARPET—Approx. 40" wide, loop pile. Assorted colors. Lineal yard 1.49

RUBBER "WELCOME" DOOR MATS—Black, red or green. Approx. 16"x25". Each 1.49

Woodward's Floor Coverings, Second Floor

PAINTS

WOODSONIA PAINT—Flat and semi-gloss latex, semi-gloss enamel, interior cement latex paint, interior and exterior porch enamel, exterior oil and latex paint, interior clear gloss and satin polyurethane, primers, primer-sealers, and undercoats. Quart 1.49

BLENDED BRISTLE PAINT BRUSHES—2", 2½", 3", 3½", 4". Each 1.49

7½" PAINT ROLLER SET—Set 1.49

8'x12' PLASTIC DROP SHEETS—1 mil ..... 3 for 1.49

Woodward's Paints, Main Floor

STATIONERY, NOTIONS

BOND TYPING PAPER—Fine bond letter size for school or office ..... 2 for 1.49

YELLOW SECOND SHEETS—For practice typing or scratch paper, 500 sheets. ..... 2 for 1.49

GIANT WRITING PADS—Large Economy size ..... 4 for 1.49

PENCIL POUCH—24 coloured pencils in a pouch. Each 1.49

GIANT REFILLS—8½x11 standard 3-hole looseleaf paper, narrow, wide, plain or college ..... 2 for 1.49

DUO-TANG ASSIGNMENT—Hold standard 3-hole looseleaf paper. 7 assorted colors ..... 2 for 1.49

WOODWARD'S SCHOOL PENCILS—For school, home or office. Each pack contains 10 HB pencils ..... 4 for 1.49

SEE TABS—Woodward's super see tabs with fact finders, notes on the back. 5 books per pack, narrow rule ..... 2 for 1.49

PLAYING CARDS—Double deck plastic coated with picture backs 1.49

GARMENT BAG—With quilted front and top panels 57" long, 42" wide with zipper 1.49

WISHBONE PANT AND SKIRT HANGER—Vice grip on pants and skirts. Your choice ..... 4 for 1.49

COMBINATION HANGER—Heavy hardwood central section with vice grip for pant or skirts ..... 2 for 1.49

SHOE BAG—Rubberized shoe bag, 12 pockets 1.49

IRON PAD SET—Gives you smooth ironing, one pad and one silicon cover 1.49

PINKING SHEARS—For all your sewing needs 1.49

Woodward's Stationery and Notions, Main Floor

LINENS AND DOMESTICS

TOWELS—Your choice of floral, stripe or plain.
Bath 2 for 1.49 Hand 4 for 1.49 Wash 8 for 1.49

TOWELS—In better quality jacquard weave. Five decorator colors.
Bath ..... 1.49 Hand 2 for 1.49 Wash 4 for 1.49

PILLOW CASES—Good quality fancy boxed or Wabasso gold seal. Pair 1.49

TABLECLOTHS—Several attractive prints. Approx. 51"x51". Each 1.49

TEA TOWELS—Choice of cotton, linen or terry ..... 3 for 1.49

PILLOWS—Choice of feather or chip foam filling. Each 1.49

TEA TOWELS—Choice of waffle weave print or striped terry ..... 4 for 1.49

COTTON SHEETS—39x76 fitted or 54x90 flat Each 1.49

SALAD BOWLS—Crystal cut plastic with dish cloth ..... 2 for 1.49

COTTON DISH CLOTHS—In waffle weave. Package of six 1.49

DISH CLOTHS—Durable cotton in assorted colors. Package of eight 1.49

LINEN APRON AND TEA TOWEL SETS—Assorted patterns. Set 1.49

CORDUROY PILLOW COVERS—Many colors to choose from. Fits standard size pillow ..... 2 for 1.49

TERRY APRON SETS—With either pot holder or tea towel. Set 1.49

PLACEMATS—Two attractive styles in a wide color range ..... 2 for 1.49

Woodward's Linens and Domestics, Second Floor

DRUGS AND COSMETICS

GLADE AIR FRESHNER — Assorted fragrances. 6-oz. tin ..... 4 for 1.49

VACUUM BOTTLES — 15-oz. size for work or summer picnics 1.49

NIVEA CREME — 7½-oz. jar 1.49

WOODWARD'S FOAMING BATH OIL—Assorted fragrances ..... 2 for 1.49

WOODWARD'S SANITARY NAPKINS—Safe and soft 1.49

COLGATE 100 MOUTHWASH — For good oral hygiene ..... 2 for 1.49

ANACIN 200's 1.49

ULTRABRITE TOOTHPASTE—Giant size ..... 4 for 1.49

RIGHT GUARD DEODORANT—Economy size, 13 oz. 1.49

CURADS PLASTIC BANDAGES—100's ..... 2 for 1.49

CORICIDON COLD TABLETS—60's 1.49

Woodward Stores (Drugs) Ltd., Main Floor

CAMERAS

A.G.I.B. FLASHBULBS—For color or B&W films. Also for use with swinger cameras. 18 bulbs 1.49

CAMERA CASE—Holds most smaller cameras with room for flash and film. Each 1.49

DUO 8 SPLICER—Tape splicer for super 8 and regular. 8 films with tapes. Each 1.49

WOODWARD'S B&W FILM—In popular sizes, 120, 620, 127. High speed, high quality ..... 5 for 1.49

Woodward's Cameras, Main Floor

CANDY

MIX OR MATCH EASTER CANDY—Easter Playhouse Assorted Boxed Novelties or Imported Boxed Melba-filled Easter Eggs. YOUR CHOICE ..... 3 for 1.49

MIX OR MATCH BOXED MILK CHOCOLATE NOVELTIES—Solid Easter Eggs, foil wrapped; Regent or Lilliput Eggs, cello bag; Woodward's Quality Assorted Boxed Chocolates. 14 oz. YOUR CHOICE ..... 2 for 1.49

LARGE SIZE EASTER BASKETS—Or Woodward's Quality Assorted Chocolates, 28-oz., or Woodward's Family Assortment 2-lb., or Terry's Hazelnut Whirls, 14-oz. Box. YOUR CHOICE, each 1.49

Candy Dept., by the escalator

FOOD FLOOR

GARDEN CENTRE

ROSE BUSHES—2-yr.-old Hybrid Tea Roses or climbers; pkg. of 3 bushes 1.49

GLADIOLUS BULBS—B.C. grown, jumbo size; mixed colors; pkg. of 36 ..... 1.49

DAHLIA TUBERS—Mixed varieties; large size; pkg. of 10 bulbs 1.49

PEONIES—Mixed colors, pkg. of 3 roots 1.49

TOBACCO—Herbert Tareyton No. 11 Pipe Tobacco. Cherry flavoured. 5 pouches for 1.49

Imported Briar Pipes. Various shapes. Each 1.49

Jetflame Dual Case Lighters. Each 1.49

Las Vegas Cigarillos. Plain 50's. Each 1.49

Tobacco Counter

BAKERY

5 Danish Pastry, 1 Jelly Roll, 1 White Layer Cake. ALL FOR 1.49

1 Coffee Cake, 1 Madeira Cake, 1 pkg. Brownies ALL FOR 1.49

½ Cherry Cake, ½ Sultana Cake. BOTH FOR 1.49

Sorry, No Deliveries

MEAT

2 lbs. Hamburger, 2 lbs. Skinless Sausage. BOTH FOR 1.49

1 lb. Sliced Side Bacon, 8 oz. Sliced Chicken Loaf, 8 oz. Sliced Savory Loaf. ALL FOR 1.49

2 lbs. Pork Chops 1.49

10 4-oz. Beef Steakettes 1.49

2 8-oz. pkgs. Ham Steaks 1.49

DAIRY

2-lb. box Kraft Velveeta Cheese, 1-lb pkt. Woodward's Supreme Margarine. ALL FOR 1.49

GROCERIES

12 tins Shasta Pop, 10-fl. oz. tins; 2 tins Sun Ray Apple Drink, 48-fl. oz. ALL FOR 1.49

4 lb. Delta Long Grain Rice, 2 tins Woodward's Tuna Flakes, 6½ oz., 1 tin Tomatoes, 28-fl. oz. tin. ALL FOR 1.49

Mix or Match—Peek Frean Biscuits, Marie Tea Biscuits, Barmouth Golden Biscuits, Ginger Nuts, Twiglets ... 7 pkts. 1.49

6 Bars Spree Toilet Soap, 2 100-watt Light Bulbs, 4 Dish cloths, extra large, waffle weave. ALL FOR 1.49

PRODUCE

APPLES — Okanagan Fancy Grade Red Delicious or Newtons. 12-lb. bag 1.49

ARIZONA ORANGES—Medium sweet ..... 4 doz. 1.49

We RESERVE THE RIGHT TO LIMIT QUANTITIES

King Hussein Has Talks With Former U.S. Official

CAIRO (Reuters) — King Hussein of Jordan had an unscheduled meeting today with Robert Anderson, a former United States treasury secretary who had talks here last week with President Gamal Abdel Nasser of Egypt.

The meeting took place at the Kubbeh Republican Palace where the king is staying for two days during talks with Nasser on the Middle East crisis.

American sources have insisted that Anderson, now an international financier, is here on a business trip connected with the sale of Boeing 707 planes to the United Arab Airlines.

But Anderson's talks with King Hussein, following an earlier meeting with the Egyptian president and Foreign Minister Mahmoud Riad, increased speculation that he might also be giving Arab leaders an opportunity to express their feelings on the explosive Middle East situation.

AGREE ON POLICY

Hussein conferred with Nasser Sunday night and they were said to have reached complete identity of views on tackling the crisis.

The authoritative Egyptian newspaper Al Ahram said the talks had special significance following indications there would be more co-ordination between the eastern and western Arab fronts facing Israel.

Jordanian Foreign Minister Abdel Moneim Rifai, taking part in the meetings here, made clear in a newspaper interview his country sets no great store by efforts to find a political solution.

"We should depend first of all on the military buildup," he said.

NATO WARSHIPS BEGIN ANTI-SUB EXERCISES

NAPLES, Italy (Reuters)—Twenty-two NATO warships began anti-submarine exercises in the eastern Mediterranean today amid reports of a similar manoeuvre by the Soviet Black Sea fleet in the area.

The Soviet operations were reported to involve three submarines—one of them nuclear-powered—and other vessels operating from Latakia in Syria.

A NATO spokesman would neither confirm nor deny reports of the Soviet exercise but said NATO ships and planes would be observing any Soviet naval activity in the area.

The 11-day NATO exercise, code-named Early Affair, involves ships from five NATO powers—the United States, Britain, Greece, Italy and Turkey—gathered off the southwest coast of Turkey.

CANADIAN TRANSPLANT MAN DIES

MONTREAL (CP) — The last person to undergo a heart transplant operation in Canada in 1968 died Friday of a cerebral thrombosis that struck him a week ago and left him partially paralysed.

Gerald Levesque, 54, of Grande Anse, N.B., received his replacement heart Nov. 29, the 14th Canadian recipient and the ninth at the Montreal Heart Institute.

Three recipients, one in Montreal and two in Toronto, are still living. There have been no other heart transplant operations in Canada since the one on Mr. Levesque.

Reds Demand Resignation Of Bennett

VANCOUVER (CP) — The British Columbia Communist party, after a two-day conference, Sunday demanded the resignation of Premier W. A. C. Bennett for his handling of the Commonwealth Trust affair.

Provincial leader Nigel Morgan said members oppose the proposed $3,000,000 loan to Commonwealth but want the government — which had displayed "devious dealings" — to protect small investors.

The party gave no total but reported an increase of 27 members from a year ago. Many quit and half a dozen were fired last December in a split over Russian intervention in Czechoslovakia.

Defections Increase

SAIGON (AP) — More than 100,000 Communists have defected to the government in the Vietnam war, South Vietnamese officials said Saturday. Officials claim defections have been steadily rising, with 16,000 Viet Cong coming into the government fold in 1968 and 6,660 in the ifrst nine weeks of 1969.

More Violence In E. Pakistan

KARACHI (Reuters) — Workers marched through the East Pakistan capital of Dacca today as strikes hit both the western and eastern provinces of the country.

The strike in Dacca—called by the pro-Peking National Awami party to protest an apparent attempt Saturday to kill its 86-year-old leader Maulana Bhashani in West Pakistan—seemed to be successful.

But in Karachi, a strike call by leftist workers to press for pay increases was only partially observed.

Most textile mills were reported shut and 90 per cent of the city's buses were off the roads, but taxis and rickshaws stayed at work.

The strikes followed a weekend of violence in East Pakistan in which four policemen were killed.

In Dacca today, the streets were empty apart from the marching workers, some bicycles, ambulances and reporters' cars.

DEMAND AUTONOMY

The workers are demanding autonomy for East Pakistan, home of about 60 per cent of the country's 125,000,000 citizens.

At least 150 Pakistanis have died since November, when civil unrest against President Mohammed Ayub Khan's government erupted into violence.

Now both leftists and rightists accuse each other of threatening civil war, as the power struggle develops for the succession to Ayub, who has said he will not contest a 1970 presidential election.

Bhashani has just signed a pact with former foreign minister Zulficar Ali Bhutto, a prominent leftist leader, to bring socialism to Pakistan and rid the country of foreign influence.

DEEPSEA SHIPS IN PORT

Ladysmith—Shinyo Maru, Japan; Shunetsu Maru, Japan.

Crofton — Astrid Bakke; Expectation, U.K.

Harmac — Dinteldyk, Europe; Star Ballarat, U.K.

Nanaimo—Columbialand, U.S. Atlantic.

Gold River—Hong Kong Clipper, Far East.

Port Alice — Mistral, Far East; Kamo Maru, Japan.

Port Alberni — Arica, U.K.; Archangeles, U.S. Atlantic; Jagdev, India; Theofano Livanos, U.S.

FOOT ITCH

Ugly skin blemishes on face or body, Eczema, Pimples, Red Scaly Itching Skin and Athlete's Foot are quickly relieved by NIXODERM. Antiseptic action heals, helps make skin softer, smoother, clearer. Ask your druggist for NIXODERM ointment and soap. Help clean, clear and revitalize your skin. Look better fast. Advt.

SOCIAL CREDIT DEAD AS DODO, SAYS AUSSIE

Down in New Zealand the word is that Social Credit is dead as a dodo.

The Auckland Herald quoted National Party MP H. J. Walker to that effect after he visited Alberta and British Columbia.

A spate of letters to the editor, is split on the question; one came all the way from Sidney, V.I.

A file of clippings mailed to The Times starts with Walker's assertion that "no country in the world has ever accepted a Social Credit government.

"And in the latest federal elections in Canada the few remaining Social Credit members lost their seats."

LITTLE SUPPORT

In New Zealand the party, after 30 years, could win only 14½ per cent of the total votes cast, he added.

He said Social Credit assumed power in Alberta in 1935 but not a single Social Credit theory ever has been put into effect.

He admitted some Socred legislation was disallowed by the federal government and declared illegal and unconstitutional, legislation to repudiate Alberta's debt, to cancel land mortgage, to issue paper money and to take control of newpapers and radio.

"It is interesting to note that today in the province of British Columbia, where in name there is a Social Credit government, there is the highest per capita debt in Canada, Walker added.

Earl Letourneau of Sidney wrote to Auckland to point out B.C. residents can buy everything they want without shortages and enjoy living standards higher than New Zealand.

"We can own and afford to run, two late model American cars in one family.

"And our Social Credit government has not gone begging and borrowing all round the world . . ."

A New Zealander wrote to say Canada's two Socred provinces lack the power to apply their theories.

Another letter writer suggested ". . . if our own finance minister too a leaf out of (Premier) Bennett's book, he could, with some considerable juggling, make our debt appear respectable."

Still another correspondent says New Zealand could practise Social Credit pure theories on a national basis and make them work. There is little in common between the league in N.Z. and Social Credit in Canada.

A fifth letter asks regarding B.C. Social Credit:

NON-EXISTENT DEBT

"What magical spice does it add to the ink it uses to camouflage high interest payments on its non-existent provincial debt?"

The sixth letter says of the no-debt assertion of Premier Bennett:

"People who know the situation will give that assertion a hearty horse-laugh.

"Official claims to freedom from debt are sustained only because of figure juggling by the government of Premier Bennett."

He signs himself "Anti-Humbug."

NDP Names Entry

DELTA (CP) Fisherman Carl Liden, 40, was chosen Sunday to represent the New Democratic Party in Delta in the next provincial election. The seat now is held for Social Credit by Robert Wenman.

Advertisement

Why Aren't You a Fast Reader?

A noted publisher in Chicago reports there is a simple technique of rapid reading which should enable you to increase your reading speed and yet retain much more. Most people do not realize how much they could increase their pleasure, success and income by reading faster and more accurately.

According to this publisher, many people, regardless of their present reading skill, can use this simple technique to improve their reading ability to a remarkable degree. Whether reading stories, books, technical matter, it becomes possible to read sentences at a glance and entire pages in seconds with this method.

To acquaint the readers of this newspaper with the easy-to-follow rules for developing rapid reading skill, the company has printed full details of its interesting self-training method in a new booklet, "How to Read Faster and Retain More," mailed free to anyone who requests it. No obligation. Send your name and address to: Reading, 835 Diversey Pkwy., Dept. 142-213, Chicago, Ill. 60614. A postcard will do.

W. A. (Bill) HODGSON
Mortgage Manager

Monthly Payments Too High?

Consolidate your bills into one Low Interest-Low Payment Loan. You may borrow up to 90% of your property value, whether your home is paid for or not.

Loan Amount	Payments From
$ 2,500	$ 26.00
$ 5,500	$ 57.00
$10,000	$103.00

These examples based on 15-year Amortization

24-hour Service Phone—385-2458

Byron Price & Associates Ltd. 1314 Quadra St.

This advertisement is not published or displayed by the Liquor Control Board or by the Government of British Columbia.

BIG DISCOUNTS ON ALL FOODS AT OAKCREST FOODS
3475 Quadra

OPEN EVERY NIGHT 'TIL 9 P.M.

Prices Effective
MON.-TUES.-WED.
Often Copied, Never Equalled
The Original Discount Store
We Reserve the Right to Limit Quantities

Local, LARGE, Farm Fresh EGGS GR. A DOZ. 49c
Competitive Reg. Price 63c Doz.
OAKCREST DISCOUNT PRICE

CANADA CHOICE, LEAN CHUCK STEAK lb. 49c
Competitive Reg. Price 79c Lb.
OAKCREST DISCOUNT PRICE

BOLOGNA lb. 29c
No. 1, by the piece
Competitive Reg. Price 49c Lb.
OAKCREST DISCOUNT PRICE

YOUNG, SLICED BEEF LIVER lb. 39c
Competitive Reg. Price 69c Lb.
OAKCREST DISCOUNT PRICE

FRESH, LEAN PORK SPARERIBS lb. 59c
Competitive Reg. Price 89c Lb.
OAKCREST DISCOUNT PRICE

NEW ZEALAND SPRING LAMB LOIN CHOPS lb. 69c
Competitive Reg. Price $1.09 lb.
OAKCREST DISCOUNT PRICE

Vine-Ripened BEEFSTEAK TOMATOES 2 lbs. 29c
Competitive Reg. Price 35c lb.,
OAKCREST DISCOUNT PRICE

BALLET TOILET TISSUE 8 rolls 69c
Competitive Reg. Price 4 rolls 49c,
OAKCREST DISCOUNT PRICE

TULIP Margarine 3 lbs. 49c
Competitive Reg. Price 2 lbs. 55c,
OAKCREST DISCOUNT PRICE

HAPPY HENRI PURE APPLE JUICE 3 48-oz. Tins 89c
Competitive Reg. Price 41c,
OAKCREST DISCOUNT PRICE

NALLEY'S Lumberjack SYRUP 32-oz. Btl. 35c
Large 32-oz. btl. Competitive Reg. Price 47c,
OAKCREST DISCOUNT PRICE

Victoria B.C.

and more points, more points in between

CN Express serves more points in all ten provinces than any other carrier, bar none.

All of *your* customers may be on *our* delivery routes.

Consider the advantages of distributing by CN Express. There's just one phone call, one pick-up, one responsibility and one invoice. Our total service means convenience and economy.

One of our Customer Service Representatives will be glad to help you consider the possibilities. Anytime.

For pick-up service call 384-8061

CN express

St. John's Nfld.

Rebates on Water Bills Possible at Mill Bay

By ED GOULD

MAPLE BAY — Ratepayers here who have been complaining about the quantity and quality of water from North Cowichan's south end water supply may be able to avoid paying.

The Maple Bay Ratepayers' Association has been told in a letter from J. D. Baird, deputy inspector of municipalities, that it may be possible to "take action in the small debts court for a declaration voiding the charges until a portable water supply is provided."

The response by Baird came as the result of a query by a ratepayer acting on his own behalf.

Water from Quamichan Lake was used during January and February because of a shortage of water from the municipal well supplying this area due to a break in the line. Also, a burned-out pump was not discovered until the reservoir went dry. Metered water was used from Duncan for a short period.

REGULAR SUPPLY

Mayor Don Morton said the area is now back on its regular supply of water but many residents have complained of rust and silt in the supply and a disagreeable flavor caused by an increased amount of chlorine.

"I do not think that a municipality engaged in the business of supplying water should be in any more favorable position than a merchant or other commercial enterprise who bills a person for unsuitable or unuseable merchandise or for goods and services which in fact were not provided," Baird said.

The matter of whether a rebate should be requested for "inferior" water pumped to the South End during the two months is to be given further consideration at the next ratepayers' meeting.

Beaten Hotelman Improving

CHEMAINUS — A Chemainus hotelman beaten and robbed at the Green Lantern Hotel early Saturday is semi-conscious but "improving" in Chemainus General Hospital.

Austin Kennedy, 65, was found in his hotel room about 1:30 a.m. suffering from head injuries after a passerby reported finding a money bag behind the hotel.

The bag, used to carry cash and cheques from the hotel desk to Kennedy's suite in the hotel, was empty. The cheques were later recovered by about $1,000 in cash is missing, RCMP said.

Police are continuing to investigate but said today they have been unable to interview Mr. Kennedy because of his condition.

A hotel clerk said, "There was plenty of opportunity for someone to stay in the hotel after closing time and jump him from behind one these old, twisty corridors."

Four More Homes Hit at Ladysmith

LADYSMITH — RCMP are looking for a gang of thieves believed to be responsible for a rash of break-ins in private homes in the village during March.

Four similar break-ins were reported during the weekend to bring the total to 12.

Obviously looking for money, the thieves have taken only small goods, "a sweater here, a bottle of whisky there," a police spokesman said.

FURNEY

Pot-Hole Fairway Flattened . . . Sorry for Inconvenience

By MORGAN MacGREGOR

PORT McNEILL — Plans for the second Great International Pot-hole Golf Tournament almost never got off the ground over the weekend.

It was discovered Saturday night the department of highways had graded the proposed course to a smooth finish. No pot-holes!

The event was to be held on the uncompleted road from Port McNeill to Port Alice as part of a scheme to draw attention to the residents' demands for a road to the north of the Island.

The situation was saved when Chamber of Commerce members jumped into the breach.

First they rounded up a load of dynamite with which they intended to blast suitable holes in the road in preparation for the Sunday morning game. Driving rain doused the fuses but nothing would stop them.

They commandeered a bulldozer and hurriedly gouged enough ruts to create a hazardous 262-hole course, a mile long.

Hundreds watched a team of newspapermen from the legislative press gallery defend the cup it won last year.

There was some doubt as to the accuracy of the final calculation but Gerry Furney, swearing it was a computerized count, announced the broadcasters' team, led by CKNW's Maurie Gwynn, had toppled the scribes.

Prior to the game, guests had been hauled from their beds at the crack of dawn to witness the dedication of last year's pot-hole golf course, which as Furney commented, "had in the meantime been so cruelly blacktopped by the department of highways."

The tournament was part of a weekend's activities that had included dancing, speeches and high hinks.

Furney, publicity chairman for the Chamber of Commerce, said, "We've been cut off from the rest of the Island long enough. The Incredible Gap must go."

"We feel justified in asking for federal and provincial government participation in building the road between Kelsey Bay and Beaver Cove," stated Chamber president Verne Robinson in a dinner speech.

"It would mean redesignation of the Trans-Canada Highway on Vancouver Island. If the federal government will recognize our existence nothing will stand in the way of running the Trans-Canada Highway north from Nanaimo right to downtown Winter Harbor."

"If you pay half, we'll pay half," said Minister of Municipal Affairs Dan Campbell in a challenge to Liberal candidate Richard Durante (Comox-Alberni), who also attended the dinner.

With that the Port Hardy Chamber members rushed in carrying a huge blank cheque which they demanded that Campbell sign. Durante followed suit, as did NDP candidate Tom Barnett.

The local access road was christened Campbell Way and the minister hit a ball, which tripped an axe, which chopped a ribbon to officially open the road.

As the last busload of guests pulled away, calling out they would be back next year, Verne Robinson turned smilingly to a companion, "If the federal government does give us our road," he mused, "then what will we do for fun?"

The Gospel Arrives on Wheels

By NORMAN CRIBBENS

Gone are the days when Shantymen carried the gospel to remote corners of Vancouver Island in the mission ship Messenger III.

Starting immediately, the work will be done by a jumbo-sized camper truck known as the Messenger IV.

Why? Because practically ever settlement on Vancouver Island can now be reached by road. At one time many could only be reached by water.

"The ship was more romantic," said Rev. Percy Wills, of Victoria, superintendent of the Shantymen's Christian Association, "but, like everyone else, we have to move with the times.

"By building so many roads, the government has made our mission ship obsolete."

The Shantymen's first mission-on-wheels — "a 22-foot green and white unit — was dedicated to God's service Friday afternoon by Rev. Wills.

In charge of the camper are Mr. and Mrs. Don Robertson of Courtenay, long-time workers for the Shantymen's Association.

They travelled in the mission ship Messenger III when it was commanded by Capt. Harold Peters and was known to every port and inlet on the Island.

The Messenger has been Sold to Blayney Scott and Jack Case of Victoria.

"It has a great history," Robertson said. "At one time the crew rescued a family from a burning house at Ucluelet. Another time they performed a mercy mission at the height of a November storm.

SERVICES IN GALLEY

"A woman suffering from a serious infection was moved from Estevan Point into quiet waters to enable the Tofino lifeboat to take her to hospital."

The Messenger carried seven persons, was equipped with twin Chrysler engines, two-way radio and a spacious galley, where services were held and emergency operations sometimes performed.

The new Messenger has two bunks, refrigerator, stove, a cupboard for clothes and a nook.

"It is adequate for two people," Robertson said. "Soon we shall have another camper truck, known as the Messenger V, and I think the two of them will be adequate for our mission.

"We go mostly into mining, logging and fishing camps, where there is no church and hold services either in bunkhouses or in the open air — depending on the weather.

"We didn't distribute food, as we used to, because most pretty well everyone on the Island is cared for nowadays. But there are still lonely old folks living in isolated communities, and we like to call on them now and then.

"We show all kinds of films and, at Christmas, we try to play Santa Claus wherever we can. There is always a shortage of toys at Christmas — no matter where you go."

Robertson was formerly postmaster for the federal government at Port Alice. It was during that time he began working in his spare time for the Shantymen.

The association is an inter-church organization providing religious and welfare services to people in remote places.

Its pride and joy is the Shantymen's Hospital — a long rambling structure overlooking the choppy waters of Tahsis Inlet, which cares for sick and injured from up and down the West Coast.

Duncan IWA Pushes Contract Reopening

DUNCAN — International Woodworkers of America members here voted during the weekend to seek reopening of their contract for new negotiation because of increasing taxes and higher lumber prices.

The coast forest industry has already rejected the idea.

The contract expires in June, 1970.

'Mariners' Get $500 Toward Youth Centre

NANAIMO — About 75 canvassers from the Committee for the advancement of Youth collected $300 in an Ancient Mariner Trek here Saturday.

Wearing a rock in a plastic bag around their necks symbolic of an albatross, the youngsters canvassed the downtown area collecting funds to carry out their plan to convert the old Nanaimo fire hall into a youth centre.

Through the trek and a teen dance the committee collected $500 for its project.

NOW TAKE A GENTLE LAXATIVE

From the makers of TUMS®

Take gentle-acting NR . . . Nature's Remedy! There is no letdown, no uncomfortable after-feeling. NR is an all-vegetable laxative. For over 70 years, NR has been giving folks pleasant, effective relief overnight.

NR tonight... tomorrow alright!

Helps you feel better ... and look better!

REGULAR • CHOCOLATE COATED • JUNIORS

Tired of Parking Problems?

Have Your Hair Styled at

Tibors Coiffures

Surrounded by Parking

747 Pandora 382-4641

Dogwood Spring Pageant

Memorial Arena—Sat., May 10, 2 p.m.

Gizeh Temple Nobles of the Shrine—
Dr. Gordon F. Grant, Potentate.

McCALL BROS

FUNERAL DIRECTORS LTD., 1400 Vancouver St. 385-4465

Folk Song Trophy Awarded To Cliffside School

DUNCAN — Cliffside Preparatory School of Shawnigan Lake Friday won the H. W. Dickie Ltd. trophy in the folk song groups division at Cowichan Musical Festival.

Cliffside also took the Marion Hill Rose Bowl for an elementary school composite choir and the Lake Cowichan ladies' choir trophy in the elementary school boys' choir division.

Adjudicator Cortland Hultberg rated the group "excellent" in their renditions.

In the choirs division, Grade 4, Gibbons Road School of Duncan won the Knights of Pythias Trophy for Brahms "The Sandman." Duncan Elementary School won the Grade 5 class; Queen Margaret's School, Duncan, won the junior high school choir class.

St. Mary's School, Ladysmith, won the rural and small school choir class; Duncan Elementary school won the elementary school girls choir award.

In other choral classes:

Sacred songs: Erin Braithwaite of Duncan and Michele Fulmore of Queen Margaret's School tied for the UCW Trophy for girls and boys under 12; Hilary Groos of Queen Margaret School won for girls under 15; and Sylvia Furneaux of Duncan won the open oratorio for 17 years and over.

Canadian songs: Michele Fulmore, girls and boys under 12; Leonard Marston, open, 17 years and over.

Vocal duets: Barbara Soulsby and Debbie Scarrow of Queen Margaret's school for girls under 17; Marie and Leonard Marston of Ladysmith, open duet, 17 years and over.

Contemporary folk song solos (open): Karen Eckvall, Queen Margaret's.

Junior church choir (under 21): Duncan United Church.

Vocal quartettes: (girls, open): Barbara Soulsby, Wendy Wood, Debbie Scarrow and Shannon MacEwing of Queen Margaret's.

Campfire group: First Lake Cowichan Guide Company.

Recitations: Ronald Nelson, Cliffside, boys under 12; Judy LeBlanc, Duncan; girls under 13; Robert Whittome, Duncan Boys under 13; Chris Guest, Duncan, girls under 14.

Opera (male singer, open): Leonard Marston, Ladysmith.

Miracle Coating REPLACES PAINT

Another boon to the space age has been accomplished for home and apartment owners—an exterior wall coating so tough and durable it is guaranteed to totally eliminate exterior painting for over 15 years. This remarkable product combines the long-lasting properties of fiberglass, asbestos, mica and perlite to make a wall surface that resists all climatic extremes. 16 colors available.

Guided missile manufacturers for the United States government have found this material a superior product for insulation of heat shields used in the space program. Over 2 million world-wide applications have been made on industrial, commercial and residential buildings since 1946.

Applied with a Gun

"Fiberglass" Textured Coating is applied with heavy duty spray equipment under high pressure. It fuses itself to the wall surface to a thickness of 20 times that of paint. It remains flexible and withstands cracking and surface expansion and contraction. Every application is registered and factory-guaranteed for 15 full years against chipping, peeling or flaking.

Free information on how easily you may have "Fiberglass" Textured Coating applied now at low bank terms, with no down payment, may be obtained by calling direct or collect to Textured Coating Division,

Allied Marketing Services
620 VIEW STREET • 205
Telephone 384-2115 Till 8 p.m.
ESTIMATES ARE FREE

When you're tall, smooth and handsome,

you make a lot of friends.

Isn't it time you got acquainted with Hiram Walker's Gold Crest Canadian Whisky?

This advertisement is not published or displayed by the Liquor Control Board or by the Government of British Columbia.

We asked Mr. and Mrs. Jim Hodson of Sidney what they like best about Electric Heating:

"We're very pleased with the economy."

"The extra insulation installed with our electric heating system keeps our heating costs way down. Helps keep the house nice and cool during the summer, too. We can't imagine why anyone building a new home wouldn't go all-electric."

20,000 homeowners have made electric heat B.C.'s hottest seller!

B.C. HYDRO

GILLESPIE ELECTRIC "MARKEL" 477-1051

WILLETT OSBORN ELECTRIC LTD. 2533 Government 383-4434

PANELEC Electric Heating 833 Fort St. 382-7251

Coast to Coast Newspapers Sell the Most

TORONTO MARKET TRADING

In addition to The Canadian Press reports of the full Toronto trading, market quotations are also supplied by the Canadian Investment Dealers' Association; Richardson Securities; Pitfield, McKay... Ross and Co.; Royal Bank; Pemberton Securities Ltd.; Hagar Investments Ltd.; A. E. Ames and Co. Ltd. and Vancouver Stock Exchange.

TORONTO CLOSING STOCKS
Distributed by CP
Toronto Stock Exchange—March 17

Complete tabulation of Monday transactions. Quotations in cents unless marked $. z—Odd lot, xd—Ex-dividend. xr—Ex-rights, xw — Ex-warrants. Net change is from previous board-lot closing sale.

INDUSTRIALS

A—B

Stock	Sales	High	Low	Close	Net Ch'ge
Abitibi	4676	$10¼	10	10	— ⅜
Abitbi 7½p	45	$58	58	58	+1½
Acklands	1800	$17½	17¼	17¾	— ⅛
Acres Ltd	751	$19	18½	18½	— ⅝
A.G.F.M	z30	$65	65	65	
Agra Vegt	1600	$3¼	3⅛	3¼	— ⅛
Aimco Ind	1600	$18¼	18	18¼	— ⅛
Alta Gas T	4425	$41	40	40⅞	— ⅛
Alta G D p	110	$119¼	119¼	119¼	— ⅛
Alta Gas w	6227	$10⅜	980	10¼	— ⅛
Algoma St	2499	$18½	18⅛	18⅛	— ¼
Algonq pr	150	$8⅝	8⅝	8⅝	+ ⅛
Algonq w	200	63	60	60	
Alcan	5830	$30¼	29⅜	30	— ¼
Alcan pr	453	$35⅜	35⅜	35⅝	+ ⅛
Almin 2p	50	$34½	34½	34½	+ ⅛
Anglo-cn	700	$6⅝	6½	6⅝	— ⅛
Ang CT 4½	z20	$31¼	31¼	31¼	
Ang CT 365	110	$33½	35⅝	35⅝	+ —
Ang CT 315	75	$44	44	44	
Aquitaine	2770	$16⅜	16⅛	16¼	—⅛
Argus	150	$20	20	20	
Argus Cpr	1525	$13⅜	13½	13⅝	
Asbestos	894	$25⅞	25½	25½	
Atco Ind	6410	$15½	15⅜	16⅜	+ ⅜
Atl Sugar	1580	$6¾	6	6¼	
Atl Sug A	572	$13⅜	13½	13½	
Atl Sug pr	74	$55¾	55¾	55⅜	— ¾
Atl Sug wts	2390	170	155	170	+15
Auto Elec	850	z22	21⅝	21¾	—⅛
Avco	z10	$38	38	38	
BACM Ind	1601	$19⅜	19¼	19⅜	
BahC D	38750	64	60	63	
Bank Mtl	7182	$14⅛	14⅛	14⅜	+ ⅛
Bk Mtl r	58176	30	26	30	— 1
Bank N S	2277	$23	22⅜	23	+ ⅛
Bartaco	200	$18½	18⅛	18½	— ⅜
Beaver L	150	$17	17	17	
Becker B p	600	$14¾	14½	14½	+ ⅜
Bell Canad	4031	$44⅞	44⅝	44⅞	+ ⅜
Bell Knit	100	325	325	325	—20
Block Bros	1695	$22½	22	22½	+ 1
Bow Valy	854	$28	22¾	23	— 1
Bowater	z100	$7¼	7⅛	7⅛	
Brama	17750	$11	10⅝	10⅝	— ⅛
Bramal w	2850	$19	950	960	
Brazilian	652	$17	16⅞	16⅞	— ⅛
BC Forest	370	$35	34½	34⅞	+ ⅛
BC Sugar	425	$58	57½	58	— 1
BC Sugar p	3500	$17⅞	17¼	17¼	— ⅛
BC Phone	555	$63⅛	62¾	62¾	— ⅜
BCPh 6 pr	25	$85	85	85	
BCPh 4¾ p	z35	$67	64	65	
BCPh 4.84	z50	$18¾	18	18¼	
BCPh 6.50	100	$38¾	28½	28½	+ ⅝
BCPh r	16907	35	30	30	— 4
Brinco	7646	5¾	5⅝	5⅝	
Brück B	500	$15½	15	15	— 1
Buntin Rid	575	$12¾	12½	12¾	+ ⅛
Burns Fds	460	$22	22	22	—⅛e

C—E

Cad Dev b p	190	$61⅛	61	61⅛	— ⅝
CAE Ind	400	$9	8⅞	8⅞	+ ⅛
Calgary P	580	$26½	26¼	26½	+ ⅝
Calvrt Die	200	150	140	150	+ 5
Cambridg	400	$9¼	9¼	9¼	— ⅛
CD Sugar	75	$39⅞	39⅝	39⅞	
Can Bread	z80	$23	23¼	23	
Can Cem	308	$31	30	30¼	— ⅛
Can Cem p	340	$19¼	19¼	19¼	+ ⅛
CanMalt	200	$19¾	19¾	19¾	+ ⅛
Can Malt p	100	88	88	88	+ 2
Can Perm	7175	$13¼	13	13¼	+ ⅛
CSL	195	$34¾	34¼	34⅛	— ½
CSL pr	380	460	450	450	—20
C Brew	11740	$9⅛	9	9	— ⅛
C Brew Ap	100	$34	34	34	
C Brew Bp	150	$40⅝	40½	40¼	
CB AlumA	820	$21	21	21	
Cdn Can A	450	$8⅜	8	8	— ⅛
C Chem w	750	$50	340	350	+10
C Coniaur	2300	130	130	130	
C Curtis	3400	130	125	130	+ 5
C Fdmntl pr	z25	$13¼	13¼	13¼	
CG Invest	100	$67½	67½	67½	— ⅛
CG Sec A	z30	$11¼	11¼	11¼	
C Goldale	295	$22	28¾	28¾	
CHydro	525	$25¼	25	25¼	— ⅛
C Imp Bnk	6165	$20⅝	19⅞	20¼	+ ⅛
C Ind Gas	880	$28	27½	27¾	— ⅛
C Ind Gas p	550	$21½	21½	21½	— ¼
CIL	275	$16⅝	16⅜	16⅝	
C Interurb	1351	$8¾	8½	8½	— ⅛
C Intrurb p	1235	$12¼	12¼	12⅜	+⅛
C Marconi	2245	$8½	5⅜	6	
CPInv e pr	6405	$32¾	32	32	— ⅛
CPIn w	23615	870	850	855	—15
CPR	3797	$32⅝	32	32½	+ ⅛
CPR $3. pr	1775	$9⅜	9⅜	9⅜	
CPR UK P	450	$7¼	7¼	7¼	
C Refract	z25	$11¼	11¼	11¼	
Cdn Salt	350	$17¾	17¾	17⅝	— ⅛
Cdn Tire A	504	$61½	61	61	+ ⅛
C Util 5 pr	z20	$72	72	72	
CUtil 6 pr	z10	$90½	90¼	90⅜	
CWN Gas	190	$17	17	17	
CWN G 4 pr	z18	$11¼	11¼	11¼	
C Westing	245	$16½	16¼	16½	
Canron	340	$20¼	20¼	20⅝	— ¼
Capit Bldg	3950	$6⅞	6¾	6¾	
Cara	500	$13	12⅞	13	— ⅛
Caribben	444	205	205	205	— 5
Carrier JD	755	$15	14⅞	14⅞	
CDRH Ltd	8715	$14¼	14	14	
Ctl Fund A	300	$14½	13⅞	14¼	+ ⅛
Chemcell	1880	$11¾	11¼	11¾	— ⅛
Chrysler	z25	$55½	55	55½	
CHUM A	200	$17¼	17¼	17¼	— ⅛
Cimco	75	$45	45	45	+ 5
Clairton	6633	225	205	215	
Columbia	550	$5⅞	5⅞	5⅞	
Columbi p	415	$14¾	14½	14⅜	+ ⅛
Cominco	2930	$35⅞	35½	35⅝	— ⅛
C Holiday I	1660	$13⅜	13	13⅜	+ ⅛
C Pete	25	$33	35	35	+ 3
C Savings	100	$14½	14½	14½	
Compro	780	$5¼	5¼	5¼	
Comb Ins	58	$76	76	76	— 2
Computel	170	$39¼	39	39	
Computr	785	$26	24	26	— ⅛
Con Bath	1189	$21	20½	20⅜	+ ⅛
Con Bath w	864	350	335	345	+ 5
C Bldg	13000	425	380	385	—45
Con Textile	z20	$14¼	14¼	14¼	
Cons Ga	2370	$19¼	18⅞	19	
Corby vt	300	$32	31¾	31¾	—1¼
Corby B	300	$31¼	29¼	29½	— 2
Coronala	6300	325	310	310	—15
Coronta p	2250	320	310	315	—15
Coron 2w	1200	79	75	75	— 3
Cosmos	z25	$7¼	7¼	7¼	
Couvret P	100	$8	8	8	
CraigBit	3400	$5⅜	5	5⅛	+ ⅛
Crain R L	175	$14¾	14⅝	14⅝	— ⅛
Crestbrk	1260	$16⅞	16½	16⅞	+ ⅛
Crwn Trst	50	$63¼	63½	63½	+1½
Crush Intl	2985	$10⅝	9⅝	9⅝	— ⅝
Cygnus A	1382	$8¾	8¾	8¾	
Cygnus B	2130	$11	10½	10⅝	
Cygnus pr	325	$34½	34	34	— 1
Dale-R pr	z25	$7¼	7½	7½	
Debhld B p	z20	$91¼	91¼	91¼	
Distl Seag	710	$50	49½	50	
Dome Pete	255	$30⅝	30⅝	30⅝	— ⅜
D Bridge	107	$18	18	18	+ ⅛
Dofasco	6068	$23¼	23¼	23⅜	
Dom Glass	500	$17½	17¾	17¾	
Dom Lime	200	230	225	230	+ 5
Dom Store	3620	$14⅝	14	14	— ⅜
Domtar	1980	$14¼	14¼	14¼	— ⅛
D Textile	550	$16¼	15⅜	16¼	+ ⅛
Donlee M	700	$22¼	21	21	—⅝
Dupont	585	$35	35	35	
Dustbane	125	$26	26	26	— ⅛
Dylex Div	633	$28¼	27½	27½	— ⅜
Dylex D A	2709	$25¾	24½	24½	—6⅛
Eddy Mtch	145	$29	29	29	
E-L Fin	3695	$14¼	14	14	
E-L Fin w	850	700	680	680	—80
Electro Itd	725	$23⅞	23½	23½	— ⅛
Emco	100	$18¼	18¼	18¼	—1¼
Emp Life	50	$29¼	29½	29½	+ ⅜
Erie D	875	$24	23½	23½	— ¼
Erie D A	880	$24	23⅞	23⅞	— ⅛
Exquite w	500	150	145	145	— 5

F—J

Falcon	699	$120	119	119	—1¼
Fam Play	1355	$18¼	18½	18⅝	— ¼
Fed Farm	1600	$7¼	7	7	— ⅛
Fed Frm w	300	$10	$10	$10	—25
Fed Grain	1225	$8⅞	8⅝	8⅞	+ ⅛
Fleet Mfg	5100	305	300	305	+ 5
Fleetw'd	35	$28¼	28¼	28¼	+ ⅛
Ford Cnda	1046	$302	298¼	301	+ 2
FPE Plon	450	$24½	24½	24½	
Fraser	1370	$20¼	20	20¼	+ ⅛
Freiman	140	$7½	7½	7½	— ⅛
Gen Baker	z30	$7½	7½	7½	
Gen Distrb	795	$17¼	17	17	
GMC	857	$83½	83¼	83¼	—2¼
G P Mfg A	225	$29	28¾	29	— ⅛
G Stl Ware	z50	$16½	16½	16½	
Glob En A	200	$9½	9	9⅛	— ⅛
Greb Ind	z25	$10¾	10¾	10¾	
GL Power	375	$20¼	20¼	20¼	— ⅛
GN Capital	2050	$12¾	12	12¾	— ⅛
Gt W Life	760	$121	120	121	+2½
Gt WSadd	1848	$11¾	10½	10½	— 1
Greyhnd	200	$13⅝	13⅝	13⅝	— ⅛
Guar Trst	875	$11½	11½	11½	
Gulf Can	1247	$41⅝	41	41⅝	+1¼
Halifax D	900	260	250	250	—15
Hand Chm	415	$23	22¾	22¾	— ¼
Hnd Chm A	350	$38	34	34	— 2
Hardee	5400	175	165	165	— 5
Hardee pr	25	$65	65	65	—2½
Hard Carp	300	$18½	18½	18½	— ⅛
Hard Crp A	990	$17½	17	17½	— ⅛
Harveys F	3380	$10¼	10	10	
HWood B	1200	85	85	85	
Hawker S	1910	390	385	385	
Hawker pr	z5	60	60	60	
Hays Dna	615	$14½	14	14	— ⅜
Home A	2137	$41¾	40¼	41¼	+ ⅛
Home B	1020	$42	42	42	
HornePit	2100	340	325	340	
H Bramor	150	$8½	8¼	8½	— ⅛
H Bay Co	285	$24½	24¼	24½	— ⅜
HB Oil Gas	750	335	34¼	34½	
HB Oil G pr	325	$55¼	55	55¼	
Hughs-O B	275	$10½	10½	10½	
Huron Eri	425	$16½	16½	16½	
Husky Oil	1450	$19½	19¼	19½	
Husky A pr	50	$46½	46¼	46½	
HuskyB pr	50	$46¾	46¾	46¾	+ ⅜
Husky D w	z25	$11¾	11¾	11¾	
Imp Life	25	$195	195	195	
Imp O	12649	$18½	17¾	17¾	— ⅜
Imp Tob	3697	$14¼	14	14¼	+ ⅛
Inc Dis wt	105	250	250	250	—10
Indusmin	z50	$20½	20½	20½	
Ind Accept	2395	$28¼	25¾	26	— ⅝
In Acc wts	z40	885	869	885	
Ind Adhes	100	10	9	9	— ⅛
Ind Wire	1100	395	385	385	—10
Ingersol A	z25	$19¾	19¾	19¾	
Inglis	100	$11⅞	11⅞	11⅞	
Inland Gas	880	$15	14⅞	14⅞	
Inspiratn	1900	125	120	125	
Inspirati p	225	$13¾	13¾	13½	—⅛
Inter-City	150	$14½	14⅜	14⅜	
Intr Cty wt	190	360	360	360	+10
IBM —	81	$320	315	315	— 5
In t Nickel	5046	$39¾	39¼	39⅜	+ ⅛
Int Util	8423	$41¾	41	41⅛	— ⅜
Int Util A	100	$41½	41⅜	41⅜	— ⅛
Int Util pf	100	841	41	41	— ⅛
Intpr Disc	3775	385	360	365	—15
Intpr Pipe	3580	$18⅜	18⅜	18½	— ⅛
Int Pipe w	1275	980	945	945	—40
Intpr Steel	7325	$5¼	5	5⅛	— ⅛
Intpr Stl pr	100	$20⅜	20⅜	20⅜	+ ⅛
Inv Group	200	$12⅝	12⅜	12⅜	— ⅜
Inv Grp A	6225	$11¼	10⅜	11	
In Ovrseas	390	$114½	113	113⅞	— ⅛
ITL Ind	2170	$20	19½	20	
James Stl	5300	$13⅛	13	13⅜	+ ⅜
Jefferson	232	$27	25⅞	25⅞	— ⅛
Jeffersn w	140	$18	18	18	— ⅛
Jock C	14779	$5¼	5¼	5¼	+ ⅛
Jockey A p	z40	$7⅜	7¼	7¼	

K—N

Kaps Tran	2690	$20½	20¼	20½	
KeepriteP	150	$34	33½	34	+1½
Kelly D A	225	$6⅞	6⅞	6⅞	— ⅛
Kelsey H	275	$17	16½	16½	— ⅜
Kelvinatr	z20	$7⅜	7⅛	7⅜	
Kenting	125	$20¼	20¼	20⅝	— ⅛
Kofler St	575	$47	46½	46½	— ½
Labatt	365	$25	24⅞	25	+ ⅛
Labatt pr	640	$25⅛	25	25⅛	+ ⅜
Lafarge	z3	$12	12	12	
LOnt Cem	2094	410	400	400	— 5
Laura Sec	100	$11¼	11¼	11½	+ ⅛
Lau Fin	407	$6¼	6¼	6¼	+ ⅛
Lau F 1.25	z50	$14	14	14	
Lau F 2.00	125	$21⅜	21⅜	21⅜	— ⅛
Leigh Inst	904	$46½	46	46¼	— ⅛
Levy A pr	100	$8⅜	8⅜	8⅜	— ⅛
Life Invest	1200	$9¾	9	9	—⅛
Life Inv wt	1500	340	300	300	—20
Livingwts	210	$26	25⅜	25	+ ½
Lob Co A	720	$6⅝	6½	6½	
Lob Co B	705	$6⅝	6⅜	6⅜	
Lob Co pr	100	$32	32	32	
Lob G A pr	150	$18⅜	18⅜	18⅜	
Lob G B pr	1025	$19	19	19	8 2
Loeb M	1245	$3⅝	7¾	8¼	+ ¼
Maclarn A	200	$19½	19½	19½	— ⅛
MacleanH	600	$15	14⅞	15	+ ⅛
MB Ltd	3030	$24½	24	24½	+ ⅛
Magna El	675	$16½	16¼	16½	
Magnetcs	3850	345	330	340	
Magnum	200	$23⅛	23¼	23½	
Major H D	710	390	375	375	—15
Manoir In	1900	375	350	350	
M Lf Gard	130	$32⅜	32	32	— ⅛
M Lf Mills	340	$21	21	21	
M L Mills p	32	$81	81	81	+ 1
Maritime	302	$17¾	17¾	17⅝	+ ⅛
Markboro	760	80	8⅞	8⅞	— ⅛
Markbro w	400	555	530	550	— 5
Mass-Fer	1657	$22½	22¼	22¼	
MDC	200	$5¾	5⅜	5⅜	— ⅛
Melchers	350	$14½	14½	14½	
Met Stores	250	$47	46	46	— ½
MGFM	100	470	470	470	— 5
Milt Brick	300	$11	10½	10½	— ½
MLW Wor	875	$17¼	17	17	— ⅛
Molson A	4925	$27¼	26	26½	—⅛
Mon Life	325	$25	25	25	+ 1
Montex	900	235	230	235	
Montex w	1554	120	120	120	— 5
Mont Trst	1750	$11½	11¾	11⅜	— ⅛
Moore	6778	$30⅜	30½	30½	— ⅛
Morse A	100	$23	23	23	— ⅛
Murphy	450	$8⅝	8¾	8⅝	
NaChrs I	350	$11⅜	11¼	11½	+ ⅛
Nt Contain	200	$10½	10	10	
Nat Groc p	300	$26	26	26	+ ⅜
Nat Hees	z25	$6¼	6¼	6¼	
Nat Trust	1100	$22¾	22¾	22¾	+ ⅛
Neon	1624	$31	30¼	30⅝	— ⅜
NB Tel	275	$12⅜	12⅜	12⅜	+ ⅛
N Provid D	8200	235	225	230	
NiagStruc	175	$22	22	22	— 1
Noranda	2845	$33¾	33	33⅜	+ ⅛
Nor Ctl G	3950	$18⅜	18½	18½	— ⅛
Nor Ctl 65p	25	$40	40	40	
NCG B 2 p	875	$37¼	37	37¼	+ ⅛
Nor Ctl wts	1000	930	925	925	
NW Util p	90	$61	61	61	
NS L P	343	$8¼	8	8⅛	

O—S

OSF Ind	14130	$28¼	25¾	27½	— ⅜
Oshawa A	4422	$34¼	33½	33⅝	— ⅜
Oshawa w	684	$12¾	12	12	— ½
Overland	100	$11½	11½	11½	
Overind pr	50	$31	31	31	
Overind 2 p	4200	$6¾	6¾	6¾	
Pac Pete	8356	$31¼	30¾	31	— ⅜
Peace Riv	910	$5⅝	5½	5⅝	— ⅛
Peel Elder	175	$26	26	26	— ¼
Pembina	800	$17¾	17	17	— ½
PCJewl	75	$30	30	30	
PC Jwl A	100	$29½	29½	29½	+ ½
Penfina	100	$19¼	19¼	19¼	— ⅝
Phillips	255	$7¾	7⅝	7⅝	
Pitts Eng	125	$21¾	21⅜	21¾	— ⅛
Pow Corp	475	$11	10⅝	10⅝	— ⅛
Pow Crp pr	275	$34½	34	34	— ⅛
Pow C 5 pr	800	$12¼	12¼	12½	— ⅛
Price Com	2030	$15⅜	15⅜	15⅝	
QN Gas	652	$16¼	16¼	16¼	
QNG 5.40 p	30	$67	67	67	+3¾
QN Gs 63w	220	650	640	650	+15
QN Gs 65w	200	560	560	560	—10
Rank Org	2615	$11¼	10⅝	10⅝	— ⅜
Rapid Grp	700	$5¾	5½	5½	
Readers D	825	$7⅜	7½	7½	— ⅛
Reed Ostr	1000	$18⅞	18⅝	18⅝	— ⅛
Reichhold	300	$13⅞	13¾	13¾	
Reid Litho	z5	$43	43	43	
Reitman	100	$15	15	15	+ ¼
Revelstk	800	$26½	26	26	— 1
Revenu	40431	$14⅞	14	14½	— ⅛
Rileys D	1125	$15	14⅞	14⅞	— ⅛
Ronald Fd	z50	$18	18	18	
Rothman	550	$19½	18½	18½	— ½
Royal Bnk	6178	$21⅝	21⅜	21½	— ⅛
Royal Trst	908	$26⅜	26	26	— ⅛
Russell H	z175	$19¼	18⅝	18⅝	
StL Cem A	55	$31	31	31	
StL Cem w	100	600	600	600	
StL Corp p	z10	$63	63	60	
St Maurice	6250	270	240	245	—25
Salada	1425	$12¾	12½	12¾	— ⅛
Sayvette	z25	$6	6	6	
Scintrex	500	$17½	17¼	17¼	— ⅛
Scot York	875	$20¼	20¼	20½	+ ⅛
Scot Lasal	100	$26½	26½	26¾	— 1
ScotMtls pr	100	$9	9	9	+ ¼
Seaway M	2205	$22¼	21¾	22¼	— ⅜
Sea p	11405	$7⅜	7⅜	7½	
Seawy M w	800	600	600	600	
Secur Cap	1160	$8¾	8½	8⅝	— ⅛
Select Les	200	400	400	400	—10
Selkirk A	425	$14¾	14¾	14¾	— ⅜
Shaw LE A	125	$9¼	9¼	9½	
Shell Inv p	27735	$26¾	26¾	26¾	— ⅛
Shell Inv w	1650	$12½	12½	12½	— ⅛
Shell Can	1016	$26½	26¾	26¼	— ⅛
Shully's	900	$17¾	17¾	17⅞	— ⅛
Silknit	200	$20	20	20	+ 1
Silverwyd E	150	$22	22	22	— ½
Simpsons	870	$35	34⅝	35	+ ⅛
Simpson S	25	$31¼	31¼	31¼	+ ¼
Skyline H	1125	$9¾	9¾	9¾	
Slater Stl	5760	$16½	16	16	— ⅛
Slat Steelp	100	$15	15	15	
Slater A wt	1120	955	955	955	—25
Soby Stor	z25	$8¼	8¼	8¼	
Sogemine	z50	$16½	16¾	16¾	
Sogmn wts	345	775	770	770	—10
Southam	300	$68	62	62	+ ⅝
Stafford	560	$5¾	5¼	5¾	+ ⅜
St Brodcst	380	$12	12	12	+ ⅛
St Paving	z50	$10¾	10¾	10¾	
Stly Brock	100	$10½	10½	10½	— ⅛
Steel Can	8225	$28½	25	25¾	
Steinbg A	1415	$11¼	10⅜	10⅜	— ⅝
Stuart Hse	1815	$7¾	7⅜	7⅜	
Suptst com	850	$10½	10	10	— ⅛
Suptest od	360	$42½	42	42½	+ ⅜

T—Z

Texaco	2847	$33	31⅞	32½	
Thom Box	1000	$8	8	8	
Thom Nes	1485	$18½	18	18	— ⅛
Thom N pr	100	$48¼	48½	48½	— ⅜
Tone Craft	1050	$24¾	24½	24¾	+ ⅛
Toromont	8200	340	330	330	— 5
Tor Dm Bk	1800	$20¾	20	20¾	+ ⅛
Towers	2850	120	115	115	—10
Traders A	2676	$10⅝	10¼	10¼	— ⅛
Traders 5 p	50	$29¾	29¾	28¾	+ ⅛
Trader 65 w	550	265	265	265	—10
Trader 66 w	180	350	350	350	—10
Transalr	2825	$7½	7	7½	+ ⅛
Tr Can PL	837	$41	40¾	41	+ ¼
TrCan Pl p	210	$43½	43½	43½	
Tr Can A pr	z5	$74½	74¾	74½	
Tr Can P w	775	$16¾	16½	16½	— ¼
Trans Mt	2330	$14¾	14¾	14¾	— ⅛
Trans PPL	1075	$13½	13	13	— ⅛
Trizec Crp	3630	220	210	220	+ 5
Tru-Wall	520	435	425	425	—30
UNAS Inv	550	$22	21¾	21¾	+ ⅛
Union Acc	500	$5¾	5¾	5⅝	— ⅛
U Gass	12689	$15½	14¾	14¾	— ½
UGas A pr	60	$47¼	47¼	47¼	
Union Oil	1725	$43	43	43	
U Corp B	z50	$17⅝	17⅜	17⅜	
Un Fn Mgt	450	$21½	21	21	—⅜
Un Wburn	1434	$17½	16½	17	
Un Wbn wt	1010	$13⅛	12¾	13⅛	+ ⅜
U Sections	150	$16¾	16¾	16¾	
Vascan	1050	$11⅜	10½	10¼	— ⅛
Versafd	735	$25	24½	25	+ ½
Venpower	2510	155	145	145	—10
Versatile	350	$10½	10¾	10¾	— ⅛
Versatil A	1475	$7¾	7¼	7¾	— ⅛
Vic G Tr	400	$17½	17¾	17½	— ⅛
Vulcan	615	$8½	5¾	6	—⅛
Wajax	300	$14½	13⅜	13⅜	— ½
Wainoco O	1200	395	375	375	
Weldwod	965	$27½	27½	27¼	— ⅜
Weste'st	1435	$27⅛	26¾	27	+ ⅛
West Ind	1400	400	400	400	
West Ind A	400	$6	6	6	
Westeel	300	$14¾	14½	14½	— ⅛
W Brdcast	100	$22	22	22	— 1
W Cdn Seed	2100	310	305	310	+ 5
W Pacific	3300	480	470	470	— 5
WSupplx A	200	$8½	9½	9¼	
Weston	1990	$17	16¾	16¾	— ½
Wstn 4½p	25	$66	66	66	
White Pas	878	$25¾	24⅝	24⅝	— 1
White P A p	575	$ 2⅞	22⅝	22⅞	+ ⅛
White P w	408	950	950	950	
Woodwd A	2525	$18½	17⅝	18¼	+ ⅛
Zellers	1200	$13⅜	13⅛	13⅜	— ⅛
Zenith	4500	240	235	240	

MINES

A—B

Plumbing Costs Jump to $11

Cost of emergency work and spot repairs charged by Victoria plumbers has gone up by $2.50 an hour for the first hour due to increased labor costs.

The new charge-out rate as suggested by the Victoria branch of Canadian Plumbing and Mechanical Contractors Association is $11 an hour.

But as a spokesman for the industry said, this does not mean that $11 will be charged for each hour on the job, as circumstances, travelling time and other factor sare taken into accout as well.

Association president B. H. Johnson said members have no alternative than to charge the higher rate in order to stay in business. A few non-union firms, or with limited staff, may charge less than the association rate because of lower fringe benefits.

"We don't want people thinking that plumbers are going to be paid $11 an hour from here on in. Neither do we want them thinking that the plumbing contractor will be putting $11 an hour in pocket as profit.

"The fact is that fringe benefits, as well as labor costs, have risen so drastically in the past few years that to make even a slightly below-average profit the contractor must charge a minimum of $11 an hour plus 15 cents a mile for mileage if a truck is required on a particular job."

"We don't want people thinking that plumbers are going to be paid $11 an hour from here on in. Neither do we want them thinking that the plumbing contractor will be putting $11 an hour in pocket as profit.

"The fact is that fringe benefits, as well as labor costs, have risen so drastically in the past few years that to make even a slightly below-average profit the contractor must charge a minimum of $11 an hour plus 15 cents a mile for mileage if a truck is required on a particular job."

While the modern union plumber is paid $4.65 an hour as basic rate his actual cost to the man hiring him is $6.37 an hour.

It works this way: to the basic rate is added holiday pay, unemployment insurance, workmen's compensation, apprentice training, Canada Pension, health and welfare, and standard pension payments.

That gives a grand total of $5.51 an hour in cost to the employer.

The experts estimate that the average firm loses a minimum of 1½ hours a day in productivity through coffee breaks, travelling, cigarette lighting, conversation with home owners and rest breaks.

That amounts to 357 hours a year which are paid for by the employer while they actually produce nothing.

And that loss brings the actual labor cost to the employer to $6.37 an hour.

At $11 an hour does that give the employer $4.63 an hour while the technician gets $4.65. No.

From his $4.63 the employer pays the overhead on his business, the operational cost of his trucks and somehow squeezes the cash for specialist tools.

"I'm the first to admit that $11 an hour plus is a pretty frightening figure," Mr. Johnson said following the new rate announcement.

"But it is geared to the normal 10 per cent profit the contractor must make to stay alive—and I can assure you we are lucky if we make the 10 per net." Net profit average in Canada is about 1.5 per cent.

As in most business expenditures these days the bulk of the dollar paid for a a plubmer goes in wages, some 46 per cent of it.

The balance goes this way: rent, 12 per cent; industry affiliations, 1 per cent; operating costs (light, heat, telephone, etc.), 19 per cent; fringe benefits, 6 per cent; inventory and equipment plus maintenance and replacement, 5.9 per cent; apprenticeship training, .1 per cent.

"It is unfortunate that all the customer sees when a plumber is called is a skilled workman," Mr. Johnson said. "What they don't see is the amount of equipment and capital backing that workman."

Industrial Index Off

OTTAWA (CP) — A slackening off in manufacturing caused a decline of almost 1 per cent in the index of industrial production during January compared with the previous month.

Dominion Bureau of Statistics said the index dropped to 164.7 in January from 166.2, a drop of nine-tenths of 1 per cent from December, 1968.

The decrease in the index, a key economic indicator, ended a series of gains since last September.

Manufacturing fell off by 1.6 per cent in the period while mining and utilities scored advances of 2½ and one per cent, respectively.

Three-quarters of the decline in non-durable manufacturing was concentrated in foods and beverages, printing and paper. Textiles, chemicals and rubber products were responsible for the rest of the dip.

Partially offsetting these declines were gains in other non-durables, largest being in clothing which advanced by more than 5 per cent to its highest level since the summer of 1966.

IRON, STEEL DECLINE

The decline in durable manufactures was mainly in wood and in primary metals, and in the latter particularly in the iron and steel mills industry. Small gains in transportation equipment and in furniture and fixtures partially offset these declines.

In mining, nearly all of the gain was due to the sharp advance in metals which reached their highest level ever, largely because of increased iron ore and nickel output.

In utilities, most of the gain was due to increased natural gas consumption that was largely attributable to abnormally-cold weather in most of Canada.

$410 Million Bond Issue Announced

OTTAWA (CP) — Details of a bond issue of about $410,000,000 were announced today by Finance Minister Benson. It will be applied to 5½ per cent bonds due April 1 and for general purposes.

Details of the issue:

—One - year, one - month, seven-per-cent bonds due May 1, 1970, at a price of 99.9 per cent to yield about 7.09 per cent.

—Three-year, 7¼ per cent bonds due April 1, 1972, at a price of 99.9 per cent to yield about 7.29 per cent.

—Five-year, 7¼ per cent bonds due April 1, 1974, at a price of 100 per cent to yield 7.25 per cent for five years. These will be exchangeable at the holder's option into an equal par value of 10-year, 7½ per cent bonds to be dated April 1, 1974, and due April 1, 1984, yielding 7.5 per cent for 10 years beginning April 1, 1974, and about 7.39 per cent for the full 15-year period beginning April 1, 1969.

GIVEN OPTION

To enable the government to determine six months ahead the amount to be redeemed for cash April 1, 1974, and thus plan any required refunding, thhe option permitting exchange of five-year, 7¼ per cent bonds due April 1, 1974, for an equal par value of 10-year, 7½ per cent bonds due April 1, 1984, may be exercised only during the six-month period beginning April 1, 1973, and ending Sept. 30, 1973.

WORLD'S TALLEST useless wooden structure will be 160-foot bundle of logs being erected by Japanese for B.C. pavilion at Expo 70 in Osaka. Shape of the cluster denotes treed slopes of mountain forest on which logging industry thrives. The logs are Douglas fir and big ones originated at MacMillan Bloedel Copper Canyon operations. (CP Wirephoto)

Builders Should Refute Reputation

VANCOUVER (CP) — A construction industry executive said today Canada's $13.5 million building business is the most maligned business in the country.

R. G. Saunders, National vice-president of the Canadian Construction Association, told the Canadian Sheet Steel Building Institute the public has come to believe that construction industry leaders are the most inefficient businessmen in the country and "we should refute it."

"Our industry at all levels is the most controlled business in the country, regulated by all levels of government from federal down to municipal," said Saunders, president of Smith Brothers and Wilson Ltd. of Vancouver.

"It is this control and restriction which does not permit us to be as efficient as we are capable of being," he said. "We have a long way to go in obtaining the respect of the ... general public which is usually apathetic to our problems."

Saunders said there is a widespread belief that the industry uses medieval methods.

"The very fact that one is called a contractor immediately breeds an air of suspicion," he said. "This image also applies to manufacturers, designers, labor and building code officials."

He said the industry has to start devoting more time to polishing its public image if it is to share in the tremendous growth ahead for the nation as a whole.

SELF IMPROVEMENT

"Within our own industry-wide associations there must be a greater emphasis on building a better image," he said. "Governments and private industry must co-operate in organizing their work programs in order to minimize the wide swings in the construction demand cycle."

Saunders said that in the next 10 years alone Canadians will require 2 million new homes and double the number of schools, hospitals, factories and office buildings.

A second speaker at the institute's one-day annual meeting, Derek L. Tarlton of Toronto, director of engineering and research for the Canadian Institute of Steel Construction, said there is a trend in North America toward building on a highly complex "system" basis.

He defined the "systems approach to building" as utilization of "intellectual techniques of systems analysis" to resolve large-scale project problems by simulation and operational reasearch.

Tarlton said present trends indicate construction companies of the future will employ more prefabrication of component parts at the factory level and less at the site.

Union Plans Petrochemical Plant in East

By JAMES NELSON

OTTAWA (CP) — Union Carbide Canada Ltd. is eyeing the growth of the petroleum refining industry east of Montrea with a view to building a $35 million to $40 million petrochemical plant, possibly in the Atlantic provinces.

Company spokesmen described it as "a major petrochemical complex," producing a wide range of products but principally ethylene, from which a wide range of plastics and chemicals are derived. A 500-million-pound plant is proposed.

The company is arguing before the tariff board that the present import duty on petroleum distillates, such as naptha, should be abolished so that the Canadian price of these raw materials for the chemical industry are competitive with world prices.

L. C. Audette, chairman of the board, asked whether the projected plant might be located in the Maritimes.

"We have several alternative sites available," replied W. A. Dimma, executive vice-president of Union Carbide. The company's existing plant in Montreal East draws raw materials from six refineries, and the new plant might be built there or elsewhere east of Montreal.

Mr. Dimma said the new plant — whose economics depend on getting cheaper supplies of raw materials — could be tied to one crude oil refinery, depending on the kind of contract Union Carbide could arrange.

Peacey Heads C of C

Esquimalt Chamber of Commerce has elected Bill Peacey, a hardware merchant, as its 1969 president.

Vice-president is Larry Cross, secretary-treasurer Charles Harris and directors Ken Orange, Ken Frederickson, Dr. Jack Rogers and Joe Iannarelli.

OFFICE SPACE

★ Prime Location

★ Corner

Fort and Douglas

Canada Permanent Trust

BUILDING

"Fort at Douglas"

386-1361

BOAT REPAIRS AND BUILDING

WANTED—Fully qualified shipwright for general repairs.

ALSO—Good benchman for quality cabinet work.

Please give resume in writing.

VICTORIA PRESS, BOX 524

PROVINCE OF BRITISH COLUMBIA HAS OPENINGS FOR

DIRECTOR—YOUTH CENTRE NEW DENVER

SALARY: $880, rising to $990 per month (subject to revision April, 1969).

To be responsible for the care of approximately 32 children placed in this residential special placement centre for adolescent boys who cannot be placed in their own, or in foster homes; to establish and review policies and program; to direct, train, and supervise staff; to promote good relationships.

Requires a Master of Social Work degree or equivalent training and extensive experience; demonstrated ability to work in a residential setting involving the care of moderately disturbed adolescents; vigorous, confident personality, with proven leadership qualities; administrative ability; outstanding physical condition.

COMPETITION NO. 69:225.

Apply VICTORIA by March 26, 1969.

ANIMAL PATHOLOGIST ABBOTSFORD

SALARY: $9,960, rising to $11,880 per annum (subject to revision April, 1969).

Requires a degree in Veterinary Medicine; preferably two or more years' laboratory work in animal and poultry pathology; experience with serological testing for brucellosis; haem-agglutination-inhibition tests; histopathology; and procedures required for the determination of bacterial and parasitic disease producing agents in animal and poultry; and nutrition are also necessary.

COMPETITION NO. 69:237.

Apply VICTORIA by March 26, 1969.

ELECTRICAL PROJECT INSPECTOR VICTORIA

SALARY: $542, rising to $705 per month (subject to revision April 1, 1969).

Under direction, to be responsible for the supervision of electrical installations in all contract construction programs; to assist Project Inspectors at any time with site problems.

Requires Secondary School Graduation or equivalent; completion of recognized apprenticeship as an Electrician; a minimum of five years' practical experience in the installation and maintenance of electrical systems, at least two years of which shall have been on major installations.

This position is not on the permanent establishment.

COMPETITION NO. 69:238.

Apply VICTORIA by March 26, 1969.

LANDSCAPE PROJECT INSPECTOR VICTORIA

SALARY: $542, rising to $655 per month (subject to revision April, 1969).

Under direction, to be responsible for the supervision of landscape work by contract throughout the Province, according to contract specification.

Requires Secondary School Graduation or equivalent; completion of a recognized training period in the field of gardening, landscape design and horticulture; a thorough knowledge of the principles and standards of landscaping and the work of related trades; considerable experience in landscaping projects, preferably as a contractor's Superintendent or Foreman. This position is not on the permanent establishment.

COMPETITION NO. 69:239.

Apply VICTORIA by March 26, 1969.

AUDIT ACCOUNTANT INCOME TAXATION BRANCH VICTORIA

SALARY: $765 rising to $905 per month subject to revision April, 1969).

To report directly to the Commissioner of Income Tax on matters relating to the planning and execution of examination of corporate operations under the statutes administered by the Branch. While the Headquarters area is to be Victoria, many of the examinations will be conducted at Mainland points, principally Vancouver.

Requires a recognized professional accounting degree with many years' diversified auditing experience in government or industry; excellent knowledge of accounting practices and procedures; experience in administration and supervision; ability to meet and deal with the public, prepare comprehensive reports and make recommendations relating to the findings of the audits performed.

COMPETITION NO. 69:259.

Apply VICTORIA by March 26, 1969.

OBTAIN APPLICATIONS from British Columbia Civil Service Commission offices in Vancouver, Essondale, or 544 Michigan Street, Victoria, or from nearest Government Agent.

RETURN APPLICATIONS AS DIRECTED ABOVE, QUOTING COMPETITION NUMBER. CANDIDATES MUST BE CANADIAN CITIZEN OR BRITISH SUBJECT.

BUSINESS and FINANCE

Editor: G. S. Kent

Shell Canada

The thirteenth exploratory well in Shell Canada's offshore oil drilling program was spudded a few days ago, according to a company spokesman in Calgary.

D. W. Smith, offshore exporation manager, said the well, Shell Anglo South Coho L-74, lies about 27 miles northeast of Sandspit in Hecate Strait, Queen Charlotte Islands.

The previous well, off Estevan Point, Vancouver Island, was plugged at a depth of 8,070 feet.

Weston Ltd.

George Weston Ltd. had net income of $23,16 million or $2.04 a share in 1968, compared with $19.77 million or $1.72 the previous year.

The company said in an interim financial statement that sales rose to $729.889 million from $622.435 million.

Income from operations rose to $13.6 million from $12.9 million. Profit on the sales of investments and fixed assets totalled $9.5 million compared with $6.789 million in 1967.

Endako Mines

Consolidated net profit of Endako Mines for the year ended Dec. 31 was $7.5 million compared with $11.13 million for the previous year, the company said in its annual report.

This was the equivalent of 97 cents a share against common share earnings of $1.43 for 1967.

The company's copper-molybdenum operation in northern B.C. was shut down by a 3½-month strike during 1968.

Molybdenum sales totalled $20.6 million compared with $26.2 million in 1967.

Swan Wooster

Vancouver-based Swan Wooster Engineering C. Ltd. has opened a Toronto office to meet requirements for operations in eastern provinces and U.S. It will be headed by David F. Smith, former chief of the firm's St. Catharines office.

Swan Wooster is a leading designer and engineering developer of seaport and bulk handling facilities, one of the largest being Roberts Bank terminal. It is being consulted by New Brunswick Development Corp. for a similar port on the eastern seaboard.

Grt. Can. Oil Sands

Breat Canadian Oil Sands Ltd. has a net loss of $8.66 million for the last three months of 1968, its first period of commercial operation.

The company said start-up difficulties at its plant near Fort McMurray, Alta., to extract oil from the Athabasca oil sands was the chief reason for the loss.

In a report to shareholders, directors said the company has deferred an application to the Alberta oil and gas conservation board to increase its allowable output by 20,000 barrels daily.

Car Loading

Revenue freight was loaded on 287,855 railway cars during February, an increase of 1.7 per cent over February last year, the Dominion Bureau of Statistics reports.

Wheat was loaded on 17,253 cars, compared with 14,015 in February, 1968, and lumber, timber and plywood, automobiles, and miscellaneous carload commodities also required additional cars.

Chamber & Promise

Speakers at the 18th annual meeting of B.C. Chamber of Commerce to be held in Trail, May 25-27 will be Cominco chairman W. S. Kirkpatrick, New York lecturer Dr. John H. Furbay, and Federal Grain Ltd. chairman A. Searle Leach, who also is president of the Canadian Chamber of Commerce.

Promise of the next decade will be theme of the conference.

Tax Tips

By P. J. KELLY
Victoria Taxation Office

If your question is not answered here or in the department's tax guide, telephone 382-2173 or write National Revenue, Taxation, Victoria.

Q. I am in a farming partnership and some of the depreciable assets are owned individually and some jointly. What is the best way to show our capital cost allowance claim?

A. The profits of the partnership should be allocated to the partners before a claim is made for capital cost allowance. You should list the assets owned by the partnership on one schedule and the assets owned by you individually on a separate schedule. You may claim your share of the capital cost allowance on partnership assets and full allowance on your own assets.

★ ★ ★

Q. My daughter is 17 and attends school. She is receiving a Youth Allowance of $10 a month. Do I claim $300 or $550 for her?

A. You can claim an exemption of $550 for her. Youth Allowances are different from Family Allowances in that they don't affect the exemption you can claim for your child.

WANTED

Challenging position is open for a young energetic man to head newly-formed property development company located in Victoria. Write with full particulars and personal qualifications — all replies treated in strict confidence.

Victoria Press Box No. 526

ONE STOP Insurance Service!

for Business • Home Car • Life

Federated INSURANCE

Call

JOHN F. H. HISSINK

Bus. 382-8042

Res. 385-6879

727 JOHNSON STREET

Now Available on the New Arcade

Two attractive retail rental units for $120 and $160 per month.

Suitable for . . . "Specialty Shop" or for Prestige Offices.

PHONE 592-7111

LANSDOWNE PROPERTIES LTD.

american professors are taking over

our universities

Canadian university education is being stamped "MADE IN USA" as more and more American professors come to teach in Canada. They are shaping a new generation of Canadians in their own image. And they are doing it at our invitation.

Today non-Canadian scholars make up more than half of the total number of professors in Canada. Last year three-quarters of all academic vacancies were filled from abroad — mainly from the U.S.

What effects will this have in the future? Can our universities survive as Canadian institutions?

Be sure to read about this controversial subject in Weekend Magazine.

and don't miss these exciting features...

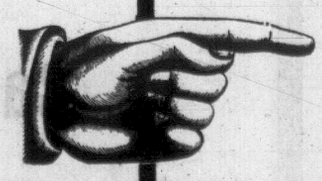

Dwile Flonk for Fun. Dwile flonk? Yes, It's a medieval drinking game that's making a spectacular comeback in rural England. Learn the rules in this Weekend Magazine article, then form your own team.

"Get the Sport Organized". Track and field in Canada is in an appalling state, but John Hudson, first national coach of the Canadian Track And Field Association, is trying to do something about it. Patrick Nagle explains what in "I Bet I Could Give You Five Medals."

Dare to be Bare. The figure beneath the clothes is what counts this year, because it will be showing more and more. See the new "bare" look in this special fashion feature, photographed in Hawaii.

Joan Newman Gives A Damn. So she gets involved with people and, at 26, she's a city councillor and community development worker in Kingston.

Nutty Ideas for Good Eating. Add crunch and flavor to your meals with walnuts, pecans, peanuts and Brazil nuts. Margo Oliver tells you how this week.

COMING SATURDAY
VICTORIA DAILY TIMES

Two Hour Session Ends Summit Talk

BUDAPEST (AP) — The Warsaw Pact summit meeting ended today scarcely two hours after it began, informed sources said.

Leaders of the seven member countries signed a declaration and the final communique. It was the shortest Pact summit ever held, indicating that the documents had been prepared in advance.

The sources said the declaration was on European peace and dealt mainly with the German question. The communique was believed to deal also with Vietnam, the Middle East and Warsaw Pact matters.

The meeting was delayed at the start, prompting speculation that Soviet leaders wanted time for informal discussions with their East European allies on the Soviet-Chinese border conflict.

The Warsaw Pact is a military organization of Communist countries in Europe.

Because each country was represented by its Communist party chief, premier and foreign and defence ministers, today's meeting was viewed as a small-scale dress rehearsal for the world Communist conference to be held in Moscow in May.

The Soviet delegation was headed by party chief Leonid Brezhnev and Premier Alex Kosygin. It included Foreign Minister Andrei Gromyko and Defence Minister Andrei Grechko as well as Marshal Ivan Yakubovsky, the Warsaw Pact military commander.

Other members of the Warsaw Pact—the Communist answer to NATO—are Bulgaria, East Germany, Hungary, Poland, Romania and Czechoslovakia.

CO-OPERATION between churches but not necessarily union is favored by Rev. Clifton J. MacKay, moderator of the Presbyterian Church in Canada. During the weekend Rev. MacKay said he fells "churches are not quite ready for complete union, but our church has always been ecumenical in spirit."

Border Patrol Officer Shot; Two Girls Held

OGDENSBURG, N.Y. (AP) — A United States Border Patrol officer was shot and critically wounded Sunday in his office here while interrogating two teen-aged girls from Canada, police said.

James Mee, 29, underwent surgery within an hour of the incident. He was in critical condition after the operation.

Mee, who said after the operation he had questioned two girls earlier and then determined they had given him false addresses, went looking for them again, police reported.

The girls were apprehended shortly after noon and taken to Mee's office, police said.

During the interrogation, one of them, police said, pulled a .25-calibre automatic pistol and shot the officer in the side. A radio operator in patrol offices upstairs heard the shots and found the wounded Mee.

GIRLS CAPTURED

The girls fled, police said, but were captured.

One of the girls is a patient at Kingston Psychiatric Hospital in Kingston, Ont., police said. They identified her as a minor.

The second girl is a former patient at the Kingston institution, said Ogdensburg Police Lieut. David Bell.

Preston C. Carlisle, assistant St. Lawrence County district attorney, said the girls would be detained by city police until FBI agents arrive. No charges had been filed "pending clarification of the circumstances," Carlisle said.

The Hero.

: for outstanding flavour and distinguished service.

This advertisement is not published or displayed by the Liquor Control Board or by the Government of British Columbia

Higher Postal Rates End Labor Newspaper

The Labor Statesman, monthly newspaper for B.C. unionists, has been forced to shut down by the new postal rates.

Previously mailed to its 60,000 subscribers for one cent a copy, the new rates would have seen the mailing cost jump to four or five cents a copy, adding about $1,800 a month to the Statesman's monthly production costs.

The last issue of the newspaper will roll from the press this week. It first published in 1924.

"We just have no way of coping with the increase," Clive Lytle, public relations director of the B.C. Federation of Labor, said from Vancouver today.

SUPPORTED CHARGE

At a federation convention in the fall delegates supported a five-cents-an-issue charge from members which would have handled a 100 per cent mailing cost only, he said.

Nothing could be done about considering more financial help from unionists before the annual meeting next fall. The postal rates legislation allowed no time for phasing in the new rates, he added.

Earlier Ray Haynes, secretary-treasurer of the federation, said: "If the government had passed a law to stop publication of such newspapers there would be a terrible uproar.

"But in effect the government has done just that by hiking postage costs to the point where it is too costly for small periodicals to continue in operation."

Lytle said the higher postage rates are hitting at small publications which frequently represent the voice of dissent in the community.

About half of The Labor Statesman's copy dealt with political, social and economic issues, he said.

"It is a voice of comment which should not be cut off."

Father Releases Children

PARIS (AP) — A factory worker released his two young children today after holding them in his house for 24 hours and threatening to shoot them rather than hand them over to his ex-wife.

The mayor of Verrieres le Huisson, 10 miles south of Paris, escorted the children from the home of their father, Lucien Cuello, 36.

Authorities had feared a repetition of the tragedy last month at Cestas, in southwest France, where a besieged father killed himself and his two children when police tried to move in on him.

Cuello had told the mayor the children were safe as long as he was left in peace. Police had barred traffic from the area and kept out of Cuello's sight so as not to excite him.

"He read every word on the Cestas affair and kept clippings on it out of all the newspapers," said Mrs. Cuello, red-eyed from weeping. "The man who killed his children in Cestas was a hero to him."

When a divorce ended Cuello's marriage last week, the two children, Jans, 7, and Nadia, 6, were awarded to the mother. Cuello was given visiting rights once a week.

He appeared at the mother's home Sunday morning with a shotgun and took the children away before anyone could call for help. He barricaded himself in his house and told neighbors he would stay there until the divorce court reversed its custody award.

WIDELY SUPPLIED

In 1967, 1,530,000 Canadian homes were supplied with natural gas.

High Court Trial Ordered On Rape Charge

Three Brentwood Bay men charged with rape were committed for trial in a higher court by Magistrate D. G. Ashby following a preliminary hearing in Sidney court Saturday.

Wilfred Joseph Henry, 23, Simon James Smith, 31, and his brother Fraser Henry Smith, 23, were charged following a complaint Feb. 14 in Central Saanich.

The complainant testified on Feb. 14 she drank 10 bottles of beer with the defendants and two younger men in three downtown beer parlors.

About 8 p.m. the party of six left Victoria in a car to catch a ferry to Vancouver. On the way to Swartz Bay the car was stopped and she was attacked in the front seat by Henry and the Smith brothers, she said.

She was then pushed into the back seat of the car. When it stopped again she jumped out and ran for help at a nearby house.

Sands
Funeral Chapels
Victoria
383-7511
Sidney
656-2932
Colwood
478-3821

THINK!
The Biggest Little Shop In Town
YOU NAME IT — WE DO IT!
WESTVIEW AUTO CLINIC LTD.
Trans-Canada Highway At Tillicum 385-5412

MAVERICK MARKET
Esquimalt Road and Head Street
STORE HOURS:
Mon. - Wed., 10 - 7; Thurs. - Fri., 10 - 9; Sat., 9 - 6; Sun., 11 - 5
We Reserve the Right To Limit Quantities

Swift's Tendered Beef Gov't Inspected
SHORT RIBS FOR BRAISING LB. 39c

Gov't Inspected
Pork Liver LB. 19c

Carnation or Pacific Canned
MILK 7 TALL TINS 77c
WITH $5.00 PURCHASE OR OVER

B.C. Extra Fancy
Newtown APPLES 8 lbs. for $1

A.B.C., Mix and Match
Soda Biscuits
Bonus Stew
Irish
Beef
Turkey
Chicken ...
3 for $1

Prices Effective Sunday, Monday, Tuesday
TRUE DISCOUNT PRICES
MARCH 16 - 17 - 18

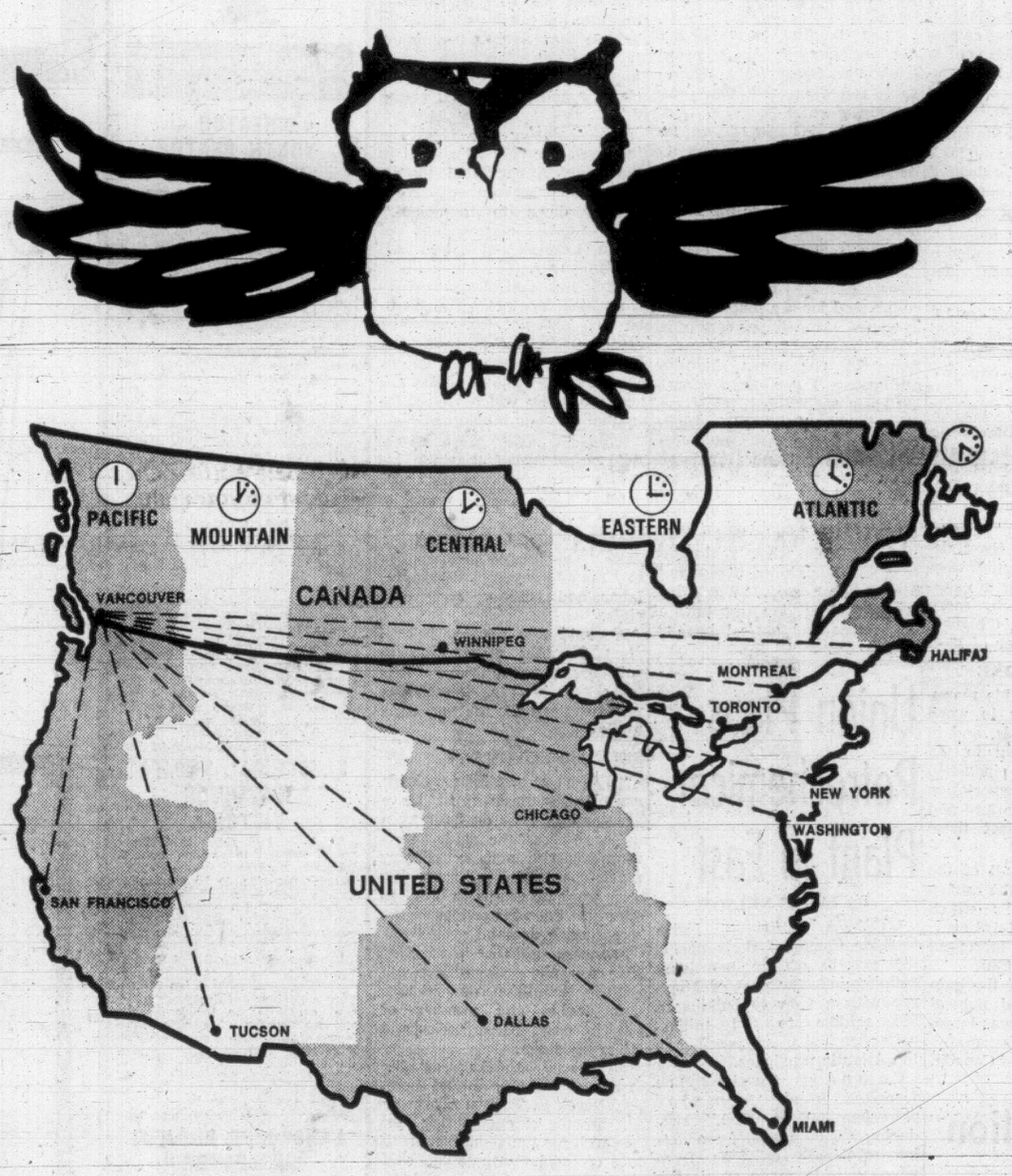

Our "Night Owl" spreads its wings

Now you can call almost anywhere in the continental United States and Canada (between midnight and 6 a.m.) . . . *for a maximum cost of $1.00 for 3 minutes.*

This new "Night Owl" bargain rate is for station-to-station calls you dial yourself through Direct Distance Dialling (DDD). In non-DDD areas, your operator will place the call for you — at the same low rate.

"Night Owl" calling rates save you as much as two-thirds of the cost of station-to-station day rates from British Columbia locations.

"Night Owl" rates do not apply to person-to-person, coin, hotel-guest, credit card, collect, radio and third number calls —or if time and charges are required. Alaska, Yukon, North West Territories and a few northern Canadian points are not yet included in the "Night Owl" zone.

Call tonight and save yourself money!

A DOLLAR GOES A LONG DISTANCE

B.C. TEL
BRITISH COLUMBIA TELEPHONE COMPANY

Never before has there been anything like a Carnival Vacation!

For: UNMATCHED SERVICE LUXURIOUS ACCOMMODATIONS UNEQUALED PRICE

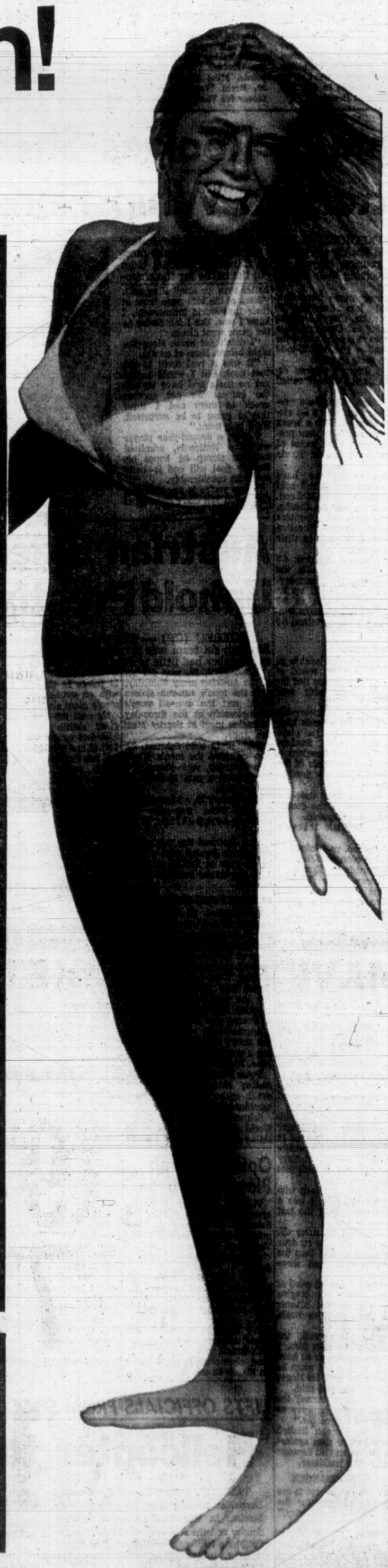

ALL-HAWAIIAN CARNIVAL

complete per person double occupancy plus $10.00 tax and services. Via Overseas National Airways (a certificated supplemental carrier)

$289

U.S. Funds from California and Seattle. Prices from other areas on request.

- Traditional flower-lei greeting in
- Aloha cocktail party
- Tour escort throughout

Departures every Saturday From the West Coast—U.S. cities.

1 night
in the graceful gateway town,
HILO
at the Orchid Isle, Hilo Bay or other luxurious hotel

3 nights
in the glamorous capital city of Hawaii,
HONOLULU
at the Hilton Hawaiian Village or other luxurious hotel

3 nights
on the lush "Garden Isle,"
KAUAI
at the Kauai Sands, Kauai Surf or other luxurious hotel

1 night
in the sleepy fishing village,
KONA
at the Kona Hilton, Kona Inn or other luxurious hotel

JUST LOOK AT ALL THAT'S INCLUDED IN BOTH CARNIVAL VACATIONS!
READ AND COMPARE A CARNIVAL VACATION WITH ANY OTHER VACATION

- Round trip jet flights (With food and beverages served aloft)
- Accommodations at the MOST LUXURIOUS hotels.
- All transfers (no tipping)
- Pre-registering at all hotels (no waiting)
- Sightseeing
- Briefings by your Carnival staff in each city
- Optional sidetrips at low Carnival prices
- NO REGIMENTATION — You are free to do as you wish, when you wish.

NO WONDER OVER 100,000 TRAVELERS HAVE ALREADY ENJOYED A CARNIVAL VACATION!

ORIENTAL CARNIVAL® $999

U.S. Funds from major cities in California, Washington and Oregon. Other cities on request.

complete per person double occupancy plus $30 tax and services. Via Northwest Orient Airlines

LUXURIOUS DINING PROGRAM
- Full American breakfasts
- Gourmet dinners nightly at your hotel or, in Tokyo and Hong Kong, at your choice of any of the outstanding restaurants suggested on your extensive Carnival list.

Plus
- All gratuities

Departures every Saturday
From the West Coast—U.S. cities

6 nights
in the "Melting Pot of the World,"
TOKYO
at the New Otani or other luxurious hotel

1 night
in the tranquil capital city of Taiwan,
TAIPEI
at the Mandarin or other luxurious hotel

2 nights
in the "Venice of the East,"
BANGKOK
at the Rama Hilton or other luxurious hotel

5 nights
in the colorful international port,
HONG KONG
at the HongKong Hilton or other luxurious hotel

SEE YOUR TRAVEL AGENT

for further information or write or call AITS collect

AITS service offices in Boston (617) 969-4100, Beverly Hills (213) 278-2500, Chicago (312) 236-0319, Columbus (614) 888-9700, Detroit (313) 352-4060, Honolulu (808) 923-0441, Las Vegas (702) 734-7071, Miami (305) 358-3588, New York (212) 758-4200, Philadelphia (215) 546-3450, San Francisco (415) 771-5000, Washington (202) 298-6000.
Atlanta (404) 874-5753, Dallas (214) 638-3536

AITS, INC.
Dept. VCT 9465 Wilshire Boulevard
Beverly Hills, California 90212 (213) 278-2500

Please send me your ☐ All-Hawaiian ☐ Oriental ☐ Brochure

☐ Please have your representative call me

NAME_____ PHONE_____
STREET_____
CITY_____ PROVINCE_____
DEPARTURE CITY_____ DEPARTURE DATE_____

Second-Half Outburst Gives Maplettes Title

Victoria Team Captures Second Canadian Crown

By STEWART LANG

Red is the color of fire, blue the tint of ice.

Red-clad Victoria Maplettes melted the defence of the blue-suited Manitoba St. Vital Grads in the second half Sunday to pack away a 64-50 win and second straight Canadian senior women's basketball championship.

Maplettes led 27-23 at the half after a topsy-turvy scramble, in which the lead changed hands seven times. Going into the second frame, Maplettes began to burn up the boards, blasting to a 47-29 jump over the Manitoba squad after a little less than six minutes had elapsed.

Four teams participated in the double-loss-elimination tournament, which started Friday. Victoria went through the series undefeated. St. Vital gained the final by eliminating Windsor, Ont., 63-53 in a semi-final match Saturday night after being relegated to the losers' bracket by a 62-57 loss to Maplettes.

Windsor had reached the semi by eliminating the University of New Brunswick 72-67 earlier Saturday.

Angie Radanovich, selected as the most-valuable player in the tournament and named as a member of the all-star squad, fired 18 points to pace the Maplette victory. She also led the Saturday victory with the same total.

FOULS PLAY BIG PART

Diane Brozuk was another Victoria belle to repeat Saturday's score in the final, contributing 14 points each day.

All-star selectees Arlene Wallwin and Mary Coutts added 12 and 11 points for Maplettes in the Sunday contest. Mrs. Coutts fired 17 points Saturday while Miss Wallwin tallied 10.

Leslie Hamerton, who led Saturday with 20 points, and Diane Theberge paced St. Vital on the final day with 13 each.

Joyce Douthwright of New Brunswick and Miss Hamerton rounded out the all-star team.

Fouls played an important role in the final victory.

Maplettes put 10 of 19 foul shots through the hoop for a 53-per cent accuracy. St. Vital hit only seven of 17 free shots for a 42 per cent accuracy.

Miss Radanovich also led in this department, sinking six of the eight shots attempted.

Mrs. Coutts joined Grads' Miss Therberge and Jean Wood on the sidelines during the second half as all fouled out.

Poor passing, lack of cohesion and a tendancy to shoot too soon plagued Maplettes throughout the first half until Doreen Lusk fired the basket that put the Victoria squad ahead 25-23 90 seconds before the intermission.

EXPERIENCE HELPED

Maplette coach Jack Lusk attributed their victory to the "same old thing."

"Our team is bigger in average height with a depth of experience the others couldn't match."

Four members of the Victoria squad, Sylvia Campbell, Marilyn Johnston, Mrs. Coutts and Miss Lusk were on the team last year when it won the national title under the name of Victoria Rawlings.

VICTORIA MAPLETTES (64) — Mary Coutts 11, Angie Radanovich 18, Arlene Wallwin 12, Gail Bonner 2, Doreen Lusk 6, Sylvia Campbell, Renate Krueger, Marg Forman 1, Marilyn Johnston, Irene Smith, Judy Bourne, Diane Brozuk 14.

MANITOBA (50) — Jo-Ann Schultz 8, Jean Wood 2, Doreen Glenn, Gina Nufeld 3, Janice Riel 4, Diane Theberge 13, Laurie Watson 6, Marion Doyle 1, Leslie Hamerton 13.

SATURDAY

WINDSOR (72) — Mary Kern 13, Marg Hickson 2, Madeline Chase 2, Bev Clenigham 27, Carmen Eaton, Patricia Harrison 7, Elizabeth Thomson 2, Cherie Martin 13, Sharon Chaney, Nancy Conkle 6.

NEW BRUNSWICK (67) — Leckie Langley 1, Diane Schroder 3, Linda Lowe 5, Joyce Douthwright 24, Leslie Olmstead 12, Karen Lee 6, Bunni Nurmi, Sandra Humes 6, Carolyn Savoy 3, Mary Ann Aikenhead 5.

VICTORIA (62) — Mary Coutts 17, Angie Radonovich 18, Arlene Wallwin 10, Gail Bonner, Doreen Lusk 1, Sylvia Campbell, Diana Brozuk 14, Marg Forreman 2, Marilyn Johnston, Irene Smith.

ST. VITAL (57) — Jo Ann Schultz 6, Jean Wood 5, Doreen Glenn 1, Laurie Levielle, Gina Nufeld, Janice Riel 4, Diane Theberge 21, Laurie Watson 4, Marion Doyle, Leslie Hamerton 16.

ST. VITAL (63) — Schultz 17, Wood 11, Glenn 4, Levielle, Nufeld, Reil, Theberge 6, Watson 5, Doyle, Hamerton 20.

WINDSOR (53) — Chaney, Conkle, Martin 10, Thomson, Harrison 14, Eaton, Clenigham 12, Chase 4, Hickson 4, Kern 9.

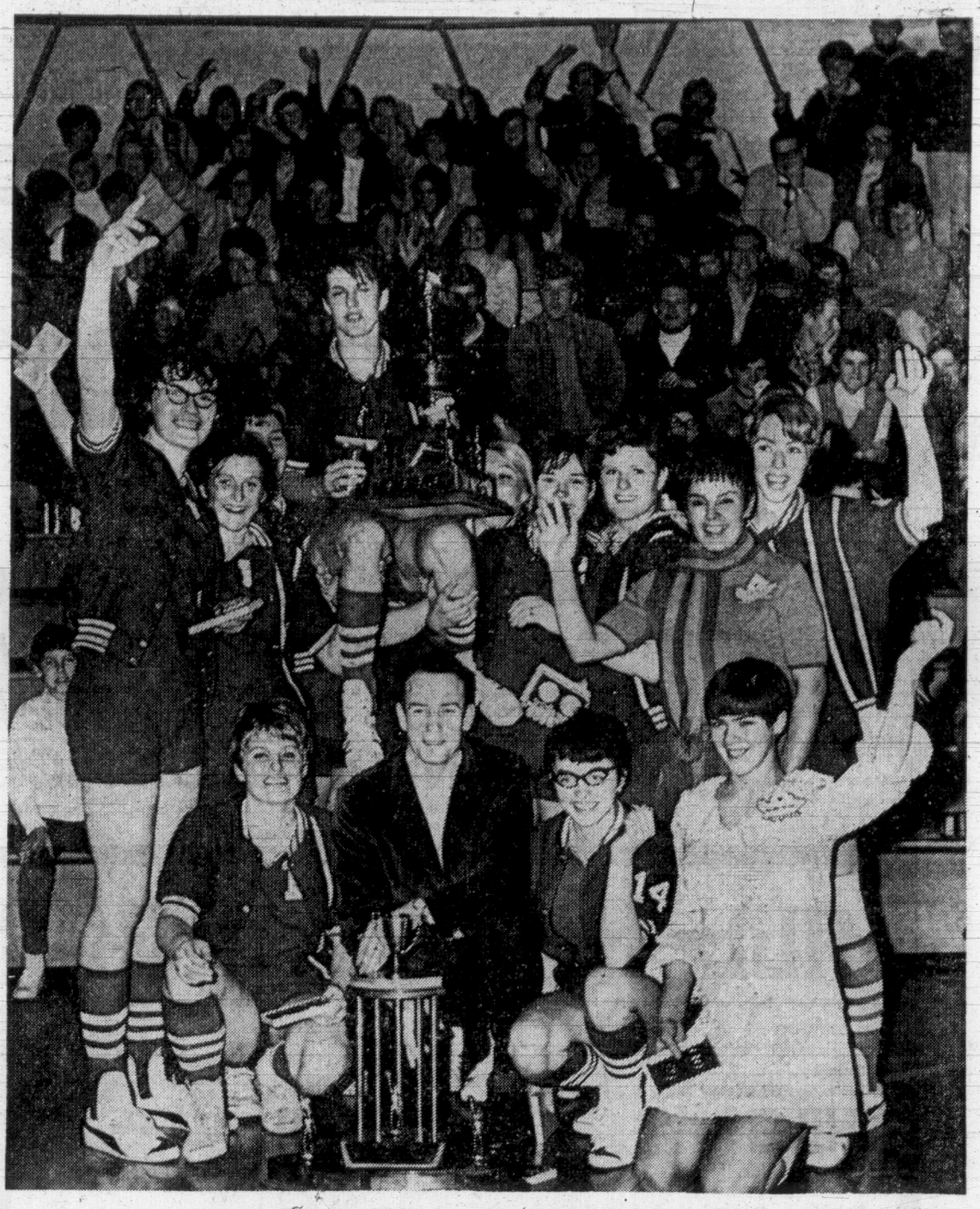

Jubilant Victoria Maplettes Celebrate Title Triumph

WINDSOR ALUMNI TRIPS WHITE SPOTS IN FINAL

WINDSOR, Ont. (CP) — Windsor Alumni captured their first Canadian senior "A" men's basketball championship in 33 years Saturday night by defeating Vancouver White Spots in a sudden-death title game.

It was Windsor's first national title on the senior men's level since 1936, when Windsor Fords took the championship and went on to represent Canada in Olympic competition at Berlin.

Vancouver failed in its bid to bag its fourth consecutive Canadian crown. One year ago, the British Columbia cagers defeated Windsor 74-51 in the national semi-finals at Halifax, and went on to defeat Halifax Schooners for the title.

Angelo Nazzuchin, who was voted as the tournament's most-valuable player, sparked the Windsor victory with 25 points. Mike Gloster hooped 22. Brent Watson was high scorer for Vancouver with 15.

Canuck Rookies Shed Jitters to Whip Finns

STOCKHOLM (CP)—The agony and the ecstasy of world hockey competition was mirrored on the faces of the younger players of the Canadian national team after receiving their baptism in the battle for the championship.

The agony came from Canada's 6-1 loss Saturday to Czechoslovakia. Sloppy shooting and passing cut Canada's scoring chances to a point where the Czechs had a lopsided 35-to-18 margin in shots on goal.

"Rookie jitters," veteran defenceman Jack Bownass called it.

Sunday the Canadians regained their form with a 5-1 victory over Finland. With a break in the schedule today they prepared for their third game of the tournament, against Turris Tuesday.

"Thank heavens we have started to score at last," said Canadian coach Jackie McLeod.

The Russians and the Czechs, one-two in the 1968 Olympics and headed in that direction again, scored 35 goals in their weekend victories.

Russia dropped Sweden 4-2 Sunday after toying with the United States 17-2 Saturday. Czechoslovakia followed up its win over Canada with an 8-3 victory over the Americans Sunday. Sweden tripped Finland 6-3 Saturday.

TIED FOR FIRST

Russia and Czechoslovakia go into Tuesday's third round of the 10-round tournament tied for first place, each with four points.

Russia meets Czechoslovakia Friday and again a week later —March 28. Canada plays Czechoslovakia again Sunday, March 23, and the Russians a second time in the finale of the 15-day tournament on Sunday, March 30.

Today was an open date for all six countries in the double round-robin championship.

Tuesday's schedule (times EST):

6 a.m.—Czecho. vs. Finland
10 a.m.—Sweden vs U.S.A.
2 p.m.—Canada vs. Russia.

The victory over Finland marked the first time Canada scored five goals in a game since last December.

Fran Huck and Gerry Pinder scored goals at crucial moments against Finland. Counting pre-tournament games, the goals were the first for Huck and Pinder in 10 starts.

Pinder's goal brought Canada even in the first period. Huck's in the third period put the game out of Finland's reach.

Terry Caffery was the high man with two goals.

EVENS THE SCORE

Pinder nullified Finnish forward Matti Keinonen's goal in the first period. Caffery clicked for his first goal in the second period.

Then after more than 34 minutes of scoreless play, Roger Bourbonnais and Huck scored 19 seconds apart in the 17th minute of the third period. Caffery completed the scoring with just 83 seconds remaining.

Gustav Bubnik, a Czech who coaches Finland, said it was a wide open game until the last four minutes of play.

"Then I opened up. After all, you might as well lose by four goals as one goal. And then the Canadians scored those three wonderful goals."

McLeod had a special word of praise for Huck, the Regina centre who made the all-star team in three previous world tournaments.

"When he plays well, the whole team plays with him. I never saw a man work so hard for a goal as Fran did when he set up that third goal for Roger Bourbonnais," McLeod said.

"I feel we have turned the corner and we will improve as the tournament progresses."

The Canadian coach limited his defence to four men against the Finns, using an 11th forward instead of a fifth backliner.

EXPECTS SOME CHANGES

"I think you can expect to see two or three changes for the game against Russia Tuesday," he said.

Steve King, 20, a rookie winger from Toronto Marlboros, scored the Canadian goal against Czechoslovakia, his first in world championship play.

"The Czechs aren't five goals better than we are," King said. "Some of the kids were tense in their first world tournament, I know I was. But I felt easier as the game went along.

"I didn't get much sleep the night before. None of us did.

"It was a real thrill to get that goal. But I would rather get no goals and have us win the games. We get another crack at them and I think they're going to be surprised. We'll beat them."

Pinder, a second-year player with the Nationals, admitted that his slump—he hopes his Sunday goal will end it—bothered him considerably.

"When you're in my kind of a slump you just don't know what to do," Gerry said.

JACKIE McLEOD
. . . happier now

Austrian Skiers Uphold Prestige

QUEBEC (CP) — The prestige of the powerful Austrian ski team was upheld Sunday even though its ace member had little to do with it.

Alfred Matt, 21, who got out of the Austrian army Saturday, won the men's two-run slalom event and the over-all men's championship at the three-day 14 nation meet at nearby Mont Ste. Anne.

Team-mate Karl Schranz, 30, who captured the men's World Cup Saturday, was disqualified for missing a gate in Sunday's slalom race.

Kiki Cutter, 19, a student from Bend, Ore., was the top women's competitor in the meet.

Matt captured the men's two-run slalom Sunday with a combined time of 1:33.50 over the 1,500-foot course during a heavy snowfall.

CLINCHES THE TITLE

He finished in 12th place over-all in the two runs of the men's giant slalom, held Friday and Saturday, with a combined time of 3:33.18, giving him the over-all championship.

Billy Kidd of the United States was runner-up to Matt for the men's over-all championship and Jean-Noel Augert of France was third.

Auguert took second place in the men's slalom Sunday, posting a time of 1:34.49 for the two runs. Kidd was third in 1:34.60.

Peter Duncan was the top Canadian skier in the slalom event, taking 16th place with a combined time of 1:38.74.

Schranz clinched the men's World Cup, symbolic of world skiing supremacy, after gaining 14 points in the cup standings with an over-all victory in the men's giant slalom Saturday.

He won the first heat of the giant slalom Friday over a 5,500-foot course with a time of 1:41.40 and was third on the second run Saturday in 1:47.87.

The points he gained increased his total for the reason to 177, 69 more than team-mate Reinhard Tritscher.

There is one event remaining in the World Cup series—at Watterville Valley, N.H., March 22-23, but Tritscher is out of it. He broke a leg in Sunday's second run of the slalom event.

Henri Duvillard of France won the second heat of the giant slalom race Saturday in 1:47.59, giving him a combined time of 3:31.93 for the two runs.

Dumend Giovaloni of Switzerland was runner-up in the second heat over the 58-gate course in 1:47.83. The Swiss skier finished second over-all in 3:30.88 while team-mate Jakob Tischhauser was third in the over-all giant slalom in 3:31.62.

Miss Cutter won the women's slalom Saturday with a total time of 1:09.80 for the two runs over the 1,200-foot course. She was sixth after the first heat in 36.02 and won the second heat in 33.78.

MARGIN WAS NARROW

Miss Cutter finished 1/100 of a second ahead of Ingrid Lafforgue of France in the second round. Florence Steurer of France was third in 1:09.94.

The women's World Cup, won by now-retired Nancy Greene of Rossland, B.C., for the last two years, will not be decided until the final event in the World Cup series.

Gertrud Gabl of Austria went into the three-day competition with 131 points but she had trouble in every event and failed to increase her lead.

Wiltrud Drexel of Austria moved into second place in cup standings with 107 points, 24 fewer than Miss Gabl.

Judi Leinweber of Kimberley, B.C. was the top skier among Canada's women in the slalom event, finishing 11th with a combined time of 1:14.34 for the two runs.

Optimists Grab Playoff Berth

Victoria Evening Optimists crushed Saanich Braves 9-1 Saturday to capture the two-game, total-goal peewee Lower Vancouver Island Hockey championship 16-5 at Memorial Arena.

Cam Kring fired three goals to pace Optimists with Ron Leatham, Lorne Holme, George Reid and Larry Hansen singles.

Steve Hepburn squashed Optimists' chances for a shutout.

Optimists now enter the Island championship at Victoria on March 22 and 23.

Pillar, Baldock Win Trials Race

Harry Pillar teamed up with Roy Baldock to win the second trials event of the season held Sunday by the Victoria Motor Sports Club at the Metchosin gravel pit.

Paul Reynolds and Marureen McDonald placed second, Scott Davies and Rusty Hammond were third, and the Bart Spruyt — Ben Fecht team was fourth.

MORE SPORT PAGES 15, 16, 19

JUAN MARICHAL
. . . agrees to terms

Juan Indicates He May Earn That Fat Salary

By THE ASSOCIATED PRESS

Juan Marichal of San Francisco signed a $115,000 contract Sunday and then hurled four perfect innings in the Giants' 9-2 exhibition victory over Chicago Cubs.

The 30-year-old Giant ace, 26-9 last season, threw only an occasional fastball in his spring debut, but disposed of the 12 Cubs he faced on 41 pitches.

The Cubs hit three fair balls out of the infield while Marichal was on the mound.

Elsewhere, Baltimore Orioles and Cleveland Indians kept exhibition winning streaks alive.

Eighth-inning doubles by Brooks Robinson and Merv Rettenmund keyed a two run rally that carried the Orioles past Cincinnati Reds 3-2 for their sixth straight victory.

WIN SEVEN STRAIGHT

Cleveland outlasted California Angels 14-10, running its string to seven, in a struggle that produced 26 hits, 13 walks and eight errors.

Atlanta Braves nipped Washington 4-3, pinning Ted Williams' Senators with their ninth loss in 10 starts; Kansas City shaded the Pittsburgh B team 2-1; New York Yankees topped Detroit 5-3; Oakland bombed Seattle 13-6; Los Angeles shaded Chicago White Sox 3-1 and San Diego beat Arizona Western College 6-1.

Rain washed out Houston versus Minnesota, Montreal against New York Mets, Philadelphia versus Pittsburgh and St. Louis versus Boston.

Trailing 2-1 in the eighth, the Orioles slipped past Cincinnati on Dave May's two-out single and the doubles by Robinson and Rettenmund. Dave Nelson paced Cleveland's 13-hit attack with four singles in as many trips to the plate.

CAME FROM BEHIND

The Braves scored twice in the seventh to overcome a 3-2 Washington lead, Hank Aaron driving in the go-ahead run with a sacrifice fly. Pinch hitter Ed Kirkpatrick tripled home two runs in the eighth, powering Kansas City Royals past the Pirates B squad.

A five-run sixth inning burst, highlighted by Billy Cowan's two-run single, and newcomer Mike Kekich's strong pitching enabled the Yanks to get by Detroit.

Jim Pagliaroni led the Oakland assault against Seattle with a double and three singles. Tommy Davis had a triple, double and two singles for the losers.

EXHIBITION BASEBALL

Washington (A) 3, Atlanta (N) 4.
Pittsburgh "B" (N) 1, Kansas City (N) 2.
Detroit (A) 3, New York (A) 5.
Chicago (A) 1, Los Angeles (N) 3.
Cincinnati (N) 2, Baltimore (A) 3.
Arizona Western U. 1, San Diego (N) 6.
Chicago (N) 2, San Francisco (N) 6.
Oakland (A) 13, Seattle (A) 6.
California (A) 10, Cleveland (A) 14.

SATURDAY

Detroit (A) 1, Baltimore (A) 13.
Chicago (A) 3, Los Angeles (N) 2.
St. Louis (N) 3, Cincinnati (N) 2.
Kansas City (A) 3, New York (N) 5.
Minnesota (A) 2, Houston (N) 0.
Oakland (A) 7, Cleveland (A) 10.
Arizona State U. 5, Seattle (A) 4.
Philadelphia (N) 3, Pittsburgh (N) 7.
New York (A) 6, Boston (A) 5.
California (A) 6, San Francisco (N) 2.
San Diego (N) 3, Chicago (N) 2.
Atlanta (N) 5, Washington (A) 18.
New York "B" (A) 5, Montreal (N) 1.

Hutton Sparkles With Seven Wins

VANCOUVER (CP) — Olympian Ralph Hutton of Campbell River made up for missing a trip to Russia by recording seven wins and a second in the weekend Canadian international Dolphin swim meet.

Hutton missed an international event in Minsk because of exams scheduled at Foothills Junior College, San Francisco. Organizers here brought swimmers from University of Oregon to face him.

The imported opposition was left far behind as the veteran swimmer won three senior men's events Saturday and placed second in another. He followed that up with another four wins Sunday.

A string of Canadian age class records fell in competition among 350 swimmers from as far afield as Manitoba and California, with Leslie Cliff of Vancouver setting two in the girls' 13-14 age bracket.

The host Canadian Dolphin Swim Club took the team title with 312 points in the 52 events. Vancouver Amateur Swimming Club was second with 164 and Cascade Swim Club of Seattle was third with 79.

JUST OFF RECORD

Hutton Saturday won the 400-metre freestyle in 4:16.2, just .3 off his Canadian record. He also won the 100-metre backstroke in 1:05.1 and the 400-metre individual medley in 4:57.6.

He picked up second spot in the 100-metre freestyle in 55.3 seconds, behind Bob Jensen of University of Oregon at 54.4. The two were far ahead of the rest of the field.

Sunday, Hutton took the 200-metre individual medley in 2:18.6, comfortably ahead of Pat O'Malley of Oregon. Then he defeated Jensen in the 200-metre freestyle in 2:01.44, well off his record of 1:57.1.

Hutton went on to take the senior men's 100-metre butterfly in 1:03.6 and the 200-metre backstroke in 2:18.0, 1.2 seconds off the Canadian mark held by Gaye Stratton.

Miss Cliff set one age group mark in the 200-metre freestyle at 2:16.8, 4.4 better than the old mark of Elaine Clark of Vancouver.

She also shaved three seconds off the 400-metre free standard of 4:52.8 by Jeanne Warren of Vancouver.

August Date For Bowlers

Dates for this year's national championships at the Oak Bay greens have been set for Aug. 25, 26 and 27 by the Canadian Lawn Bowling Association.

Heading for Victoria will be winners of July playoffs in seven provinces. Competing for Canadian titles will be bowlers from Nova Scotia, Quebec, Ontario, Manitoba, Saskatchewan, Alberta and B.C.

Winners of national titles will be eligible to represent Canada at the 1970 world championships in Scotland.

Provincial Champs

VANDERHOOF, B.C. (CP) — Prince George won the provincial midget hockey championship Saturday with a 6-5 overtime victory over Trail. Prince George also won the first game of the best-of-three series in overtime, 8-7, Friday.

Victoria Miss Selected to All-Star List

SASKATOON (CP) — Hamilton Dumont nipped University of Saskatchewan Huskiettes 54-49 Saturday night to capture their second successive Canadian junior women's basketball title.

Pat MacDonald scored 18 points to pace the Dumont club in the final game of the three-team round-robin tournament.

Hamilton, the Ontario-Quebec representative, beat Victoria First United, the Alberta-British Columbia entry, 42-34, to advance to the final.

Friday night, the Huskiettes defeated Victoria 52-29.

Lindy Thomas got 12 points for Hamilton in the final game while Pam Wedd scored nine points and Wendy Connor eight.

Gina Poole was the top scorer for the Huskiettes with 14 points and Sherril Roberts scored nine.

Miss MacDonald, Miss Connor and Heather Gilmour were named to the all-star team by the tournament committee. Other members were Gail Streeton of Victoria and Donna Ferguson of the Huskiettes.

Hubettes Defeated In B.C. Hoop Final

SURREY, B.C. (CP) — Salmon Arm Jewels won the British Columbia high school girls' basketball championship Saturday, defeating hard-playing Nanaimo Hubettes 34-32.

Linda Willard scored 16 points and Crista Sperlich 13 to lead the defending champions' attack.

Laurie Sawden provided the spark for second-place Nanaimo, hooping 19 points.

Nanaimo led 15-17 at halftime.

New Westminster captured third place by beating Claremont 25-23 behind the seven-point performance of Jo-Ann Meehan and Debbie Phelan. Diane Benn led fourth-place Claremont with 10 points.

Oak Bay won the consolation round defeating Penticton 20-14. It was a sister act all the way for Oak Bay with Carla Van Schaik netting 12 points and sisters Cecilia and Jo-Ann getting six and two points.

Other consolation scores were: Mennonite Educational Institute of Abbotsford 40, Hope 32; Richmond 25, Kamloops 18; Penticton 31, Trail 25; Oak Bay 32, Queen Elizabeth of Surrey 18, and MEI 30, Richmond 28.

MEMORIAL ARENA
STUFFY McGINNIS
COMMERCIAL HOCKEY
PLAYOFF
TONITE
7:30
Empress Paint
vs.
Victoria Auto Transmission
Adults 50¢
Children, OAPs 25¢

LIFTS OFFICIALS FROM SOCCER FIELD

Helicopter to Rescue

PALERMO, Sicily (AP) — Police escorted Neapolitan soccer players from the Palermo Stadium in vehicles with barred windows Sunday and the officials were lifted from the field by a helicopter as Palermo fans staged a noisy, bottle-throwing brawl following a match.

The fans became enraged when officials awarded Napoli a penalty kick at the 76th minute. The kick was good and decided the game in Napoli's favor 3-2.

Fans threw rocks and bottles at the police vehicles conveying the Napoli fans from the stadium to the Punta Baisi Airport.

At the sight of the helicopter coming to get the officials, Palermo fans tried desperately to break through gates and get onto the field. Police threw them back by directing jets of high powered water at them.

Cougars Have Three Shots At City's First 'A' Crown

By ERNIE FEDORUK

The hot but still unpredictable Cougars are one game and three chances away from bringing the British Columbia junior "A" hockey championship to Victoria for the first time in history.

Cougars applied a 2-0 headlock on the B.C. Junior League championship series Saturday night by tripping Penticton Broncos 4-2 before 3,078 fans at Memorial Arena.

Now the Doug Anderson-coached youngsters need only one more victory to sweep the best-of-five final and earn the right to advance against Alberta's representatives in the inter-provincial playdowns for the Memorial Cup.

They have three chances. The third game is scheduled to be played tonight in Penticton. Other games, if required, will be played in Penticton on Tuesday and in Victoria on Wednesday.

The odds would indicate the Cougars, who now have won 13 of their last 15 starts, are in excellent position to write a new chapter on Victoria hockey history.

In a series between two well-matched clubs, Penticton's main advantage tonight will be home ice. Cougars have mementum and a psychological factor on their side.

As well, the Cougars may operate against a decidely weakened Penticton defence. Talented Jack Taggart Jr., who toiled most of the winter with Canada's national team, was scheduled to return to Winnipeg at the weekend.

Madden's Effectiveness Hampered

Jack Taggart Sr., the coach, said Sunday he was trying to postpone his defenceman son's return in hopes of using his talents tonight. But, the elder Taggart said, "the chances look slim."

Penticton also is suffering from the fact team captain Tom Madden is operating well below form because of an injured ankle. The one-time Victorian has been playing with the ankle frozen to ease the pain, but it is obvious he is hampered by the injury.

Saturday night, for example, Madden was on the ice when Victoria scored its first three goals.

Defenceman John Van Horlick sparked Victoria's sixth straight playoff triumph by scoring two goals. Doug Gibson and Lonnie Miles rattled in singles, while Reg Cherenko and defenceman Jim Whitlam scored Penticton's goals.

Van Horlick's second-period goals enabled the colorful defenceman to quickly shed the goat's horns and emerge as one of Victoria's heroes in a game of missed chances. He was on the ice when Penticton scored both of their goals—along with wingers Adrian Blais and Len Barrie.

It was Van Horlick, in fact, who actually steered Whitlam's high-and-wide shot into Victoria's net.

But he quickly atoned for that miscue to bang in the winner a few minutes later.

Hitting Moore Left Calling Cards

Van Horlick's fortunes somewhat typifies Cougars' success against Penticton and Vernon in a four-game semi-final sweep. The Cougars have had altogether too many stuttering moments on defence but managed to prevail because of Ron Grahame's steady goaltending and an adequate attack.

Murray Kennett and Laurie Moore were by far the best defensive alignment for Victoria. Moore was especially strong in body-checking. His best hit of the night was a cruncher applied to Taggart in the opening period.

Victoria wingers, particularly Dave Williams, Barrie and Graham Brown, didn't help Victoria's efforts in their own zone. The wingers consistently strayed out of position to compound defensive woes.

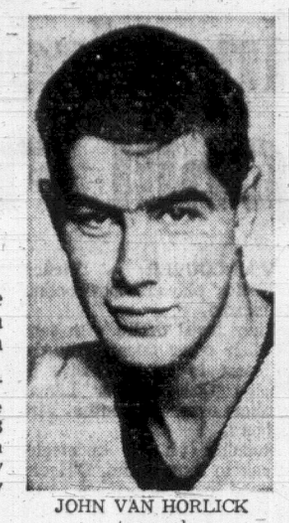

JOHN VAN HORLICK
. . . two-goal guy

JUNIOR SUMMARY

VICTORIA 4, PENTICTON 2

FIRST PERIOD
1. Victoria, Gibson (Munro, Brown) 4:44.
Penalty—Munro (V) 10:18.

SECOND PERIOD
2. Penticton, Cherenko (Hays) :48.
3. Victoria, Van Horlick (Evans) 8:46.
4. Penticton, Whitlam 12:07.
5. Victoria, Van Horlick 18:52.
Penalties—Laughton (P) and Gibson (V) 4:45; Hays (P) and Van Horlick (V) 4:51; Pentland (P) 9:54; Bond (V) 10:25.

THIRD PERIOD
6. Victoria, Miles (Blais) 17:08.
Penalty—Moss (P) 19:07.

Stops:

McLelland (P)	8	16	11	—35
Grahame (V)	13	8	12	—33

Attendance, 3,078.

Bays, Mariners Clash in Final

Both University of Victoria teams "bit the dust" as Oak Bay and Mariners stepped forward to the Vancouver Island Ladies' Field Hockey Association playoffs with shutouts on Saturday.

Shirley Cox and Nancy Hill fired two goals each as Oak Bay sidelined Uvic 4-0 in one sudden-death semi-final match.

Mariners blanked Varsity 5-0 in the other under the three-goal scoring of Jill Hawkins. Jill Quinney and Vivian Davies recorded the other Mariner goals.

Oak Bay faces Mariners in the title contest Saturday starting at 2 p.m. at Lansdowne Junior High School.

PRO BASKETBALL

NATIONAL ASSOCIATION

Los Angeles 108, Boston 73.
Seattle 127, Atlanta 131.

SATURDAY

Boston 98, Baltimore 99.
Atlanta 120, Philadelphia 122.
Seattle 83, Chicago 101.
Cincinnati 108, New York 121.
San Diego 141, Phoenix 124.

Eight Bruin Tallies Come in One Period

By THE CANADIAN PRESS

National Hockey League players, led by high-scoring Boston Bruins, continued their assault on NHL records during the weekend, breaking two and tying three.

Leading the march were Phil Esposito and his Boston teammates. Esposito picked up eight points in games Saturday and Sunday against Toronto Maple Leafs to increase his league-leading point total to 118 and wipe out the record of 113 points for regular-season and playoff games set in 1958-59 by Dickie Moore of Montreal Canadiens.

And the Bruins equalled the NHL record for goals in a period when they scored eight times Sunday night in the second period as they overpowered Toronto Maple Leafs 11-3 at Boston Garden.

The eight goals matched the record set by Detroit Red Wings in 1944 during a 15-0 win over New York Rangers. The Bruins also equalled the record of 22 points in a period, set by Detroit in the same game.

Other marks broken or tied during the weekend:

—Bobby Orr of Boston broke the record for most points by a defenceman when he gained an assist for his 60th point Saturday night in Toronto's 7-4 win over the Bruins. Pierre Pilote held the record of 59 scored when he was with Chicago in 1964-65.

—Boston scored 15 goals during the weekend to give them a team total of 276 for the season, breaking the old mark of 264 set by Chicago in 1966-67.

—Danny Grant's assist during Minnesota's 2-2 tie Saturday with Philadelphia Flyers gave him 62 points to equal the rookie scoring record set by Gus Bodnar of Toronto in 1943-45.

EXTEND WIN STREAK

Other milestones also were reached. The Rangers extended their unbeaten streak at home to 16 games Sunday night when they came from behind to defeat the Red Wings 6-4.

Despite the loss, the Red Wing line of Gordie Howe, Frank Mahovlich and Alex Delvecchio picked up eight points for a total of 230, breaking the mark of 226 set in 1955-56 by Howe, Norm Ullman and Ted Lindsay.

In other games Sunday, Bobby Hull scored his 52nd and 53rd goals of the season to pace Chicago to a 6-2 victory over Philadelphia, Minnesota North Stars downed St. Louis Blues 3-2 and Oakland Seals thumped Pittsburgh Penguins 7-2.

In games Saturday, St. Louis edged Detroit 3-2, Philadelphia and Minnesota played to a 2-2 tie, Los Angeles Kings beat Pittsburgh 3-1 and Montreal beat Chicago 3-1.

At Boston Sunday, Derek Sanderson also contributed to Toronto's downfall with a three-goal performance and three assists while Esposito collected one goal and four assists.

Ken Hodge had his 40th and 41st goals and rookie Garnet Bailey added a pair for Boston. Ron Murphy, Wayne Cashman and John McKenzie also scored for Boston.

Ullman, who got two goals, and Mike Walton, scored for the Maple Leafs, who had taken a 2-0 lead in the first period.

SPARKS THE RANGERS

At New York, Ron Stewart scored two third-period goals to rally the Rangers to their victory over the Wings. Jean Ratelle also scored two and Rod Gilbert and Bob Nevin got one apiece.

Mahovlich scored his 43rd and 44th goals of the season and assisted on Howe's 40th and Delvecchio's 23rd as Detroit took a 4-2 lead, but New York rallied with third-period goals to keep their 2½-month unbeaten streak at home intact.

NHL LEADERS

	G	A	Pts
Esposito, Boston	44	74	118
R. Hull, Chicago	53	45	98
Howe, Detroit	40	54	94
Mikita, Chicago	25	59	84
Hodge, Boston	41	40	81
Cournoyer, Montreal	41	39	80
Believau, Montreal	32	47	79
Delvecchio, Detroit	23	54	77
Berenson, St. Louis	32	44	76
Ullman, Toronto	34	40	74

Campbell River Girls Capture Hoop Tourney

Campbell River won the Vancouver Island junior high school girls' basketball tournament Saturday with a 32-28 victory over Lansdowne in the final at Central Junior High.

Campbell River gained the final with a 63-18 win over A. W. Neil of Port Alberni in the morning while Lansdowne advanced with a 28-27 squeeker over St. Ann's Academy.

S. J. Willis won the consolation game 48-32 over Wellington.

Cats Grab Title From Hamilton

ST. JOHN'S, Nfld. (CP) — Mount Royal Cougars of Calgary won the Canadian junior men's basketball championship by defeating defending champion Hamilton Quigleys 82-76 Saturday night. Hamilton won it for the last three years.

$5 UP LEAVE YOUR INCOME TAX WORRIES TO US!
B.C. Stenographic Tax and Accounting Services
Office: 386-6623, Room 8
Open Eves., 918 Gov't St.

NHL SUMMARIES

EAST DIVISION

	P	W	L	T	F	A	Pts
Montreal	70	42	17	11	246	181	95
Boston	69	39	16	14	276	200	92
New York	69	37	24	8	207	174	82
Toronto	69	32	23	14	217	197	78
Detroit	70	33	27	10	224	196	76
Chicago	69	31	31	7	250	220	69

WEST DIVISION

St. Louis	71	35	23	13	191	146	83
Oakland	70	26	34	10	194	231	62
Los Angeles	68	22	37	9	164	229	53
Philadelphia	70	16	34	20	152	212	52
Minnesota	69	18	37	14	178	238	50
Pittsburgh	69	15	43	10	161	234	40

NEXT GAME: Tuesday—Oakland at Los Angeles.

TORONTO 3, BOSTON 11

FIRST PERIOD
1. Toronto, Walton (21) (Ley, Oliver) 2:09.
2. Toronto, Ullman (33) (Mickey, Selby) 15:00.
Penalties—Sanderson (B) 2:01, Bailey (B) 7:59 and 14:37, Mickey (T) 8:24, Pelyk (T) 8:51, Selby (T) 15:32, Horton (T) 17:20, Bucyk (B) (misconduct) 19:34.

SECOND PERIOD
3. Boston, Hodge (40) (Esposito, Murphy) 1:02.
4. Boston, Murphy (13) (Esposito, Hodge) 4:36.
5. Boston, Sanderson (21) (Bailey, Cashman) 5:22.
6. Boston, Hodge (41) (Esposito, Awrey) 9:49.
7. Boston, Esposito (44) (Hodge, Murphy) 10:25.
8. Boston, Sanderson (22) (Bailey) 11:14.
9. Boston, Cashman (8) (Bailey, Sanderson) 15:38.
10. Boston, Sanderson (23) (Cashman) 16:33.
11. Toronto, Ullman (34) (Armstrong, Mickey) 19:02.
Penalties—Horton (T) :43, Hodge (B) 2:24, Selby (T) 3:52 and (major) 7:18, Stanfield (B) 6:50, McKenzie (B) (major) 7:08 and 18:31, Green (B) and Kennedy (T) (majors) 8:53, Cashman (B) 11:26, Awrey (B) 12:41, Cheevers (B) 16:58.

THIRD PERIOD
12. Boston, Bailey (1) (Sanderson) 1:16.
13. Boston, Bailey (2) (Sanderson, Cashman) 6:58.
14. Boston, McKenzie (25) (Esposito) 19:16.
Penalties—Kennedy (T) 2:32, D. Smith (B) 15:53 and 19:08.

Stops—

Cheevers (B)	10	9	8	—27
Gamble-Smith (T)	13	11	16	—40

Attendance 14,659.

DETROIT 4, NEW YORK 6

FIRST PERIOD
1. Detroit, Howe (40) (Delvecchio, F. Mahovlich) :24.
2. New York, Gilbert (27) (Hadfield, Neilson) 5:22.
3. Detroit, F. Mahovlich (43) (Howe) 6:52.
4. Detroit, Delvecchio (23) (F. Mahovlich) 7:09.
5. New York, Ratelle (25) (Neilson) 16:30.
Penalties — Baun (D) 1:23, 15:21 and 20:00, P. Mahovlich (D) 3:43, Jeffrey (NY) 9:45, Brown (NY) 15:21 and 20:00, F. Mahovlich (D) and Gilbert (NY) 20:00.

SECOND PERIOD
6. Detroit, F. Mahovlich (44) (Douglas, Connelly) 11:16.
Penalties—Selling (NY) 6:26, Fleming (NY) 9:47, P. Mahovlich (D) 17:35, Hadfield (NY) and Baun (D) 19:19.

THIRD PERIOD
7. New York, Stewart (14) (Balon, Tkaczuk) 11:54.
8. New York, Ratelle (26) (Hadfield, Gilbert) 13:29.
9. New York, Stewart (15) (Tkaczuk, Balon) 15:23.
10. New York, Nevin (29) (Neilson, Ratelle) 19:09.
Penalties — F. Mahovlich (D) 3:17, Howe (D) 16:50, Hadfield (NY) and Baun (D) (major) 18:40.

Stops—

Edwards (D)	14	16	21	—51
Giacomin (NY)	7	5	6	—18

Attendance 17,250.

PHILADELPHIA 2, CHICAGO 6

FIRST PERIOD
1. Philadelphia, Peters (6) (Cherry, Rochefort) 7:06.
2. Chicago, Stapleton (6) (Martin, Pappin) 13:00.
Penalties—Young (C) 4:00, Rochefort (P) 4:31, Marotte (C) 17:47.

SECOND PERIOD
3. Chicago, Martin (17) (D. Hull, Mikita) 3:20.
4. Chicago, Martin (18) (Marotte, Pappin) 15:40.
5. Philadelphia, Rochefort (12) (Johnson, Hale) 17:01.
6. Chicago, R. Hull (52) (Maki) 19:58.
Penalties—Young (C) 6:06, McMahon (C) 11:31.

THIRD PERIOD
7. Chicago, R. Hull (53) (Boudrias, McMahon) 3:23.
8. Chicago, Wharram (22) (Mikita, Nesterenko) 13:38.
Penalties—McKay (P) 6:51, Peters (P) 11:54, Maki (C) 16:34, Philadelphia (bench, served by Blackburn) 18:34.

Stops—

Parent (P)	8	14	10	—32
DeJordy (C)	6	12	20	—38

Attendance 16,666.

MINNESOTA 3, ST. LOUIS 2

FIRST PERIOD
No scoring.
Penalties — Sabourin (St. L) 1:13, Grant (M) 12:08, Picard (St. L) 12:08 and 15:55, Reid (M) 12:27, Harvey (St. L) 19:46.

SECOND PERIOD
1. Minnesota, Lawson (8) (O'Shea) 10:00.
Penalties—Crisp (St. L) 13:06, Vasko (M) 15:45, Minnesota (bench penalty served by Lawson) 19:46.

THIRD PERIOD
2. Minnesota, Parise (21) (Collins, Nanne) 1:36.
3. St. Louis, Gray (2) 5:56.
4. Minnesota, McKechnie (5) 6:46.
5. St. Louis, McDonald (21) (Arbour) 16:18.
Penalties—Nanne (M) 3:11, Grant (M) (minor, misconduct) 11:50.

Stops—

Maniago (M)	11	15	13	—39
Hall (St. L)	7	9	6	—22

Attendance 14,657.

PITTSBURGH 2, OAKLAND 7

FIRST PERIOD
1. Oakland, Perry (8) (Lacombe) 13:18.
2. Oakland, Laughton (19) (Jarrett) 15:46.
3. Oakland, Ferguson (30) (Szura, Marshall) 18:21.
Penalty—Pratt (P) 15:41.

SECOND PERIOD
4. Oakland, Ubriaco (19) (Ingarfield, Hampson) :10.
5. Oakland, Ingarfield (12) 9:52.
6. Pittsburgh, Woytowich (8) 17:59.
Penalty—McCallum (P) 9:41.

THIRD PERIOD
7. Oakland, Odrowski (4) 8:38.
8. Oakland, Jarrett (22) (Hicke) 11:54.
9. Pittsburgh, Andrea (7) (Fonteyne, Swarbrick) 18:24.
Penalties—Swarbrick (P) and Vadnais (O) 13:54.

Stops—

Daley (P)	14	18	6	—38
Smith (O)	12	12	5	—29

Attendance 3,608.

SATURDAY

BOSTON 4, TORONTO 7

FIRST PERIOD
1. Toronto, F. Smith (13) (Ullman, Horton) 8:23.
Penalties—Awrey (B) :06; Horton (T) 1:55; Armstrong (T) and Awrey (B) 11:30; Oliver (T) 13:01; Quinn (T) 17:14; Kennedy (T) 19:48.

SECOND PERIOD
2. Boston, Murphy (12) (Esposito, Green) 9:50.
3. Boston, Sanderson (20) (Stanfield, McKenzie) 13:39.
4. Boston, Hodge (39) (Orr, Esposito) 16:39.
5. Toronto, Walton (20) (Armstrong, Pilote) 19:13.
Penalties—Cashman (B) 3:50; Pilote (T) 9:43; Cashman (B) and Gamble (T) 10:50; Sanderson (B) 11:33.

THIRD PERIOD
6. Toronto, Ellis (22) (Oliver, Keon) 2:24.
7. Toronto, Oliver (14) (Keon, Pilote) 4:34.
8. Boston, Esposito (43) (Green, Awrey) 13:13.
9. Toronto, Ellis (23) (Walton, Ley) 15:29.
10. Toronto, Keon (25) 18:32.
11. Toronto, Selby (11) (Armstrong, Ley) 18:53.
Penalties—Murphy (B) (Misconduct) 2:24; Ley (T) (Minor), and Cashman (B) (Major) 3:28; Quinn (T) (Minor, major) and Orr (B) (Major) 5:22; Bailey (B) 15:11.

Stops:

Gamble (T)	10	14	8	—32
Johnston (B)	5	9	12	—26

Attendance, 16,485.

CHICAGO 1, MONTREAL 3

FIRST PERIOD
1. Montreal, Backstrom (10) (Bordeleau, Savard) 13:12.
Penalties—Ferguson (M) 2:54; Marotte (C) 9:52.

SECOND PERIOD
2. Montreal, Ferguson (26) (Backstrom, Rousseau) 2:34.
3. Montreal, Backstrom (11) (Laperriere) 4:59.
Penalties—Pappin (C) 4:21; Richard (M) 18:32.

THIRD PERIOD
4. Chicago, Mikita (25) (Wharram, Marotte) 13:42.
Penalty—Mohns (C) 19:43.

Stops:

Vachon (M)	4	13	11	—28
DeJordy (C)	11	14	10	—35

Attendance, 18,280.

DETROIT 2, ST. LOUIS 3

FIRST PERIOD
1. St. Louis, Terry (1) (Gray, Schock) 5:35.
2. Detroit, Delvecchio (22) (Howe, Connelly) 18:04.
Penalties—Picard (SL) :09; Popiel (D) 5:29; Baun (D) 13:57; Arbour (SL) 17:08.

SECOND PERIOD
3. St. Louis, Berenson (32) (Harvey, Ecclestone) 12:23.
Penalties—Howe (D) 12:17; Bergman (D) 13:23; Berenson (SL) (Misconduct) 14:07; Bergman (D) 16:41; Picard (SL) 19:56.

THIRD PERIOD
4. Detroit, Stemkowski (21) (Douglas, Howe) 11:23.
5. St. Louis, McCreary (11) (Schock, Cameron) 14:11.
Penalties—Harris (D) 4:48; Sabourin (SL) 10:41.

Stops:

Plante (SL)	12	15	12	—39
Crozier (D)	7	11	9	—27

Attendance, 15,646.

PHILADELPHIA 2, MINNESOTA 2

FIRST PERIOD
1. Minnesota, Parise (20) (Cullen, McCord) 12:37.
Penalties—Miszuk (P) :45; Lacroix (P) and Parise (M) 4:00; Miszuk (P) and Larose (M) (Majors) 11:30.

SECOND PERIOD
2. Philadelphia, Cherry (8) (Rochefort, Meehan) 2:55.
Penalties—Parise (M) 2:35; Van Impe (P) 6:52; Larose (M) 13:08; Sarrazin (P) 14:33.

THIRD PERIOD
3. Minnesota, Larose (24) (Grant, O'Shea) 6:34.
4. Philadelphia, Watson (2) 9:19.
Penalties—Orban (M) and Dornhoefer (P) :39; Reid (M) 10:17.

Stops:

Maniago (M)	11	8	4	—23
Parent (P)	15	14	12	—41

Attendance, 14,662.

PITTSBURGH 1, LOS ANGELES 3

FIRST PERIOD
No scoring.
Penalty—Watson (P) 3:59.

SECOND PERIOD
1. Los Angeles, MacDonald (14) (Irvine, Peters) 3:53.
Penalties—White (LA) 4:06; McCreary (P) 11:18.

THIRD PERIOD
2. Los Angeles, Flett (24) (Joyal, Lemieux) 12:34.
3. Pittsburgh, McCreary (20) (Schinkel) 19:06.
4. Los Angeles, Joyal (30) (Flett) 19:31.

Stops:

Desjardins (LA)	12	3	7	—22
Binkley (P)	13	12	8	—33

Attendance, 8218.

Canucks Nip Bucks To Prolong Battle

By THE CANADIAN PRESS

Vancouver Canucks prolonged the race for the Western Hockey League pennant Sunday night when six players scored in their 6-5 defeat of league-leading Portland Buckaroos.

The Buckaroos, bidding for their fifth straight title, lead the Canucks by 10 points and each club has seven games remaining.

Art Jones, the league leading scorer from Portland, scored twice, boosting his total to 105 points.

On Saturday night 6,108 fans saw the Buckaroos strengthen their title claims when they bombed the luckless last-place Phoenix Roadrunners 10-1 in Portland.

In San Diego Saturday night, 12,261 fans saw Len Ronson tie a league record and break a San Diego club record by scoring five goals to lead the Gulls to an 8-6 victory over Seattle Totems.

Portland now has 87 points and Vancouver 77. San Diego has 72, Seattle 68, Denver 49 and Phoenix 47. Seattle is at Denver tonight and Phoenix is at Vancouver Tuesday.

Saturday's game in San Diego featuered the league's second bench-emptying brawl in two weeks.

KILPATRICK OUSTED

At 6:22 of the third period, Seattle's Gary Kilpatrick and San Diego's Jack Stanfield squared off. Kilpatrick received two major penalties and a misconduct, and was thrown out of the game for hitting referee John d'Amico.

The Gulls led 5-0 midway through the second period as Ronson scored two and Bruce Carmichael, Fred Hilts and Warren Haynes each added one.

John Hanna and Bob Courcy scored as Seattle narrowed the score to 5-2 but Ronson made it 7-2 with his third and fourth goals of the evening.

Don Ward, Hanna and Courcy made it 7-5 and Ronson then tallied his fifth. Courcy closed out the scoring with his third goal of the night for Seattle.

	P	W	L	T	F	A	Pts
Portland	66	36	15	15	256	173	87
Vancouver	66	31	22	13	225	198	75
San Diego	67	30	25	12	216	234	72
Seattle	67	29	28	10	213	223	68
Denver	66	21	38	7	231	272	49
Phoenix	66	18	37	11	174	246	47

NEXT GAME: Tonight — Seattle at Denver.

Fitness Council Chairman Named

OTTAWA (CP) — Appointment of Phillippe de Gaspe Beaubien, 37, former operations director of Expo 67, as chairman of the national advisory council on fitness and amateur sport has been announced by Health Minister John Munro.

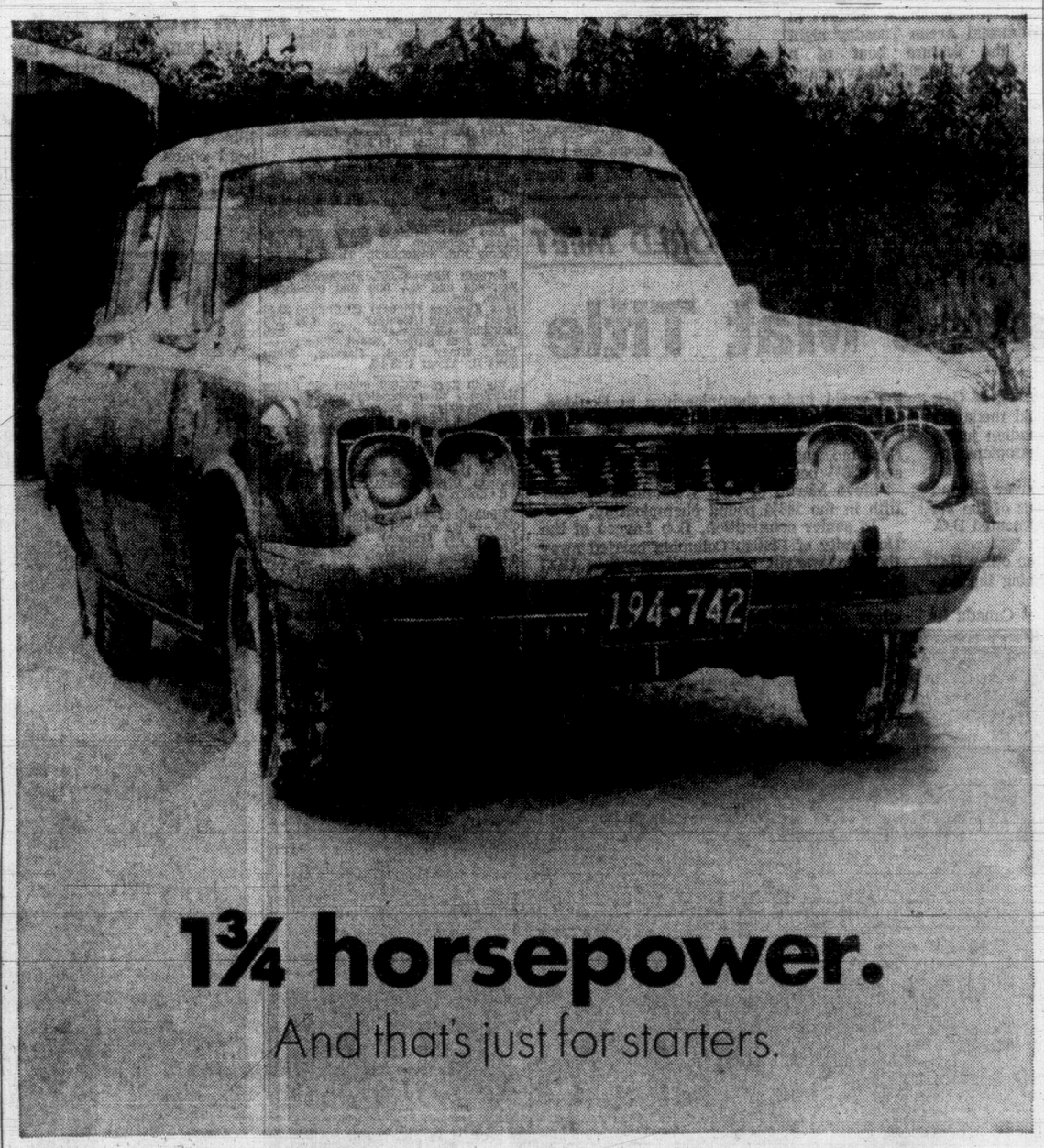

1¾ horsepower.
And that's just for starters.

Unlike most cars, the Corona has more starting power.

The result: Faster starts without power drain and engine wear. A starter motor that delivers a power kick that takes the whine out of Arctic cold starts and turns the Corona oversquare engine into a hot, roaring 90 hp powerplant.

Even when conditions are reversed. It cruises with ease at a sleek 80 mph. Backed by a full-synchro 4-on-the-floor and big double barrelled carb.

And forget about pussy-footing around. The Corona's rugged unit construction takes potholes, bumps, dust and salt in its stride. It's been pre-conditioned.

So get started with Corona. It's never been easier.

Toyota Corona.

Canadian Motor Industries. Toyota Automobiles, Parts and Service from Coast to Coast.

VICTORIA
Saunders & Hitchman Sales and Service Ltd.,
2040 Cadboro Bay Road
Tel: 592-2471-72-73

DUNCAN
Vic Palmer Motors Ltd.
120 Trunk Road,
Tel: 746-5111

NANAIMO
Gramek Motors Ltd.
1050 N. Terminal Ave.,
Tel: 754-4488

PORT ALBERNI
Byers Car Sales Ltd.
220 Gertrude Street,
Tel: 724-1611

Lawn Boy

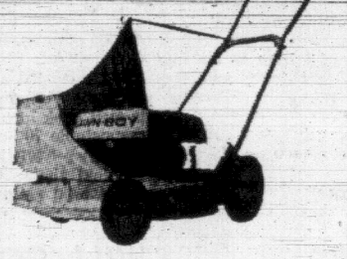

it's half vacuum cleaner

A Lawn-Boy Grasscatcher model cuts and cleans your lawn at the same time. The bushel-size zippered bag is clog-proof, mildew-proof and easy to empty. It's the successor to the rake.

A product of Outboard Marine Corporation of Canada Ltd., Peterborough, Canada, makers of Johnson and Evinrude outboard motors, OMC Stern Drive engines, Snow Cruiser snowmobiles and Pioneer chain saws.

Victoria Lawn-Mower Hospital Ltd.
Victoria, B.C.
386-8338

Sidney Garden Equipment
2297 Beacon Ave.
Sidney, B.C.
656-2912

Reed's Saw Repairs
622 Fisgard Street
Victoria, B.C.
383-8324

Alf Becker Ltd.
2981 Tillicum
384-6414

Woodward's
MAYFAIR
386-3322

Coast to Coast, Newspapers Sell the Most

'Spiel Honors To Armstrong

Jim Armstrong, who knocked hard but never quite made it in 1964, came back through the Victoria Curling Club doors Sunday to pick off top honors in the annual men's bonspiel.

One of British Columbia's most talented young shotmakers, Armstrong won 10 of 11 games to win grand aggregate honors and the main event prizes with Victoria clubmates Lyall Garraway, Gord Paterson and Rob Thorburn.

Paterson also was a member of Armstrong's rink when, as schoolboys from Esquimalt, they finished as the runners-up in the 1964 aggregate scramble.

Armstrong's rink clinched it Sunday by shading Vancouver veteran Monty Montgomery 7-4 in the "A" event final.

DUNCAN A SPOILER

Armstrong's only blemish on this year's record was applied earlier Sunday when Duncan's Fred Duncan defeated the Victorians in the quarter-finals of the Daily Times ("B") event.

A Campbell River-Courtenay combination skipped by zone champion Art Mayers averted a clean sweep of events by Victoria-area rinks. Mayers defeated Conn Schiller's Victoria foursome 12-5 in the "E" event final.

A Playland Club rink entered by Moe Hill but skipped by Bill Erickson captured the Times event by rallying to defeat Jack Trueman's entry 11-6 in the final.

Esquimalt's Harvey Thompson defeated Doug Conn 7-4 in the "C" final; Don Matheson skipped a Racquet Club entry to an extra-end, 8-7 victory over Bill McLean in the "D" final, and Bill Wilkinson shaded Ken Sturrock 11-9 in the all-Victoria club "F" finale.

PRIZE WINNERS

"A" Event—1, Jim Armstrong (Lyall Garraway, Gord Paterson, Rob Thorburn); 2, Monty Montgomery, Vancouver; 3, Gus Macdonald; 4, Fred Duncan, Duncan.

"B" Event—1, Bill Erickson (Jim Gallaugher, D. Wilson, Les Brice), Playland; 2, Jack Trueman; 3, Jim Dickson; 4, Duncan.

"C" Event—1, Harvey Thomson (L. Mack, Don Edl, Len Bland), Esquimalt; 2, Doug Conn; 3, Bud Booth; 4, Bill McLean.

"D" Event—1, Don Matheson (Peter Malkin, Roy Parkinson, Blair Roland), Racquet Club; 2, Bill McLean; 3, Keith MacKenzie; 4, Tom Holmes, North Shore.

"E" Event—1, Art Mayers (Dave Patterson, Don Wensley, Denn O'Leary), Campbell River - Courtenay; 2, Conn Schiller; 3, Bob Murray; 4, Bob Cummings, Port Alberni.

"F" Event—1, Bill Wilkinson (Norm Parsons, Gary Wilkinson, Paul Mantell); 2, Ken Sturrock; 3, John Daniel; 4, K. O. (Dinty) Moore.

JIM ARMSTRONG
. . . slick young skip

Inspired O'Keefes Chill Firemen, 5-3

VANCOUVER — Victoria O'Keefes' playoff hopes continue to expand.

They fused desire with some of their other talents Saturday to coast to an impressive 5-3 Pacific Coast Soccer League verdict over Vancouver Firefighters.

Running their undefeated streak to four games, O'Keefes stepped into fourth place as the leading University of British Columbia Thunderbirds played to a helpful 1-1 draw with New Westminster.

In another Victoria-benefitting game Saturday, Burnaby edged North Shore 2-1.

Three goals by Vanni Lenarduzzi and a pair by Sergio Zannatta sparked Columbus to a one-sided 6-0 rout of last-place Croatia in Sunday's only match.

But the Saturday results were the ones that boosted Victoria's playoff hopes. Fifth-place Westminster and sixth-place North Shore are the teams O'Keefes must beat out to claim the fourth and final playoff berth.

Westminster has two games in hand on Victoria while the Shores, three points behind O'Keefes, have three in hand.

IKE MacKAY
. . . two goals

Victoria has five games remaining—against UBC (Next Saturday at Macdonald Park), North Shore, Burnaby, Croatia and New Westminster.

Saturday, the Bill Abbott-coached Victoria team completely overwhelmed the third-place Firefighters. Victoria roared away to a 4-0 lead by the 32nd minute. So dominating was O'Keefes' attack that the Firemen failed to get a direct shot on goaltender Keljd Brodsgaard in the first half.

SHOWED DESIRE

"They really wanted to win this game," said Abbott. "I don't think they could play any better than they did in the opening half. The players went out and made Firemen come to us.

"Firemen finally got to touch the ball in the second half after I substituted to get everybody in the game."

Ike MacKay, the league's leading scorer, counted his 12th and 13th goals. Singles went to Bert Soutar, Peter Wilson and fullback Ray Telford.

The play of MacKay and Soutar completely shredded Firefighters' defences, and Victoria's defensive alignment of Peter Robarts, Telford and George Paul helped Brodsgaard to enjoy a leisurely first half.

BRIAN EJECTED

But O'Keefes failed to escape unscathed. Bruce Twamley suffered an ankle injury that may force him to miss Saturday's game against UBC, while halfback Brian Robinson was ejected along with Louis Trischuck of Firefighters for an altercation in the 24th minute.

Veteran Normie McLeod scored all there goals for Firemen, including one on a hotly-disputed penalty call.

Dave Kotula of UBC and Carlos Franco of Westminster swapped goals in the tie game. Ken Phillips was Burnaby's hero (and a friend to O'Keefes) by scoring two goals against North Shore. Playing-coach Roy Nosella scored Shore's goal.

	P	W	L	T	F	A	Pts
UBC	20	11	2	7	31	12	29
Columbus	16	12	2	2	38	8	26
Firefighters	18	9	4	5	31	16	23
VICTORIA	19	8	8	3	45	34	19
Westminster	17	8	7	2	29	28	18
North Shore	16	6	6	4	19	23	16
Burnaby	16	4	9	3	19	41	11
Eintracht	18	4	12	2	25	39	10
Croatia	18	1	13	4	13	47	6

HOCKEY TRAIL

AMERICAN LEAGUE
Cleveland 1, Baltimore 10.
Quebec 1, Buffalo 5.
Hershey 3, Providence 5.
Springfield 5, Rochester 3.

CENTRAL LEAGUE
Amarillo 2, Kansas City 8.
Houston 4, Oklahoma 5.
Tulsa 6, Omaha 4.

EASTERN LEAGUE
Charlotte 3, Nashville 5 (Nashville leads best-of-five series 2-0).

INTERNATIONAL LEAGUE
Fort Wayne 2, Dayton 12.
Muskegon 3, Port Huron 4.
Des Moines 3, Columbus 3.

ONTARIO SENIOR
Galt 6, Barrie 5 (Galt leads best-of-five final 2-0).

ONTARIO JUNIOR
Hamilton 2, Montreal 7 (Montreal leads best-of-seven quarter-final 2-0, one tie).
Peterborough 2, London 1 best-of-seven quarter-final tied 2-2).
Toronto 3, St. Catharines 6 (St. Catharines leads best-of-seven quarter-final 1-0, two ties).

NORTH ONT. JUNIOR
Sault Ste. Marie 4, Falconbridge 2 (Sault leads best-of-seven semi-final 3-2).
North Bay 3, Sudbury 5 (Sudbury leads best-of-seven semi-final 3-2).

CENTRAL ONT. JUNIOR
Hull 4, Brockville 2 (Hull wins best-of-seven semi-final 4-1).
Smiths Falls 1, Pembroke 5 (Pembroke wins best-of-seven semi-final 4-2).

WEST ONT. JUNIOR
St. Thomas 1, Chatham 3.
Brantford 4, Guelph 7.

QUEBEC SENIOR
Chicoutimi 3, Granby 5 (best-of-seven semi-final tied 2-2).
Victoriaville 5, Sherbrooke 3 (best-of-seven semi-final tied 2-2).

WESTERN CANADA
Brandon 2, Estevan 6 (first game of best-of-seven quarter-final).
Saskatoon 1, Edmonton 3 (first game of best-of-seven quarter-final).
Swift Current 3, Calgary 9 (first game of best-of-seven quarter-final).

QUEBEC JUNIOR
Drummondville 3, Sorel 6 (Sorel leads best-of-seven final 3-2).

MONTREAL JUNIOR
Laval 5, St. Jerome 4 (first game of best-of-seven final).

WESTERN INTERNATIONAL
Kimberley 2, Spokane 1 (Spokane leads best-of-seven final 2-1).

SASKATCHEWAN SENIOR
Regina 8, Yorkton 4 (Regina leads best-of-seven final 2-0).

ALBERTA JUNIOR
Lethbridge 6, Red Deer 3 (best-of-seven final tied 2-2).

SASKATCHEWAN JUNIOR
Weyburn 2, Regina 7 (Regina leads best-of-seven final 3-0).

MARITIME JUNIOR
Charlottetown 3, Halifax 8 (Halifax leads best-of-nine final 4-1).

SATURDAY

B.C. JUVENILE
North Vancouver 3, Trail 6 (Trail wins best-of-three final 2-1).

B.C. INTERMEDIATE
Grand Forks 3, Quesnel 2 (Grand Forks wins best-of-three semi-final 2-0).

B.C. MIDGET
Trail 5, Prince George 6 (Prince George wins two-game, total-point final 14-12).

AMERICAN LEAGUE
Rochester 3, Cleveland 4.
Baltimore 2, Hershey 5.
Quebec 5, Springfield 6.

CENTRAL LEAGUE
Amarillo 3, Fort Worth 2.
Houston 2, Dallas 3.
Oklahoma 3, Tulsa 7.
Omaha 2, Memphis 8.

EASTERN LEAGUE
Long Island 2, Clinton 14 (Clinton wins best-of-five semi-final series 3-0).
Johnstown 4, New Haven 5 (N. Haven wins best-of-five semi-final series 3-0).

INTERNATIONAL LEAGUE
Columbus 1, Muskegon 11.
Des Moines 3, Port Huron 7.

ONTARIO SENIOR
Barrie 3, Galt 7.

WESTERN INTERNATIONAL
Spokane 5, Kimberley 3.

Gorge Ambitions Quashed by Scots

Canadian Scottish fired their own hopes Sunday and pulled the damper on Gorge Molsons chances of a first-place finish in the Victoria and District Soccer League's first division.

The defending league champions, Scottish defeated Gorge 2-1 to move into undisputed possession of second place, three points behind the leading University of Victoria Vikings.

Goals by John Hughes and Franz Van Doesburg pulled out the victory.

The brothers Hamilton dominated the day's only other first-division action. Bill Hamilton, one-time regular with the Pacific Coast League O'Keefes, scored three goals and brother Roy added the other as Tally-Ho improved its fifth-place position by lacing Hourigans 4-1.

'SPURS UPSET

Cosmo Royals took over second-division leadership in a tightly-contested campaign by shading Colony Inn 4-1. University's Norsemen blanked Tillicums 3-0 and cellar-dwelling Gorge upset Watson's Hotspurs 4-0.

Results and standings:

FIRST DIVISION

	P	W	L	T	F	A	Pts
Uvic Vikings	11	8	1	2	34	10	18
Can. Scottish	10	6	1	3	32	12	15
Gorge	10	6	3	1	26	15	13
Victoria West	10	4	3	3	28	15	11
Tally-Ho	10	3	6	1	16	23	7
Hourigans	9	1	6	2	11	32	4
Red Lion Inn	10	1	9	0	10	50	2

Tally-Ho 4 (Bill Hamilton 3, Roy Hamilton), Hourigans 1 (John Erdei).

Canadian Scottish 2 (John Hughes, Franz Van Doesburg), Gorge 1 (Rick Lamoureux).

SECOND DIVISION

	P	W	L	T	F	A	Pts
Cosmo Royals	18	12	4	2	81	34	26
Victoria West	17	10	3	4	70	32	24
Uvic Norsemen	18	12	6	0	65	27	24
Suburban Motors	16	10	3	3	51	20	23
Watson's H'spurs	18	11	6	1	67	37	23
Tillicums	17	8	5	4	43	27	20
Colony Inn	18	8	6	4	53	35	20
Gorge F.C.	18	7	7	4	57	40	18

Cosmo Royals 5 (Andy Wolton 2, Rudi Kuebler, Bill Brown, Wayne Winger), Colony Inn 4 (Nirmal Shahi 2, Andy Szabo, Keith Hannon).

University 3 (Tony Cocking, Steve Barnes, Dave Fuller, Tillicums 0.

Gorge 4 (Doug Fieldhouse 3, Brent Davis), Watson's Hotspurs 0.

DIVISION II "B"

	P	W	L	T	F	A	Pts
Saanich	17	8	3	6	90	38	22
William Head	18	9	8	1	72	56	19
Falcons	18	5	12	1	31	82	11
London S.C.	18	4	13	1	55	48	9
King's Hotel	18	1	15	2	14	72	4
Adult Studies	17	1	15	1	3	207	3

William Head 9 (George Goethem 4, Ron Witkevitch 2, Lou Biele, Bob Barber, Rick Bennett), London Clun 1 (Jim Walshaw).

Falcons 2 (Harry Dick 2), King's Hotel 0.

MINOR SOCCER SCORES

Rain forced postponement of most of the Lower Island Junior and Juvenile Soccer Association matches played Saturday. Better weather Sunday allowed scheduled games to go on with the following results:

DIVISION I
Gorge FC 9, Lakehill "B" 2.
London BC 3, Trafalgar Legion 3.

DIVISION II
Whytes Shopeasy 6, Lakehill Kinsmen 0.
Boy's Club 10, Gorge FC 0.

DIVISION III
Prospect Lake 2, Gorge Canadians 1.
Langford Building Supply 4, Britannia Legion 5 (in overtime).

SATURDAY

DIVISION V

B.C. CUP PLAYOFF
ANAF Vets 0, Lakehill Kiwanis 1.

DIVISION IV
Lakehill Stein Construction 2, Boy's Club 1.

DIVISION VIII
Cosmo Royals 1, Esquimalt Lions 2.
Gorge Canadians 4, Lakehill Checkers 0.

Tolos and Bolus In Mat Feature

John Tolos will match muscles with Steve Bolus at Memorial Arena Tuesday night in the feature bout of a professional wrestling program.

Other tussles, starting at 8:15, will send John Kostas against Dutch Savage, Tony Orford against Bad Boy Shields and Roy McClarty against Eric Froelich.

Monsanto Open Delayed by Rain

PENSACOLA, Fla. (AP)—The final round of the $100,000 Monsanto Open Golf Tournament was postponed Sunday because of rain, but the weatherman predicted clear weather for today.

Play was to resume with two former insurance men fighting it out for the $20,000 first prize. Jim Colbert, a 27-year-old former football player, held a one-stroke lead over two-time U.S. amateur king Deane Beman with a 54-hole total of 200.

Colbert posted a 64 Saturday in driving rain over the par-71 Pensacola Country Club course to move into the lead. Beman, 30, also is looking for his first pro tournament victory.

Two shots back of Colbert was U.S. open champion Lee Trevino who fashioned a 66, which included an eagle on the par 5, 526-yard 12th hole when he chipped in from 40 feet.

Tied at 203 were South African Gary Player in his first U.S. start this year, and Ray Floyd, 1963 rookie of the year.

Player, who shot a 65 Saturday, said he couldn't remember playing as well as he has played here in the past three days. But the 1961 Masters champion insisted he is a poor rain player.

Floyd, 26, who chose golf over baseball as a career, shot a third-round 67.

CRAWFORD SLIPS

Second-round leader Dick Crawford slipped to a 69 and a tie at 204 with veteran Tommy Aaron, who shot a 67. Crawford and Aaron also are non-winners in their pro careers.

Al Balding of Toronto, who shared third place Friday, is eight strokes off the pace with 208. He carded a 71 Saturday.

Wayne Vollmer, of Vancouver is well back at 210, in spite of a respectable 70 Saturday .

Former NHL player Bill Ezinicki shot a 76 for a three-round total of 218.

★ ★ ★

Jim Colbert	69-67-64—200
Deane Beman	70-65-63—201
Lee Trevino	67-69-66—202
Ray Floyd	70-66-67—203
Gary Player	70-68-65—203
Tommy Aaron	67-70-67—204
Dick Crawford	68-67-69—204
Julius Boros	69-71-67—206
Bill Garrett	69-68-69—206
Larry Hinson	67-71-69—207
Ken Still	73-63-71—207
Dudley Wysong	69-69-69—207
Al Balding	71-66-71—208
Ron Cerruado	74-66-68—208
Bruce Crampton	67-71-70—208
Gene Ferrell	70-68-70—208
Bunky Henry	72-70-66—208
Hugh Royer Jr.	73-67 68—208
Doug Sanders	69-69-70—208
Charles Sifford	71-68-69—208
Dale Douglass	69-69-71—209
Grier Jones	68-68-73—209
Chi Chi Rodriguez	71-70-68—209
R. H. Sikes	68-74 67—209
Gay Brewer	70-70-70—210
Rod Funseth	71-69-70—210
Orville Moody	74-65-71—210
Steve Reid	71-72-67—210
Wayne Vollmer	70-70-70—210
Terry Wilcox	71-71-68—210
Larry Ziegler	72-70-68—210
Butch Baird	73-70-68—211
Chris Blocker	69-72-70—211
Bert Greene	70-70-71—211
George Johnson	73-69-69—211
Bob Keller	70-72-69—211
Bob Lunn	71-71-69—211
Bobby Mitchell	72-68-71—211
Bob Murphy	72-70-69—211
Phil Rodgers	72-71 68—211
George Archer	72-69-71—212
Bill Collins	71-72-69—212
Labron Harris Jr.	70-73-69—212
Dick Hart	71-68-73—212
Howie Johnson	69-71-72—212
Bob Payne	70-71-71—212
Bob Stanton	69-74-69—212

RACE RESULTS

SANTA ANITA

First Race—$4,000, claiming, four-year-olds and up, six furlongs:
Together Again (Harris) $10.60 $6.20 $4.00
Bin Mark (Yanez) 8.80 5.60
Royal Eiffel (Rosales) 4.00
Also ran: Tout Nagea, Woo Lung Wong, Party Suit, Cloudy River, Royal Grounded, Macho, Corporal Tige, Look In. Time: 1:11 1-5.

Second Race—$5,000, allowance, three-year-olds, six furlongs:
Track Surveyor (Yanez) $16.40 $9.00 $6.00
Paderoso (Pincay Jr.) 13.00 8.80
Stalking Neke (Pineda) 4.20
Also ran: Manjo, Bashful Bob, Huxley, King's Counsel, Torch O' Blue, Cabin Boy, Chief Ruler, Misty Millis. Time: 1:11 2-5.
Daily Double paid $133.00.

Third Race—$5,000, claiming, four-year-olds and up, six furlongs:
On The Balcony (Sellers) $9.60 $4.20 $3.20
He's King Again (Pineda) 3.80 3.20
Burns' Rebel (Cespedes) 4.20
Also ran: Alabeau, Fleet Afloat, Grand Square, Bouncin Tom. Time: 1:11 4-5.

Fourth Race—$6,000, four-year-olds and up, six furlongs:
Via Venuto (Velasquez) $8.60 $4.80 $3.60
Keen Kutter (Yanez) 9.40 6.20
Wingo Lea (Rosales) 5.80
Also ran: Full Of Trouble, Alsiad, Foot The Bill, Anglican. Time: 1:10 4-5.

Fifth Race—$8,000, allowance, four-year-olds and up, one and one-eighth miles, turf:
Nice Mistake (Lambert) $11.00 $3.60 $2.80
Wild Lark (Pincay) 2.60 2.40
Tampa Trouble (Hartack) 3.00
Also ran: Noble House, Rimal, Belfast Boy. Time: 1:48 2-5.

Sixth Race—$7,000, claiming, four-year-olds and up, one and one-sixteenth miles:
Buono Domenico (Pincay) $15.60 $8.20 $5.60
Hark Rival (Costa) 16.00 9.40
Gueenie (Rosales) 5.60
Also ran: Prudent Steve, Cusinero, Great Descretion, Me Brave, Wild Ace, Conroy Kid, Switchback. Time: 1:44 3-5.

Seventh Race—$8,000, allowance, four-year-olds and up, one and one-eighth miles, turf:
Jet's Kingdom (Pincay) $10.60 $5.60 $3.40
Great Timeing (Rosales) 7.20 3.60
Dauphiny (Shoemaker) 2.80
Also ran: Strong Award, Transportation, Windy Point, Nagelre, Mark Scott II. Time: 1:48 4-5.

Eighth Race—$50,000, added San Felipe Handicap, three-year-olds and up, one and one-sixteenth miles:
Elect The Ruler (Belmonte) $26.40 $9.40 $9.60
a - Lonny's Secret (Maese) 4.80 5.00
a - Mr. Joe F. (Volzke) 5.00
Also ran: Right Cross, Governors Party, Dr. Marc R., Larceny Kid, Inverness Drive, Makor. Time: 1:44 1-5.
a - Entry.

Ninth Race—$5,500, claiming, four-year-olds and up, one and one-sixteenth miles:
London Jet (Pineda) $6.60 $4.40 $3.20
Xirasensory (Sellers) 6.80 4.00
a - Hill Sting (Harris) 3.00
Also ran: a - Who's Afraid, Bravo Biiko, Peace Signal II, Cease And Desist, Trader Ric, Busher Babe.
a - Entry.
Attendance 48,526. Mutuel handle $4,537,185.

Ex-Lark Coach On Move Again

MACOMB, Ill. (AP) — Darrell Mudra, who resigned recently as football coach at the University of Arizona, has been named head coach at Western Illinois University. He was head coach of Montreal Alouettes of the Canadian Football League in 1966.

Wanderers to Tackle Vikings in Rugby Final

First and second-place finishers in both the first and second divisions of the Victoria Rugby Union will clash next weekend for both playoff titles following victories in Saturday's semi-finals.

Division champion University of Victoria Vikings downed James Bay Athletic Association 13-3 in one of the first division semies. Reg Hoole, Jim Henderson and Dave Slater scored one try each while Al Foster booted two converts for Vikings. JBAA points came from a penalty goal kicked by Norm Dickson.

Oak Bay Wanderers, first division runners - up, crushed Castaways 19-3. Don Burrows showed the way with three penalty goals and two converts.

John Wenman and Jim Temple scored the trys for Oak Bay.

Alan Rees kicked a penalty goal for Castaways.

In second division action, Uvic Norsemen blanked JBAA Crusaders 27-0 with a try and two converts by Ted Hardy paving the route.

BARBARIANS OUSTED

Ken Neufeld and Paul Carnes scored two trys each while Chris Bennett and Dan Pratt were single try collectors. Derek Reimer chipped in a convert.

Oak Bay eased by JBAA Barbarians 12-11 in the other sudden-death semi with Vince Callander booting two penalty goals and Tom Walton kicking one. Don Shaw rounded out the total with a try.

John Howe scored a try and convert to lead Barbarians while Rick White and Paul Bregg each recorded one try.

In a third division match played Sunday, Cowichan swept by Oak Bay 14.3. Oak Bay retaliated in a fourth division tussle by trampling Cowichan 39-0.

'Dozers at Home For Title Game

NEW WESTMINSTER — Esquimalt Carson's Bulldozers played to a 1-1 tie Saturday with New Westminster Royalettes in the opening game of a two-game, total-goal series for the British Columbia women's hockey crown.

Defending-champion Bulldozers host the second game on March 23 at 4 p.m. in G. R. Pearkes Arena.

Tigers Triumph

Tigers downed Red Barons 3-1 during the only Victoria Men's Field Hockey League game played Sunday.

Sindy Tagely, Dagi Sindhu and Bijay scored for Tigers while Brian Henry replied for Barons.

WILL COMPETE . . . *. . . IN WORLD MEET*

Hryb Takes Mat Title

GUELPH, Ont. — Tara Hryb, 16, of Oak Bay High School, captured a gold medal in the 180½ pound class of the Canadian junior Olympic freestyle wrestling championships here Saturday.

Hyrb was the only Vancouver Island grappler to win a gold medal out of the six juniors and five seniors who represented B.C. in the national meet.

Vancouver's Jim Miller was the other B.C. junior collecting gold, after winning the 163-pound crown.

Both were selected to represent Canada in the world junior championships at Boulder, Colo., in mid-July.

Bob Robertson and Don Vosey, both from Nanaimo, captured fourth places in the 125½ and 136½ pound categories, respectively.

Steve Martin of New Westminster placed fifth in the 148½ pound championship.

In senior competition, Bob Laycoe of the University of British Columbia carried away the heavyweight crown while another UBC student placed second in the 220-pound category. Julius Burlo of Vancouver won a silver medal in the 148½ pound competition.

Wheel Alignment
Special 8.88
The major cause of excessive tire wear is poor alignment. Let our Woolco alignment specialists protect your tire investment with a professional wheel alignment using the latest alignment equipment!

Brake Overhaul
Here's what a Woolco specialist will do:
- Overhaul all wheel cylinders
- Turn all brake drums
- Install Brunswick heavy duty, bonded brake shoes
- Road test to customer satisfaction
- Guarantee his work for 30,000 miles

These four big points done on most foreign and domestic cars. Special 44.95

Tune-up
Special ..... 8.88 on all four and six-cylinders
Special ..... 12.88 on eight-cylinders
Woolco tune-up experts will check compression, adjust and clean your plugs and points and reset carburetor. Diagnostic equipment will ensure proper adjustment. (Parts Extra).

PERSONAL SHOPPING ONLY, PLEASE. BUY NOW WHILE QUANTITIES LAST!

Open 10 a.m. to 10 p.m. daily

Wheel Balance
Special, each 1.89
Static and dynamic balance including weights.

Brunswick Shocks
Special, each 5.95
Complete stock for most popular cars. Installation extra

Open a "Charge-It" Account

TOWN AND COUNTRY SHOPPING CENTRE, DOUGLAS ST. AT SAANICH

So good it's made Canada famous for beer throughout the world

Enjoyed in British Columbia and in over 60 countries

This advertisement is not published or displayed by the Liquor Control Board or by the Government of British Columbia.

ENSIGN CHRYSLER PLYMOUTH

IMPERIAL CHRYSLER
PLYMOUTH FURY + BELVEDERE
BARRACUDA and VALIANT
SUNBEAM and SIMCA
FARGO TRUCKS

BUY NOW!
With No Down Payments
and
Make No Monthly Payments
Till May 1st
EVERY CAR LICENCED FOR '69

PLYMOUTH FURY '69

Jim Barkley

2-Dr. Sedan, slant 6 motor, fully safety equipped. Reg. $3393.
HOT LINE PRICE
$2933

PLYMOUTH FURY '69

Bill Clarke

2-Dr. Hardtop, slant 6 motor, automatic trans. de luxe wheel covers. Reg. $3884.
HOT LINE PRICE
$3393

PLYMOUTH FURY '69

Ted Drury

4-Door De luxe Wagon, V8 automatic, power steering and brakes, radio. Reg. $4951.
HOT LINE PRICE
$4494

CHRYSLER NEWPORT '69

Vic Fraser
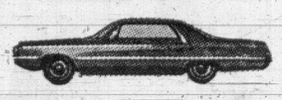
2-Door Hardtop, bucket seats, automatic fully powered, vinyl roof, radio. Reg. $5768.
HOT LINE PRICE
$4994

CHRYSLER NEWPORT '69

Bruce Lockhart
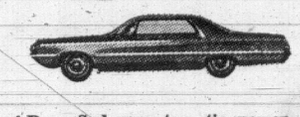
4-Door Sedan, automatic power steering, power brakes, vinyl roof. Reg. $4837.
HOT LINE PRICE
$4333

CHRYSLER NEWPORT '69

Ed Johnson

4-Door Sedan, automatic, power steering, power brakes, vinyl seats, radio. Reg. $5055.
HOT LINE PRICE
$4494

IMMEDIATE DELIVERY — 200 NEW CARS IN STOCK

Chevrolet Caprice '69

Dave Jones
King's Wood Estate Wagon, Big V-8 automatic, power steering, power brakes, custom radio, roof rack, whitewall tires, wheel covers, Gold Seal Cost new $5600.
HOT LINE PRICE _____ **$4898**

CHRYSLER NEW YORKER '69

Vic Sage
4 door hardtop. Fully power and luxury equipped. Cost new $7,600. Save $1,000.
HOT LINE PRICE _____ **$6666**

Chrysler Custom Newport '68

Harry Marks
4 Door Sedan, V-8, automatic power steering, power brakes, custom radio, head rest, executive driven, Gold Seal. Cost new $5200.
HOT LINE PRICE _____ **$4444**

USED CAR BUYERS
WE HAVE THE MOST BEAUTIFUL STOCK OF USED CARS TO CHOOSE FROM—ALL MAKES-MODELS

BEAUMONT '68 Sport De Luxe 2-Dd. HT. Big V8, automatic, bucket seats. Loaded. Gold Seal.	$3993 FULL PRICE	No Down Payment $125 for 42 Months
DODGE '68 Coronet 500 2-Dr. HT. V8, automatic, power, radio. Gold Seal.	$3595 FULL PRICE	No Down Payment $118 for 42 Months
PLYMOUTH '68 VIP 4-DOOR HARDTOP. Fully powered, V8, automatic. Gold Seal.	$3993 FULL PRICE	No Down Payment $125 for 42 Months
CHRYSLER '68 Newport 4-Door Hardtop. Air conditioning. Fully equipped V8, automatic. Gold Seal.	$4094 FULL PRICE	No Down Payment $129 for 42 Months
DODGE '68 Coronet 440 2-Dr. HT. Automatic, radio, vinyl roof. Gold Seal. 127 miles.	$3795 FULL PRICE	No Down Payment $120 for 42 months
METEOR '67 Montcalm 2-Dr. Hardtop. V8, automatic, power steering, radio. Gold Seal.	$2992 FULL PRICE	No Down Payment $110 for 36 Months
COMET '66 Caliente 2-Door Hardtop. V8, automatic, power steering, radio. White Seal.	$2393 FULL PRICE	No Down Payment $83 for 36 Months
COMET '66 De Luxe 2-Door Hardtop. Automatic, radio. White Seal	$1995 FULL PRICE	No Down Payment $70 for 36 Months
DODGE '65 440 2-Door Hardtop. V8, automatic, power steering, radio. Gold Seal.	$1898 FULL PRICE	No Down Payment $67 for 36 Months
VALIANT '65 Custom 100 2-Dr. HT. White Seal.	$1494 FULL PRICE	No Down Payment $53 for 36 months

GOLD SEAL
Only those cars displaying our Gold Seal have a 100% guarantee at no cost to you.

PARTS and LABOR
This seal states that
ENSIGN
CHRYSLER PLYMOUTH LTD.
guarantees the motor, transmission and rear end against defects for a minimum of 100 days.

WHITE SEAL
Those cars displaying our White Seal are guaranteed to pass the Government Safety Inspection and carry a six-month written warranty on parts and labour.

IMPORTS

CONSUL '64 315 4-Door Sedan. White Seal. $1095 FULL PRICE. No Down Payment $39 for 36 months	**SUNBEAM '69** IMP 2-Door. Brand New. Gold Seal. $1698 FULL PRICE. No Down Payment $60 for 36 months	**HILLMAN '65** Station Wagon. Radio. White Seal. $1295 FULL PRICE. No Down Payment $45 for 36 months
RAPIER '64 2-Door Hardtop. White Seal. $995 FULL PRICE. No Down Payment $43 for 30 months	**Volkswagen '63** 1500 Station Wagon. White Seal. $1292 FULL PRICE. No Down Payment $45 for 36 months	**AUSTIN '61** A55 Station Wagon. White Seal. $795 FULL PRICE. No Down Payment $36 for 30 months
MORRIS '60 100 4-Door Sedan. White Seal. $595 FULL PRICE. No Down Payment $27 for 30 months	**RENAULT '60** Dauphine Sedan. White Seal. $292 FULL PRICE. No Down Payment $24 for 20 months	**RENAULT '63** Caravelle Coupe. White Seal. $695 FULL PRICE. No Down Payment $30 for 30 months

VALIANT '61 2-Door H'top, automatic. White Seal.	$898 FULL PRICE	No Down Payment $39 for 30 months
CHRYSLER '62 Sedan, V8, Automatic. power steering. White Seal	$1191 FULL PRICE	No Down Payment $55 for 36 months
PLYMOUTH '63 Station Wagon V8. Automatic, power steering, radio. White Seal.	$1095 FULL PRICE	No Down Payment $39 for 36 months
DODGE '63 4-DOOR SEDAN. Custom radio. White Seal	$797 FULL PRICE	No Down Payment $36 for 30 months
PONTIAC '63 4-DOOR SEDAN, V8. Automatic. White Seal	$1494 FULL PRICE	No Down Payment $53 for 36 months
RAMBLER '63 CLASSIC SEDAN. Custom radio. White Seal	$995 FULL PRICE	No Down Payment $43 for 30 months
CHEVROLET '64 STATION WAGON V8. Automatic, radio. White Seal.	$1695 FULL PRICE	No Down Payment $60 for 36 months
DODGE '64 POLARA WAGON V8. Automatic, radio.	$1695 FULL PRICE	No Down Payment $60 for 36 months
CHEVROLET '65 BISCAYNE SEDAN. Custom radio. White Seal	$1591 FULL PRICE	No Down Payment $56 for 36 months
PLYMOUTH '65 SAVOY SEDAN. V8, automatic, radio. White Seal	$1591 FULL PRICE	No Down Payment $56 for 36 months

ENSIGN CHRYSLER PLYMOUTH LTD.
VICTORIA'S CHRYSLER CENTRE BOTH SIDES OF YATES

New Car Department ..... 1061 Yates
Import Cars ..... 1061 Yates
Truck Centre ..... 1041 Yates
Used Car Dept. ..... 930 Yates
UNDER THE "BIG SIGN"
Service Dept. Body Shop VIEW AT COOK ST.

ALL LOCATIONS OPEN
8 A.M. - 9 P.M.
DAILY
SALES DEPTS.
SAT. 'TIL 6

PHONE
386-2411

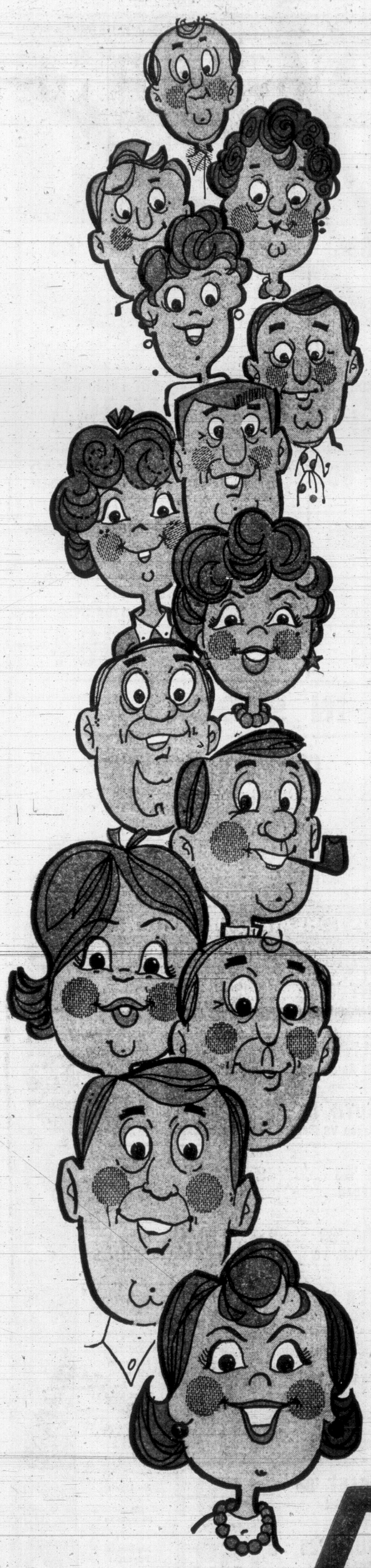

WHERE TODAY'S PEOPLE ARE

GORDE HUNTER

Sports 7:40 a.m. and 5:50 p.m.
One Man's Opinion
7:50 a.m. and 5:55 p.m.

FRASER McALPINE

Bright 'n' Early
6:00 a.m. to 8:45 a.m.

GRAHAM SCOTT

Graham's Grooveyard
Week Nights 10:15 p.m. - 1 a.m.

"VIC" WILLIAMS

"Conference"
8:45 a.m. to 10:00 a.m.
10:30 a.m. to 12:00 noon

MIKE EASTON

Week Nights — 1 a.m. to 6 a.m.
Saturday Party Line, from 8 p.m.

LORNE CUNNINGHAM

News
Morning 'til Noon

CJVI 900 RADIO

Royal Victoria Sailors Had Happy Weekend

By SHIRLEY HEWETT

Royal Victoria Yacht Club ruled the waves in two major sailing events this weekend, while RCNSA El Toro sailors took the first three places in a 19-boat event at the Port Angeles Yacht Club.

Royal Vic's Norman Marcus, sailing in the second half of the Inter-City Frostbite Regatta in Vancouver, brought home the coveted Davidson B.C. championship. Marcus finished with a 1½-point lead over Royal Van's Donnie Martin at the end of the 10-race series. The first five races were sailed in Cadboro Bay.

Royal Vancouver Yacht Club hosted the races in English Bay, sailed in steady easterlies of 12-18 m.p.h. Final standings were: Marcus, 35½ points; Donnie Martin, 37 points; and Bob Burgess (RVan), 55½ points.

This is the first time in the nine-year history of the event that it has been won by a Victoria skipper.

Royal Victoria's juniors scored a convincing victory over five other teams in the Gladwell Trophy Regatta this weekend. At the end of the 16-race series, Royal Vic totaled 25¾ points; West Van, 54; Hollyburn Sailing Club, 55¼; Royal Vancouver, 61; RCNSA, 75; and Maple Bay Yacht Club, 77.

Each pair of juniors sailed four races within his allotted division, in Flying Junior dinghies. RVic's Geoff Arndt and David Carere had three victories and one second; Chris and Louise Anstey three firsts and one fourth; Chris Sanderson and Barney Angus two firsts and one second; and Brian Woodward and Marilyn deFrane, one first, two seconds and one third.

RCNSA's El Toro contingent of 10 boats swept the first three places in a 19-boat regatta at Port Angeles Yacht Club over the weekend. Bis Whitby took first place, Jean Whitby second, and Greg Hemphill, third.

Other RCNSA weekend results:

420's (7 boats) — First overall: Paul Jenson and Peter Vieweg (two firsts, one second); Second overall: Peter Spear and Dick Fast (one first, two seconds); Third overall: Tom Gilbert and Judy Burbank (three thirds).

FIREBALLS (6 boats) — First overall: Doug Hemphill and Garry Rogers (three firsts); Second overall: Hardy Lane and Andy Spencer (one second, one third).

O.K. DINGHIES (3 boats) — First overall: Frank Cushing (three firsts).

UNICORN CATAMARANS (3 boats) —First overall: Vince Martorino (two firsts, one second).

TURKEY HEAD RESULTS

Corrected time handicap, March 16: Morning Race: 1, Gabrielle II, Ralph Higgins; 2, Venture, Ken Pearce; 3, Happy Hour, Greg Oliver; 4, Barracouta II, Guy Screech; 5, Halcyion, Peter Clark; 6, Geronimo, Steve Merriman; 7, Swallow, John Dewey; 8, Haida, Don McGowan; 9, Tahola, Glen Higgins; 10, Iwalani, Gerry Stinson; 11, Souci, Alex Kaye; 12, Jeannie, John Hilsden; 13, Umpka, John Booth; 14, Myn-y-Don, Robert van der Driesche; 15, Cal 20, Murray Farmer; 16, La Marquise, Jean Pierre Dallic; 17, Eva II, George Stricker; 18, Tanu, Ray le Huquet.

Afternoon Race: 1, Halcyion; 2, Happy Hour; 3, Iwalani; 4, Whistler, Gordon MacKay; 5, Venture; 6, Gabrielle II; 7, Wasco, Bob Fielder; 8, Umpka; 8, La Marquise; 10, Tanu; 11, Myn-y-Don; 12, M. Farmer; 13, Tahola; 14, Souci.

Morrisons Gain Final By Crushing Alberni

Victoria Morrisons won the two-game, total-goal series for a berth in the Vancouver Island midget hockey championship 15-5 after slamming Port Alberni 9-3 in the final tussle Sunday at Memorial Arena.

Kim Bowles fired two goals to lead Victoria scorers while Jim Wilkinson, Laurie Huck, Grant Leclair, Buddie Watt, Andy Reid, Ronnie Pool and Ray Marshall added single tallies.

Larry Levins, Acker Naesguard and Gordy Unger replied for Alberni.

Morrisons won the first game on Saturday in Port Alberni, 6-2.

The Victoria squad goes to Powell River for the two-game, total-goal final this weekend.

★ P.D.Y. FOOD CENTRE ★

Craigflower and Tillicum

Prices Effective Sun., Mon., Tues., Wed.
MARCH 16, 17, 18, 19

Weekdays, 9 to 9 Sundays, 10 to 7

We Reserve the Right to Limit Quantities

Granulated SUGAR 5-lb. Bag 39c
With $3.00 Order or Over

Sunrype APPLE CIDER Reg. 43c 3 48-oz. Tins 1.00

Government Inspected PORK CHOPS Reg. $1.03 lb. 75c

Government Inspected BEEF SAUSAGE Reg. 59c lb. 39c

New Zealand Frozen LEG OF LAMB Reg. 79c 59c

Medium BULK CHEESE Reg. 69c lb. 59c

A.B.C. SODA CRACKERS Reg. 39c 3 Pkgs. 98c

Kraft MIRACLE WHIP Reg. 63c 32-oz. Jar 49c

Kraft CHEESE WHIZ Reg. $1.55 2-lb. Jar 1.29

Snoboy Navel ORANGES Reg. 2 lbs. 39c 8 lbs. 1.00

Alberta Drybelt Gem POTATOES Reg. $2.39 50-lb. Sack 1.98

Minute Maid ORANGE JUICE 46-oz. tins 89c 12-oz. tin 43c

Mark Trail's OUTDOOR TIPS

YOU CAN USE YOUR BELT TO STEADY YOUR RIFLE WHEN VARMINT SHOOTING

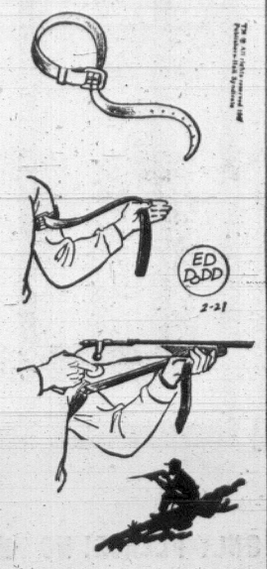

SECOND-HALF SURGE . . . . . PRODUCES RUGBY WIN

Slow Tide Downs Birds

By STEVE HUME

Victoria's Crimson Tide rolled back from a 5-0 first-half deficit and held on for a dull 8-5 rugby win over UBC Thunderbirds in McKechnie Cup play at Macdonald Park Sunday.

The Tide, selected from the cream of the city rugby crop, showed flashes of ability in the game, but for the most part the team just looked slow and sluggish.

It appeared as though the match was almost unintentionally sabotaged by the Victoria Rugby Union, which had scheduled semi-final league playoff matches Saturday between the four teams supplying the players for Sunday's representative side.

★ ★ ★

Effects of two high-calibre games on the same weekend showed early in the match, with Tide scrums being pushed around and the 'Birds dominating line-out play.

UBC established a territorial advantage early in the match, and the Tide forwards soon began to show signs of wear and tear, moving slowly in the loose and mounting only a token cover defence.

★ ★ ★

Alert play and lots of hustle from Mick Ekhardt, Neil Bonnell and John Wenman prevented UBC from scoring on several opportunities, and sparked the Tide scoring punch in the second half.

On the few times the Tide players got rolling, however, they showed brilliant potential.

Some fine moves in the loose sprang Tide backs for a try which was called back on a technicality early in the game before the 'Birds cashed in on one of numerous opportunities and Reed Owen plunged over for a try, converted by captain Don Crompton.

After the halftime rest, the Victoria squad looked more alive. That situation continued, along with enough kicking for a soccer game, until halfway through the second period when Bernie Sinclair, a winger selected from James Bay Athletic Association, broke loose down the sidelines for a spectacular unconverted try.

Immediately the Tide backs, led by Castaway Alan Rees, Vikings Dave Slater and Gary Johnston, and James Bay speed-merchant Bob Hissink, began to run brilliantly.

★ ★ ★

Johnston, who disrupted some attacks by holding the ball too long, also lived up to his reputation of being one of the harder-tackling backs and a useful defensive player.

Slater and Rees, at scrum and fly-half, looked particularly effective in getting backfield attacks rolling in the second half. Rees with sure tackling and pin-point kicking, Slater with a fine clearing pass even under heavy pressure from UBC forwards.

Fullback Jim Wenman, a Uvic contribution, had a bad first half, but redeemed himself by scoring the Tide's winning try on a brilliant move into the backs.

★ ★ ★

Running to the open wing, Wenman turned the corner and fed Sinclair, who popkicked into the end zone where Wenman ran the ball down and dropped on it. Ted Hardy kicked the convert.

With slippery turf, a cold drizzle and all the aches and pains of the previous day, delays to nurse injuries were no surprise in the match, and there were many of them.

Jim Wenman's brother, John, picked from Oak Bay, was carried from the pitch halfway through the second period with a leg injury, but returned to action during the final minutes of play.

WHO?

WHAT?

WHY?

WHO?

Evelyn Wood READING DYNAMICS

WHAT IS READING DYNAMICS?

It is a method reading groups of words rather than one word at a time. Reading Dynamics will teach you to read AT LEAST 3 TIMES AS FAST as you now read, with as good or better comprehension, or refund your entire tuition. Comprehension is the most important factor in rapid reading.

WHY DO PEOPLE TAKE READING DYNAMICS?

They take Reading Dynamics so that they can read faster and comprehend more of what they read. Today, we are in the midst of communication revolution. Just to stay abreast in their field or subject, businessmen and women, professional men and women, high school and university students are having to read 5 to 10 times more material than was required in the same subject or field 20 years ago. And they are trying to do it with 18th Century reading skills. Every month literally thousands of people from every walk of life are learning the Wood Method of Dynamic reading . . . the 21st Century method of reading!

Barry Bowman
"Excellent course, I'm reading 10 times more material with better comprehension than ever before."
Commercial Production Manager, C-FAX RADIO

Mary Orr
"I enjoy reading now, both for business and pleasure . . . a truly effective course."
Legal Secretary

Linda Ball
"I've increased my reading efficency 3 to 5 times. Excellent study skills taught."
University Student

Pat Gerry
"Great study skills . . . most helpful and time saving. I can read 3 to 10 times faster with good comprehension."
High School Student

HOW?

WHEN?

How Do I Find Out More About Reading Dynamics?
ATTEND A FREE LECTURE AND PRESENTATION NOTED BELOW

DEMONSTRATIONS:

TUES., MAR. 18–Imperial Inn, Tokyo Room, 8 P.M.
WED., MAR. 19–Imperial Inn, Tokyo Room, 8 P.M.
THURS., MAR 20–Imperial Inn, Tokyo Room, 8 P.M.
SAT., MAR. 22–Imperial Inn, Tokyo Room, 3 P.M.

For Classes Commencing Tues. April 1—Sat. April 5

WHERE?

Evelyn Wood

Reading Dynamics Institute
OF VANCOUVER ISLAND LTD.

Sprott-Shaw School of Commerce, 1012 Douglas St., Victoria, B.C. Phone 384-8121

EMPLOYERS SHARE COST

Many organizations share the cost of Reading Dynamics courses with their employees. The organizations listed below have provided Reading Dynamics courses to their executives.

Home oil Company
Sun Oily Company
Bendix Corporation
Boeing Aircraft
C.B.S., New York
General Motors
Chrysler Missile Corp.
Dow Chemical
Dupont
General Electric
St. Mary's Boys' School, Calgary
I.B.M., New York, Ottawa, Vancouver
Export Credit Insurance, Ottawa
Economic Council of Canada
McMaster University Geology Department, Hamilton
American University, Washington
University of Pennsylvania
University of Texas

ATTENTION PROGRAM CHAIRMEN!
For Speaker Phone 384-8121

WARRANTY
We guarantee to increase the reading efficiency of each student AT LEAST 3 times with good comprehension. We will refund the entire tuition to any student who, after completing minimum class and study requirements, does not at least triple his reading efficiency as measured by our beginning and ending tests.

NOW ENROLLING FOR APRIL CLASSES! PHONE 384-8121
or mail attached coupon for information today!

REGISTER BY MAIL

Mail this application now to reserve the class of your choice to:
EVELYN WOOD READING DYNAMICS INSTITUTE,
SPROTT-SHAW SCHOOL OF COMMERCE,
1012 Douglas Street, Victoria, B.C.

Please accept my application for admission to the Evelyn Wood Reading Dynamics Institute. Enclosed is my deposit (minimum $10) to reserve space in the class indicated below. Please forward to me the standard registration form so I may complete my enrolment by mail.

NAME .....

ADDRESS .....

.....

TELEPHONE ..... BUSINESS PHONE .....

CHECK THE CLASS OF YOUR CHOICE

☐ Tuesday, April 1 — 9:30 a.m.
☐ Saturday, April 5 — 7:00 p.m.

Oak Bay to Guard Scenic Waterfront

By ELIZABETH FORBES

This evening a public hearing will be held in Oak Bay Municipal Hall in connection with a proposed bylaw to protect the waterfront (from Cattle Point to the vicinity of Satellite Street) from further commercial development and preserve it for future beautification.

Forbes

I think I'm safe in saying that the majority of Oak Bay residents are in favor of such a move. Question is, will they be out to speak their piece when the hearing opens tonight.

Strange as it may seem it's the "fors" who seem to stay away from these hearings. And the "agins" who turn up almost to a man to shout at council members.

Idea behind the new bylaw is a good one. We have, in Oak Bay, a priceless asset in the waterfront.

It's not the kind of waterfront that lends itself to commercial development; nor that should ever be considered for an extended program in that direction.

Oak Bay is a residential municipality. It's a place of homes, gardens and parks. It's easy to look ahead to a time when it could be the finest residential area in an amalgamated Victoria.

Actually it's one of Victoria's best residential areas right now, despite the fact that it works as a separate municipality.

★ ★ ★

Over four years ago (in October, 1964) the late Lance Whittaker wrote on the editorial page of his weekly Oak Bay newspaper:

"Reclamation of the waterfront side of Beach Drive is a long-term but distinctly practical proposition . . . This council (1964) has, here and now, the responsibility of deciding the future of the beach side of Oak Bay itself, the most magnificent piece of waterfront in any residential area in Canada, perhaps in the world."

Mr. Whittaker concluded his editorial with "the highest and best use of this (waterfront) property is public use, as, when and where it can be achieved."

His plea, directed then at another part of the Oak Bay waterfront, is as urgent today as it was back in 1964. More so perhaps for open waterfront property with sand beaches is now almost non-existent in or near Victoria, except in Oak Bay.

★ ★ ★

There is reason to believe that at the public hearing tonight another effort will be made to bring hovercraft service to the Oak Bay waterfront.

Street talk includes the idea of transporting hovercraft passengers from the proposed landing area into the Village by shuttle bus, to browse and hopefully, to buy.

Practical-minded persons cannot help wondering what visitors would find in the block-long village to keep them from going on into downtown Victoria.

True, there are some very good stores, from the residents' point of view. Visitors, however, are usually looking for the unique little shops . . . the boutiques.

★ ★ ★

They will not find boutiques in the Village. And to create them would mean tearing down and rebuilding almost the whole block.

There is also the hovercraft patrons to consider. Who would they be? Why would they choose this way of arriving in our city?

Half of them could easily be classifed as Victorians returning to their homes as quickly as possible.

There would be business and professional people coming here for day-long meetings and conferences, called in every instance for downtown offices or hotel meeting places.

That leaves a mere sprinkling of others intent on seeing all of Victoria—not just Oak Bay. Would they spend much time in the Village? I think not.

In a recent report on hovercraft operations and terminal locations, the Capital Region Planning Board said that the best terminal for such an enterprise would be the Inner Harbor. Next best would be on the north end of Saanich Peninsula.

Several months ago, an application for hovercraft landing facilities in Oak Bay was rejected by municipal council.

Again I think I'm safe in saying that the majority of Oak Bay residents want it left that way.

I hope some of them will be out tonight to say so.

Oil Station Case Awaits Judgment

Should there be a gasoline service station at the corner of Newport Avenue and Windsor Road in Oak Bay?

The question was argued in Victoria Law Courts Friday before Chief Justice J. O. Wilson of the Supreme Court of British Columbia.

The chief justice finally reserved judgment on an application by Texaco Canada Ltd. to compel Oak Bay council to issue a building permit for construction of the service station.

Lawyer Hugh Henderson, for Texaco, said the southeast corner of Newport and Windsor was zoned as a retail zone and use of the site for a service station conformed with municipal law.

He said that, after the building inspector refused to issue a permit, Oak Bay council met and passed a bylaw excluding service stations from retail zones.

At the time the application was made, on Oct. 10, 1968, it was legally permissible to build a service station on the site.

DOOR IS SHUT

"It was only the intervening bylaw which prevented this use of the land," Henderson said. "Texaco made a proper application to council only to find the door shut in its face."

D. M. Gordon, QC, for Oak Bay, said Texaco's application was improper inasmuch as it intended the building to be erected over two lots.

One of these lots was not zoned for a service station, counsel said. He added that the bylaw excluding service stations from all retail zones in Oak Bay was passed before Texaco's motion was launched in court.

Gordon said the bylaw as amended would preclude the service station from the area in question even if the application had been properly made.

He said no discrimination against Texaco was intended. It was the general feeling of all members of council that service stations were not wanted in any retail areas.

At the beginning of the hearing, Chief Justice Wilson asked how long it would last. He said he was "somewhat alarmed" by the array of law books produced in court by counsel.

About 30 of them were lined up on the lawyers' table.

City Doctor Will Testify In Mayo Case

A Victoria neurosurgeon who trained at the famed Mayo Clinic in Rochester, Minn., was called there today to be a defence witness in a suit against the hospital.

Dr. Walter R. Lysak, who left here at noon, is first defence witness in a trial which has been in progress for some time.

The claimant for large damages, is a patient who charged that surgery on his back was improperly done. Dr. Lysak was the admitting doctor but is not otherwise involved in the action. He did not know how long he would be required to remain in the U.S.

Hotel Blaze By Arsonist Kills Two

SEATTLE (AP) — Seattle fire officials and police launched a search for an arsonist after a hotel blaze late Saturday night killed two little girls and injured six other persons.

The girls were Shara Gatter, 3, and her sister, Tracy, 2½, of Kodiak, Alaska. Both were in a third-floor room and apparently died of burns and suffocation, firemen said.

They were visiting Seattle with their parents, Mr. and Mrs. George Gatter.

Hospitalized with serious burns were two hotel tenants, Gilbert Tomkins, 33, and Kenneth Johnson, 50. Two other tenants, Harry Robertson, 49, and James Forrest, 56, suffered lesser injuries.

Two firemen received minor injuries in the $25,000 blaze.

Driven from Homes

OROVILLE, Wash. (AP) — About 400 persons, one-fourth of the people in Oroville, were forced to leave town Sunday by fumes from insecticides and fertilizers in a burning orchard supply warehouse. They returned to their homes later in the day. Wind carried the fumes as far as Osoyoos, B.C., about six miles away.

VICTORIA'S GREAT STORE, DOUGLAS AT FISGARD. OPEN DAILY 9 A.M. TO 5:30 P.M. SHOP THURSDAY AND FRIDAY, 9 'TIL 8. DIAL 385-1311.
ALL ISLAND CENTRES OUTSIDE THE GREATER VICTORIA AREA AND GULF ISLANDS CALL ZENITH 6040 (TOLL FREE)

SALE!

the Bay DOWNSTAIRS BUDGET STORE

PERSONAL SHOPPING ONLY PLEASE! NO PHONE, MAIL OR C.O.D. ORDERS, NO DELIVERIES

Save Tuesday! Famous name double knit suits

11.99

Sale, each

Think of it . . . double knit wool suits of outstanding quality, on sale for less than $12! You'll be able to name the manufacturer when you see them, the quality clearly shows! Two and three piece styles in Spring toned colours that include navy, yellow, aqua, green, blue and others. Besides 100% double knit wools, you'll find some Fortrels* and lacy knits, all very current fashion, all very high performers for Spring and summer, **your** spring and summer! Sizes 10-18; 14½-24½. Come in early, select a couple at this special savings!

The BAY, budget store, women's wear, downstairs

More savings on Famous name dresses for Spring

9.99

Sale, each

What a selection! . . . all great styles of the season, made with the careful attention to detail that marks the brand name you'll recognize! Long or short sleeves or sleeveless, in favourite fit 'n' flare shapes, jumpers, A-lines, sheaths, all the styles you like . . . in wools, acrylics, Arnels, Orlons, travel knits, bonded Orlons . . . a great selection of fabrics, both printed and plain. And colours run the full scale from pale tones to deep, fashion winners all. Sizes 7-15; 8-13; and 14½-24½. Come in, try on to your heart's content!

The BAY, budget store, women's wear, downstairs

Famous name raincoats for all-weather wear

12.99

Sale, each

Waterproof? Yes, but in such eye-catching styles you won't care if there's a cloud in the sky! Famous Canadian Mist fabric in show-off shades of jade, tobacco, navy, grey, silver and many others. Come in and see them: the fashion styles, the regular styles, some reversibles . . . all-important looks, designed to take you through the stormiest day. Save now on sizes 10 to 20.

The BAY, budget store, women's wear, downstairs

All-wool, full-length coats . . . at savings!

17.99

Sale, each

Just in time for the big Parade . . . genuine savings on coats you'll be proud to wear! Come in and see our huge selection in all wools and wool and camel hair. Dressy styles, young styles, belted or not, there's a style just made for you and in your most flattering shade of jade, blue, mauve, camel, or navy. Come in, try them on! Be ready to lead the big parade. Sizes include 10 to 18.

The BAY, budget store, women's wear, downstairs

Tuesday! Popular suede jackets . . . at savings!

25.99

Sale, each

At last! . . . a new low price for one of Victoria's favourite styles, the suede jacket! Made from imported skins, especially for the Bay Budget Store, these jackets boast the classic styling of notched lapel collar, flap pockets. Very slight imperfections won't mar the wear or appearance. Choose mink, mocha, chocolate. Sizes 10-18. It's your chance to own a genuine suede jacket at savings!

The BAY, budget store, women's wear, downstairs

BUSINESS GIRLS' SERVICE: A special selection of these values will be put out at 12:15 for your noontime shopping convenience. Use your PBA!

THERE'S MORE FOR YOU DOWNTOWN

Hudson's Bay Company
INCORPORATED 2ND MAY 1670

FREE CUSTOMER PARKING DAILY IN THE BAY'S 3-LEVEL PARKADE

Victoria Daily Times

VICTORIA, B.C., MONDAY, MARCH 17, 1969 —PAGE 21

Regionally: Confusion, Disagreement

This is the first of three articles by City Hall reporter Jim Hume on regional government.

By JIM HUME

In 1965 Minister of Municipal Affairs Dan Campbell introduced the Regional District concept of government to British Columbia.

It was designed primarily to provide a vehicle of government which could cross rigid municipal boundaries for the common good of an area as a whole.

Four years later, at a recent Qualicum Beach seminar, some 90 elected and hired municipal officers met for two days to try and find out whether the new idea was working, where it was heading and what problems it was bringing in its wake.

While the two-day conference resulted in no solid policy statements, no positive requests to government, it did reveal a great deal of confusion among municipal administrators. And it did demonstrate, beyond doubt, wide areas of disagreement as to how Regional District legislation should be introduced and the areas in which it could be effective.

There were some at Qualicum who saw Regional Districts as a fourth level of government in the federal, provincial, municipal hierarchy.

There were others who viewed Regional Districts and their growing strength as a third level of government designed eventually to eliminate historic municipal governments.

Most elected officials leaned, half-fearfully, towards the latter view. One by one they aired their fears, sometimes to find blunt answers, at others a polite waffle and occasionally an honest "we don't know."

'Co-ordinate, Not Interfere'

When it was suggested that regional planning must become a Regional District function, Mayor Hugh Stephen agreed—if cities like Victoria were permitted to retain their own "within municipal boundaries" planning rights.

"When a municipality surrenders the right to control, its own land it surrenders its sovereignty," is the way he put it with the added thought that "regional planning should co-ordinate but not interfere."

A. H. Kennedy, of Vancouver, executive director for B.C. of the Community Planning Association of Canada, took exception.

"Without regional planning, municipal planning doesn't mean too much," he said. "You can have the excellent plan of a city destroyed by unorganized development in unorganized areas on the periphery of the city."

For months Victoria has balked at a proposal to bring the Capital Region Planning Board under the control of the Regional District Board until it is clearly spelled out that the city still controls its own destiny.

That stand has brought offstage criticism that the city wants to have a say in the development of rural areas, but wants rural areas to have no say in the development of the city.

The existence of that conflict in the Regional District structure in the Capital Region area was readily admitted by Mayor Stephen at Qualicum.

Seminar leader H. M. Rosenthal, of the University of British Columbia extention department, asked if there was conflict between rural and urban representatives on the Regional District of the Capital of British Columbia.

"There is a very real conflict," answered Stephen. "Although unspoken, it is present; although dormant it is there all the time."

What causes the conflict?

Stephen felt it was simply a matter of priorities.

"Our priorities (urban versus rural) are very different. How do we rank a city's urban renewal program against the need for sewers in Central Saanich?"

Difficult to Switch Hats

Stephen went on to say that what he was really talking about was the structure of the Regional District Board. It was, he said, very difficult for an elected municipal official to take off his local government hat and start thinking regionally.

"If they (regional directors) are elected by the people rather than appointed from various municipal councils, it could be a truly regional government. As it is now I am sure board members find it very difficult to take off one hat and put on another."

Throughout the two days, discussion of one subject led, tangent-wise, to another, related only because they both involved Regional District government.

If a Regional District Board is comprised of municipal council appointees, should those appointees report back to their council on various issues and decisions?

Should those council appointees vote freely at the regional level? Or should they vote on the instructions of their council.

Mayor Fred Hawes, Oak Bay, said he wouldn't dream of voting on a regional issue without direction from his council or without explanation to them as to why he had voted a certain way.

Mayor Hugh Curtis, Saanich, said that with three directors on the board he didn't see any necessity to report back. "We have a pretty good consensus, anyway. One third of our council sits on the board, but I can appreciate the problem when, as in Oak Bay and Esquimalt, only one seventh of the council becomes a director."

And Curtis disagreed with Stephen that there was any difficulty in the changing of the municipal hat to the regional hat.

"I don't share that fear. We have one alderman sitting on the Greater Victoria Library Board. He's an intelligent man and thinks library when he's on that board and municipality when he sits on council. I don't think this has been a very serious problem."

'Wouldn't Achieve Anything'

Stephen stated bluntly that it would be impossible for board appointees to report back to council.

"We just wouldn't achieve anything at the regional level if we did that," he said.

"The Regional District Board must be a policy making body otherwise it will become a bureaucratic paradise and citizen's nightmare.

The questions were posed and discussed. Nobody asked for decisions because this seminar, like those before it and others to follow, was designed to air problems and promote discussion. The solutions may emerge during the ensuing months.

So may the answers to the problems of financing; municipal and public education as to the power and direction of Regional Districts; and, eventually, a clear-cut answer to the big question: are Regional Boards replacing municipal governments?

In Ontario, the only other province in Canada to endorse regional governments, that last question was answered loudly and clearly when the Ottawa-Carleton Regional Municipality was established on Jan. 1 of this year.

By provincial statute 16 city, town and village municipalities were swept into a Regional Government Board, its financing and its power spelled out.

British Columbia, to date, has preferred the voluntary route, groping for compromise, seeking solutions which will leave untouched historic municipal powers.

Tuesday the Times will discuss the Ontario legislation, for there is little doubt that, while travelling by a different road, the Regional District of the Capital of British Columbia is heading for the same destinations as Ottawa-Carleton—and in one word the terminus is amalgamation.

SNAPPED like a giant's matchstick, this pole emphasizes the force of collision when a car goes out of control. Driver Herman J. Charlie, 11A Cooper Road sustained head injuries and his passenger Harvey Charlie, 2718 Rock Bay had his nose smashed in the crash. The car was heavily damaged. It happened at Craigflower and Sunnyside Saturday night. Const. Dale Melin peers up at the straining wires holding the pole upright. (Robin Clarke Photo)

BIG APARTMENT SOLD FOR $2.7M

A Vancouver firm claims to have handled Vancouver Island's largest real estate transaction — the sale of Princess Patricia apartment building on Esquimalt Road for $2.75 million.

The building, which was completed last year, was listed by owner Slegg Bros. Ltd. through Rutherford-McRae and sold by Wall and Redekop Corp. Ltd., of Vancouver. The undisclosed purchaser obtained the property for investment purposes.

The building is 16 storeys and has 208 suites on two acres of land at 701 Esquimalt. There is water frontage of 1,500 feet overlooking the harbor entrance.

Assistant to Get Top School Post

By DON VIPOND

A. J. (Jake) Longmore, 43, will be named the new superintendent of schools in the Greater Victoria school district.

School board chairman Carron Jameson said today a letter from Education Minister Donald Brothers says he intends to name Longmore to the post.

The new superintendent has been assistant superintendent for the past three years and will succeed Joseph Chell, 65, who announced in January he will retire this summer.

The superintendent, who is the chief executive officer of the school board and the department of education's representative in the school district, is a government appointment.

Jameson said the school board is "very pleased" its recommendation has been accepted. The board considered two applicants and the other was not from the school district.

"Mr. Longmore has given every indication of being a man for the times and extremely competent in the three years we have been associated with him," said the board chairman.

Longmore was born and received his early schooling in Kamloops. He has a BA and a bachelor of education degree from UBC and completed his master's degree in education administration from the University of Alberta last year.

He said he sees his main task as continuing to build the local school system in co-operation with the school board on the strong base established by Chell and his predecessors.

This will involve clarification of aims and objectives in education to shape Greater Victoria into a "lighthouse" school district in the province.

Longmore began his teaching career at Oliver and Osoyoos in the south Okanagan in 1947 and was there seven years.

He was district librarian at Creston in the East Kootenays for two years and later was vice-principal at Grand Forks secondary school for three years and principal at Summerland secondary school, also for three years.

In 1962-63 he worked with the education department as curriculum consultant and was superintendent in the Burns Lake and Vanderhoof school districts before moving to his Victoria appointment in 1966.

A. J. LONGMORE
. . . "man for the times"

Retired Man Charged With Murdering Wife

Florenda Suffers Setback

By ARTHUR MAYSE

Although her over-all condition remains satisfactory today, Florenda Joy Dick's progress toward recovery has been interrupted by a slight stroke.

A small blood clot that lodged in the six-year-old's brain is held responsible for the setback that occurred early Sunday afternoon.

"The immediate effect of the stroke was to deprive her of speech," a Mayo Clinic spokesman told the Times.

"Apart from this, her general condition is still described as satisfactory, and the stroke does not in itself endanger her life."

Clinic neurologists have joined heart specialists on her case, and an anti-coagulant is being administered through a vein.

Florenda has not spoken since the seizure, which came just short of five days after she underwent open heart surgery described as "most difficult and complicated because of heart abnormalities."

CONSCIOUS

She is conscious, however, and is able to communicate by gestures.

Mrs. David Dick of 355 Gorge Road had watched her daughter's condition improve steadily since the operation last Tuesday. She was with Florenda when the stroke occurred.

Weary this morning from an all-night vigil at Florenda's bedside, Mrs. Dick returned to the hospital this afternoon.

Donations that totalled over $9,000 from well-wishers in Victoria and centres as far distant as Australia made the pilgrimage to Mayo possible for the child who suffered from cardiac abnormalities from birth.

Her present prospect is stated by a cardiologist as "wait and see," with the rider that in a child of Florenda's age, there is reason to be optimistic.

R. T. WALLACE
. . . standing ovation

Dean Pelted By Students With Praise!

It was a student demonstration with a switch Saturday night.

The "target" was Dean Robert Wallace, acting president of the University of Victoria, and the occasion the annual awards banquet of the students' Alma Mater Society at the Red Lion Inn.

At a time when university administrators frequently bear the brunt of stormy student protests, Dean Wallace got a clear message from Uvic students.

It was a five-minute standing ovation—in tribute to his diplomacy, understanding and co-operation in meeting student demands for participation in the university's decision-making process.

During presentation of special awards, last year's AMS president Frenk Frketich thanked the acting president for help and understanding of the student point of view presented in a controversial brief, The Need for Change.

He said the Dean is largely responsible for the number of students currently participating with faculty on committees and sub-committees which advise the president, senate and board of governors at the university.

Remand Given To Next Week

By DERYK THOMPSON

A Victoria man was charged today with the non-capital murder of his wife, shot to death early Saturday.

William Clifford, 66, of 1001 North Park, appeared before Magistrate William Ostler and was remanded to March 25. He was represented by Foster Isherwood.

Clifford was taken into custody just after 5 a.m. Saturday.

Police found his wife Edna, 63, dead of a single bullet wound and lying face down on the front room floor of their house.

Clifford a landlord, and retired painter, appeared briefly before a crowded courtoom. Police officers stood on both sides of the dock. He was expressionless and wore a dark blue blazer and open-necked shirt. He said nothing.

NO BAIL

He was charged with unlawfully causing the death of Edna Clifford and thereby committing non-capital murder. Penalty for the offence is life imprisonment. No bail is allowed.

Isherwood, in asking for the remand, said he had only briefly conferred with his client before court began.

The drama leading to Clifford's arrest began when city police answered a call to his home concerning "some trouble."

Two bullets were fired over the head of an approaching officer and tear gas was used to flush an armed man from a small shed attached to the east side of the house.

FIVE ROUNDS

A .303 rifle with five rounds in the magazine was found inside the shed.

The Cliffords lived in an upstairs two-room apartment at the North Park Street address. A daughter, Mrs. Eleanor Parley, lives nearby at 1018 North Park.

Coroner Edmond Jorre de St. Jorre said today he has ordered an autopsy. An inquest is tentatively scheduled to begin Thursday evening.

Clifford came to the city about 10 years ago from St. John N.B., and owned several houses in the area.

Scientists Fish For Information On Pacific Trip

By W. RALPH THOMAS

The Canadian research vessel Endeavour left Esquimalt at noon today on the longest oceanographic expedition ever sponsored by Canada.

A crew of 10 scientists from Canada, the United States and Japan will participate in the seven-week, 15,000-mile expedition, studying stocks of algae and zooplankton in sub-arctic waters.

They will arrive in Tokyo April 6 to participate in an oceanographic conference before continuing to Hakodate for a symposium on salmon in the North Pacific. They will return to Esquimalt May 10.

Headed by Dr. T. R. Parsons, a principal scientist at the department of fisheries Nanaimo Biological Station, the cruise will supplement less intensive studies being made by the Smithsonian Institute and the University of Washington.

CLOSE LOOK

"We're going to be taking a close look at the plankton and algae drifting across the Pacific toward our continent in the sub-Arctic current," Dr. Parsons said.

"This is what high seas salmon feed upon and is naturally of great importance to Canada.

"We know it takes about 2½ years for these food stocks to drift across the Pacific, but in order to predict the amounts of food available for salmon in any given year we must understand the total environment," he said.

50 VARIABLES

"We'll be studying about 50 different variables to determine amounts and types of marine life in every type of condition, he added.

He said during the 30 daily samplings such factors as water temperatures at depths up to 400 meters, marine life from micro organisms to large fish, water salinity, radiation effects, and photosynthesis going on in the sea will be studied.

From the results Dr. Parsons expects to provide a formula for accurately predicting the number of salmon and other fish the available food will support two years ahead of time.

"It is our purpose to describe the actual environment the fish live in," said Dr. Parsons. "This will enable us to predict changes in fish here two years from now on the basis of looking at an existing environment somewhere else today."

Ask The Times

Q. I have been told that Gordie Howe, the hockey player, lives in Victoria. Is this true? I have also been told that Gordie has several business interests here. Does he?—E. P.

A. Gordie Howe has a brother, Norman, who is a chief petty officer at the Canadian Armed Forces Base, Esquimalt. Gordie has no business interests in Victoria.

Anyone wishing a question answered is invited to send the question along to the Times, addressed to "Ask the Times" Editor. Questions and answers will be published daily.

All questions should deal with matters of fact and be of general interest. The Times does not undertake to solve conundrums or legal problems. Nor will it attempt to put a value on old coins, stamps or antiques. These should be submitted to a dealer.

Go-Withouters Hope To Collect $30,000

Sunday was "go without" day for Roman Catholics across Canada.

They were asked to give up a pet luxury and donate its value to the Share Lent campaign to assist countries in need.

The money was collected at Sunday masses across the country. It is being augmented by the proceeds from rice lunches, marches, concerts, film shows, talks, discussions, socials and dances.

Last year the Share Lent campaign raised $1,405,100 across Canada, of which more than $15,000 came from the Victoria area.

"This year we hope to double these figures," said Michael Doyle, Victoria president of the Canadian Catholic Organization for Development and Peace.

All Catholic schools and parishes have their own pet projects for raising funds.

ORCHESTRA MEASURES UP TO DYNAMIC PIANIST

Persistent Audience Wins Bach Encore

By BERYL PROUDMAN

In the second half of the Victoria Symphony concert Sunday afternoon, pianist Dimitri Bashkirov left his audience breathless with the dramatic intensity and virtuosic fire of his solo performance.

The reaction of the audience was of such persistence that he finally capitulated and played an exquisite and calming Bach encore.

The Schumann A Minor Concerto (Op. 54) which had roused such excitement was a triumph for pianist and orchestra alike.

As if unleashed from the restricting classicism of the Mozart which preceded it, Bashkirov sprang at the piano with fierce vitality in the first movement of the Schumann.

It soon became apparent that his interpretation was to be as lingeringly romantic as it was forceful.

The orchestra under Laszlo Gati, measured up admirably to the guest artist although sections occasionally sounded understandably thin in tone beside the thunderous reverberations of Bashkirov's exciting onslaught.

By comparison, the Mozart Concerto, No. 14 in E Flat K 449, was unexceptional. Technically this seemed like the lilting third movement.

NOVEL IDEAS

"Missa Brevis," a work unfamiliar to many Victorians, was full of interesting sounds and novel ideas typical of Kodaly. Not quite as "breva" as one might wish, this work originally composed as an organ solo, hence the stop like doubling of vocal and orchestral effects, has moments of dancing gaiety and several upsurging, inspiring crescendos, but its overall mood is of solemn if not sombre beauty.

The Victoria Choral Society, trained by Rodney Webster, presented a well-balanced sensitive and moving performance of this work made difficult by intricate orchestration and unusual intervals.

Fortunately, little was demanded of the feeble, apologetic trio of soloists whose part was not extensive enough to spoil the good choral performance.

Orchestral instruments enhanced vocal effects throughout. Stirring brass topped off the triumphant lines in several places and attended the resurrection from the depths.

A touch of hesitation or uncertainty made one slow section drag a little but celestial effects were added by a trio of sopranos who sang the highest and sweetest top notes.

The organ, played by Richard Proudman, accompanist to the Victoria Choral Society, added more variety of tone to the large orchestra.

Both Kodaly's "Missa Brevis" and Pierre Mercure's "Kaleidoscope" are works which I hope to hear several times, for each is full of sound combinations that merit fuller investigation than one concert allows.

BRIGHTLY COLORED

Like its namesake, "Kaleidoscope" is made up of many brightly colored orchestral fragments shuffled and twisted to make the most of their glancing facets. Full of contrasts, the work has sections composed of pointed, irregular fragments depicted in the jerky, irritatingly irregular rhythmic patterns of jazz, and others which are soft and rounded and complete tuneful spectra.

Syncopation and percussion are important in this work and several times the rhythm almost becomes Latin-American.

From time to time, the shuddering, gradual acceleration of a train setting off slows the pace of the basic beat. At one point the train comes so near to taking off that the whistle from the distant valley can be heard.

Aptly named, this symphonic fantasy throws the colorful splinters down and leaves the interpretation to the listener.

The last of this season's concerts will be conducted by Dr. Otakar Trhlik on March 30 and 31.

This ninth and penultimate concert, the last to be conducted by our own conductor, Laszlo Gati this season, will be repeated tonight in the Royal Theatre at 8:30.

SHOPPING GUIDE

Gladys Enjoys 'Playing Penny'

By PENNY SAVER

"I have been playing Penny," Gladys told me when she dropped in for coffee. She had just come from her exercise session and was looking disgustingly trim with a snug-fitting leotard taking the place of a blouse. The twins, who had been at ballet while their mother was doing calesthenics, were occupying themselves with a few exercizes at the barre (alias, kitchen chairs). "Remember when I first started this course," my friend went on. "I couldn't think of where to get all the bits and pieces I needed to wear until you told me about that little shop. Well, a new girl started today and she was in just that same quandary. It really is a beautiful feeling to be able to help her out."

Glady's words reminded me that more and more women are turning to exercise programs and consequently needing comfortable clothing. Oh, shorts and a sweat shirt are all very well, but Gladys for one swears that an all-over leotard is much nicer.

"It doesn't come apart at the waist when you bend over," she explains, "and I always feel so much better when I'm wearing something attractive." She has several leotards, some with turtle necks and some with scoop necks. These have long sleeves and come in orange, blue, yellow, red and even peacock. Made of a good quality stretch nylon these cost between $7.50 and $7.95. They are zippered at the back.

For Economy Lovers

For economically-minded people who don't want to put out a lot of money for this sort of outfit, the store reports (through Gladys who was in the other day) that they have a large stock of sub-standard tights and leotards in black only. These are garments with minor flaws that prevent them from being sold at the regular price, but don't make them completely unwearable. They go up to outsizes. They come with both long and short sleeves and with a scoop neckline only. Regularly these garments sell at prices between $4.98 and $5.98. They are now being sold at $3.98. Another low-priced item that Gladys reported was children's tights in beige only for $1.98.

Another item that many women don't know about is the dance girdle. This is a light panty-girdle with high-cut legs. It comes in pink, black or white in two sizes for $4.98. The two-way stretch of the material gives a woman support without constricting her movement or showing beneath short-shorts or a leotard.

The shop where Gladys buys her leotards also has a wide range of tights in solid colors or sheers. These come in both children's and women's sizes at prices ranging from $2.98 to $7.98.

Please call 382-3131 between 8 a.m. and 4:30 p.m. for the name of this shop.

TEA AND FASHIONS

Kip Wallis, Sandra Hoey and Penny Mayse model some of the fashions that will be on view when the Canadian Arthritis and Rheumatism Society hold their annual spring tea and fashion show Thursday in the Victoria Room of Eaton's. There will be two showings of the outfits, which will be provided by Eaton's: The first at 2:30 in the afternoon and the second at 7 in the evening. Mrs. W. A. C. Bennett will open the event. Proceeds from the tea and fashion show will go towards arthritis research, treatment and rehabilitation of arthritic patients.

DEAR ABBY . . .

Husband Too Fond Of Sister-In-Law

By ABIGAIL VAN BUREN

DEAR ABBY: What do you think of a husband who says there is nothing wrong with being overly friendly with his sister-in-law? He says the Eskimos do this. Is this true or should I tell him that he is crazy? I answer all his needs every time he asks me. Thank you very much.

WORRIED.

DEAR WORRIED: Tell your husband that the Eskimos stopped that practice a long time ago, and that if you ever catch him so much as rubbing noses with another woman he'll get a freezing out like no Eskimo ever had.

DEAR ABBY: I am 25 years old and I'm engaged to a man I'll call Frank who is 28. We have known each other a long time, but we have been engaged only two months. Before the engagement we didn't discuss having a family, which was a mistake.

Now Frank tells me that he would like to have four or five children. Maybe I'm selfish, but I don't want any.

Abby, I have absolutely no patience with children, and knowing myself as I do, I wouldn't make a very good mother.

Frank and I love each other, but this has become a big issue. Please don't tell me that I should have one, because I will feel different about my own child. I really don't want the work and responsibility of children. Maybe I'm peculiar, but I don't think they're worth it. So what is your advice?

TROUBLED.

DEAR TROUBLED: Tell Frank that unless he sees it your way, he'd better find another girl. I agree, you'd probably make a poor mother, but I admire your honesty.

DEAR ABBY: Tell "Wants Marriage" that a common law marriage is as legal as one in which a minister has mumbled a few words over the couple. And a man is all wet if he thinks he can escape the responsibility of marriage by not going through a ceremony. He has a legal duty to support the woman, and any children they may have. And the children will be considered legitimate, too!

If a man wants to get rid of a common law wife, he must divorce her in the courts, as there is no such thing as a "common law divorce." And if a man tries to give a woman the old line about a "trial" period of living together, it won't work because when a man and woman present themselves to the world as man and wife—they are! At least that's the way it is in Texas.

LAWYER'S WIFE.

DEAR WIFE: Thank you! And if your husband ever finds out who you are, you'll catch it for "practising" law without a licence.

DEAR ABBY: This is for "Furious in Prescott, Ariz.," who suggested that housewives do their marketing early in the day so as not to crowd the "working wives":

I have to wait until my husband comes home from work before I do my marketing because we are a one-car family. So if I get in your way, please provide me with a second car and I will be glad to do my marketing in the morning just to accommodate you.

CLARA.

Everybody has a problem. What's yours? For a personal reply write to Abby, Box 69700, Los Angeles, Calif., 90069, and enclose a stamped, self-addressed envelope.

For Abby's new booklet, "What Teen-agers Want to Know," send $1 to Abby, Box 69700, Los Angeles, Calif., 90069.

At Law School

TORONTO (CP) — Thirty-nine women, a record number, are competing successfully with the 540 male students at Osgoode Hall law school here.

Patricia F. Foran of Toronto was third in her bar admission class and she is to get her call to the bar next week.

In the 10-year history of the course she undertook, no other woman has done as well.

Nancy Cook, 20, of Ottawa came out ahead of 230 students in recent term examinations.

"For a woman who wants a profession ... law offers a wide variety of opportunities," Adelle Demko, 22, of Hamilton, said in an interview.

She said she may use her degree as a stepping stone to social work.

Barbara Bence of Vancouver is studying law and its relation to poverty and urban development.

How Much Do You Hate Your Wrinkles?

Enough to invest a very small sum in a bottle of hope called 2nd Debut? Do it this very day. Promise yourself a twice daily ritual with 2nd Debut, the liquid miracle that contains the Wiesbaden Discovery, CEF 600 and 1200 in double strength. In a few days you'll see horrid wrinkles and depressing age lines give way to a smoother firmer skin. A 2nd Debut is waiting for you to come claim it at your pharmacy and department store.

Lila Hamilton
Beauty Consultant

WHY GROW OLD?

By JOSEPHINE LOWMAN

Woman Should Seek for Cause of Depressed Mood

When a woman is feeling "down in the dumps" she is very likely to think of herself as unattractive even though this has not been her attitude in the past. Her depression may cause her to lose interest in herself as an individual. Nothing seems worthwhile.

Lowman

Often this state of mind is temporary. Such a mood just suddenly descends on us. We do not know why we feel as we do. All we know is that we are, at the same time, restless and bored and too depressed to do anything about it. It is an awful feeling but we can just grit our teeth and stand it if we know it will pass.

Usually if we do a little personal detective work on ourselves we can discover the cause or causes. Perhaps our depression was due to some disappointment or discouragement, which while not serious, knocked our spirit down. Very often this mood is the result of fatigue or loss of sleep. The latter, plus a disappointment, can put you under.

CONSULT CALENDAR

When women have these days, they should always consult the calendar. Many of them feel discouraged or depressed or irritable a few days before their menstrual periods. This is called premenstrual tension. Husbands and children should be aware of this so that they can be understanding and a little forgiving.

Naturally a woman should keep track of the date so she will not take her depression or worries too seriously and can control her irritability. I think it is most important for husbands and wives to recognize this fact. I am sure that the majority of domestic squabbles take place at this time of the month, and that many things have been said at these times which would not have been said otherwise. No important matters should be discussed and no important decisions made on these dangerous days.

If you live in a state of chronic depression which lingers on and on, then you should take firm steps to remedy the situation. A complete physical examination is in order. Many physical conditions can cause fatigue which makes one listless. If this does not reveal the cause then take an honest look at your mental attitude.

Are you worrying constantly about some problem you do not know how to solve? If an immediate decision is not crucial, push the problem to the back of your thoughts, and just drift. Don't gnaw it and yourself to pieces! After an emotional rest you will be able to approach it with a fresh viewpoint. But, give yourself a crutch or two until you get over the hump.

It is a fact that a few new clothes are of therapeutic value. A lovely new suit or dress, or even a new hat, can brighten the day. It makes you feel more attractive. Self-improvement is one of the most successful aids in overcoming depression. If you are overweight, lose, but don't wait to buy the new clothes. Do that now!

THE BETTER HALF By Bob Barnes

"I'm quite a martyr to the girls at the office—I told them that you felt so bad about going bald that I had my hair transplanted to your head."

Hospital Auxiliary Raises $200 at Tea

Forsythia, daffodils, iris and pussy willow centred the refreshment table when the Women's Auxiliary to the Veterans' Hospital held the annual coffee and sherry party recently in the home of Mrs. D. E. Alcorn.

Mrs. John Nicholson opened the affair, which raised $200. Mrs. F. R. Roberts was general convener.

Guests were greeted by Mrs. H. J. Jarvis, president of the auxiliary, and Mrs. Alcorn.

Presiding at the tea table were Mrs. G. R. Pearkes, Mrs. W. A. C. Bennett, Mrs. Leslie Macdonnell, Mrs. Waldo Skillings, Mrs. J. McCarthy, Mrs. J. McConachy and Miss D. Marsh.

Serving sherry were Mrs. J. K. Murray, Mrs. D. McPhail and Mrs. Sid Woodward of Wainwright, Alta.

Sandwiches and cakes were served by Mrs. R. Armond, Mrs. C. C. Hazlett of Comox, Mrs. B. B. Bowen, Mrs. S. Carson, Mrs. G. Lee, Mrs. S. Randall, Mrs. E. Vant and Miss D. Crighton.

In the kitchen were Mrs. F. Anders, Mrs. P. Pilip and Mrs. Janet Christenson.

Mrs. V. Hutton, Mrs. G. C. Baker and Mrs. R. Willoughby manned a popular bake table.

CLUBWOMEN'S NEWS

Report on India — Mrs. L. E. Callard, convener for world affairs, spoke on India's attempts to become self-sufficient when the Esquimalt Chapter, IODE, met recently. She outlined advances in disease control, school attendance, land cultivation and birth control as well as irrigation and power projects planned. Secretary for services at home and abroad, Mrs. Mary Smith, reported that three quilts had been sent to the Handicapped Children's Clinic and two others were sold. Proceeds from the sale of the quilts will purchase wool for knitters in the chapter. Conveners chosen for the year are Mrs. L. E. Callard, world affairs; Mrs. A. W. Smith, Commonwealth relations; Mrs. P. Fecteau, membership; Mrs. T. G. Clarke, flowers and gifts; Mrs. M. E. Akenhead and Mrs. A. L. Oakley, hospitality, and Mrs. M. E. Bristow, public relations.

Weaver's Tour—Out-of-town members, Mrs. C. B. Hadley and Mrs. W. Warner of Denman Island, and Mrs. J. L. MacIsaac of Duncan, travelled to Victoria to hear Mrs. Irma Robinson of Seattle speak to the Victoria Hand Weavers' Guild recently. Mrs. Robinson used slides to illustrate her talk on a recent weavers' tour of Japan, Taiwan, the Philippines and other eastern countries. The speaker displayed pictures and samples of Oriental weaving and dyeing techniques, among them one in which the thread is dyed before weaving in such a way that, when it is woven, a pre-determined pattern will appear.

CLUB CALENDAR

Annual meeting, Municipal Chapter of Victoria, IODE, tonight, Greater Victoria Art Gallery. The meeting will begin at 8 p.m. and will be preceded by a dinner at 6 p.m.

Quita Nichol Auxiliary to Goodwill Enterprises, Tuesday, 1:45 p.m., Rehabilitation Centre, Bay St.

Step Lively! in

Better than Barefoot COBBIES CASUALS for Town and Country

The casual shoe with built-in comfort and fit

Always at

King's

1453 DOUGLAS

P.S.!!!

5 years ago Piccadilly Shoppe advertised in this newspaper:

HARRIS TWEED COATS $65

Today a new shipment has arrived from London by air. Most sizes and in a variety of colors. All fabrics guaranteed woven in Scotland.

SPECIAL PRICE NOW $65

Charge Account Accepted

PICCADILLY SHOPPE

"Always Something Different"

1017 Government Street

AGAIN IN '69

AN OUTSTANDING INTERNATIONAL AWARD

From 10,000 drycleaning plants in 43 countries, Nu-Way Cleaners Ltd. has again been selected for one of the top six awards in the Prestige Builders' Contest sponsored by the National Institute of Drycleaning.

Mr. Fred McEvay
Mgr. of Cedar Hill X-Rd. Plant

1962 — Runner-up at Chicago Convention.

1963 — First Place at Washington D.C. Convention.

1964 — Runner-up at the Chicago Convention.

1969 — Runner-up at the Atlantic City Convention.

Mr. Jim McEvay
Mgr. of William St. Plant

OTHER AWARDS

NU-WAY CEDAR HILL CROSS ROAD DRIVE-IN

1968—Winner of Merit award in American Drycleaners Plant Design Contest.

1962, 1964, 1965 Winners for 3 Years for Western Canada of Dow Chemical Scholarships.

PLUS 6 Awards for proficiency in stain removal.

★ THE FINEST DRYCLEANING SERVICE AND QUALITY IN CANADA, YOU MAY HAVE COMPLETE CONFIDENCE IN US!

For Dry Cleaning, Shirt Laundering, Fur Storage, Drapery Cleaning
PHONE US TODAY—382-4266

NU-WAY CLEANERS LTD.

420 WILLIAM ST.
1590 CEDAR HILL CROSS RD.
"The Home of the Fabric Doctor"

Salutes the Space Age

ACCUTRON "252" Stainless steel case, waterproof, sweep second hand. Hand applied markers and with alligator strap. $139.95

ACCUTRON
WORLD'S ONLY ELECTRONIC TIMEPIECE

Guaranteed 99.9977% ACCURATE ON YOUR WRIST!

- Accutron...used as a timing device in Space Satellites and Telstar... worn by X-15 pilots.
- Keeps time by the constant vibrations of a tuning fork activated electronically. Really rugged
- —just 12 moving parts. Never needs winding.

ACCUTRON
A RESEARCH BREAKTHROUGH BY BULOVA

EASY TERMS

ROSES LTD.

JEWELERS
1317 DOUGLAS ST.

CAPITAL SUPER FOOD MARKET

50 WEST BURNSIDE

WIDE OPEN 7 DAYS A WEEK—9 TO 9

PRICES EFFECTIVE: March 16, 17, 18, 19

We Reserve the Right to Limit Quantities

SIRLOIN STEAK T-BONE OR CLUB lb. 98c

BONELESS ROUND lb. 98c

NO. 1 BULK WIENERS lb. 48c

GREEN ONIONS 2 Bunches 19c

LARGE CRISP CELERY each 19c

SWEET, JUICY FLORIDA GRAPEFRUIT 6 for 49c

DELMAR MARGARINE 4 lb. for 79c

JAMEISON TURKISH COFFEE 1 lb. 69c

YORK FRUIT COCKTAIL 14-oz. tin 2 for 49c

DEL MONTE STEWED TOMATOES 19-oz. tin 3 for 79c

COFFEE MATE 18 oz. 1.19

PEEK FREAN HOME ASSORTED COOKIES 16 oz. pkg. 49c

FRENCH MAID BLEACH 128 fluid oz. 49c

WILSON FROZEN PEAS AND CARROTS 2-lb. bag 2 bags 79c

McCAINS FRENCH FRIES 2 2-lb. bag 89c

Babysitter Fees Should Be Tax Deductible

OTTAWA (CP) — If businessmen can claim tax exemptions for expenses incurred in taking their wives on business trips, working mothers should be able to deduct the cost of babysitters, Mrs. Grace MacInnis (NDP—Vancouver Kingsway) argued in the Commons Thursday.

"Discrimination of the most rank kind," she called the present Income Tax Act provisions.

She quoted a letter from a woman who said she is the sole support for her family and the money she pays a babysitter provides full-time livelihood for another person. Yet she could not deduct the babysitter's salary for tax purposes.

Mrs. MacInnis argued that workmen, such as carpenters and plumbers, should be allowed to deduct the cost of their tools.

Herb Gray (L—Windsor West), parliamentary secretary to Finance Minister Edgar Benson, said exemption for babysitter fees for working wives would necessitate amending the act.

He said a government policy paper to be ready in June, is expected to outline policy proposals for a major revision of the federal taxation system.

School Board 'Prudish and Victorian' In Attitude Toward Pregnant Teachers

TORONTO (CP) — Is it prudish to assume that children will be shocked on seeing a pregnant teacher?

Ruth Foster, director of a teachers' committee to study problems of young married teachers, says it is.

"It is prudish—Victorian—to assume children will be shocked at seeing a pregnant teacher," Mrs. Foster said in an interview. "They see their mothers and the mothers of their friends when they are pregnant."

She made the comment after learning of a Grade 2 teacher here who had to leave her job in March. The rules of the Toronto school board stipulate a teacher cannot teach from four to six months before the birth of her child.

Many schools in Ontario do not grant maternity leave. Of 102 school boards surveyed by the Federation of Women Teachers' Associations of Ontario, 83 have no maternity leave clauses.

Mrs. Foster said that for some boards this means: "Please resign." The federation wants the situation changed and each case of a pregnant teacher decided individually.

Mrs. Foster said the present situation contradicts the message in sex films shown at schools, where pictures of pregnant women are taken as a matter of course.

Women

Of Personal Interest

St. Patrick's Dance

The waiters were a-wearing of the green Saturday when the members of the Royal Colwood Golf and Country Club gathered for a St. Patrick supper and dance. The first hors d'ouvres were served at 7:30 p.m. and after dinner the guests left the table at 9 to begin dancing to the music of Irv Lozier. The clubhouse was decorated with shamrocks for the occasion and there were novelty gifts for everyone present. Dress was informal.

Golf Club Luncheon

Members of the ladies' division of the Gorge Vale Golf Club are holding a spring luncheon and bridge tea Wednesday. It will begin at 12:30 a.m. Mrs. R. Saunders is in charge of reservations.

In London

Miss Teddy Sammartino, Mr. and Mrs. S. Bryant, Mr. Ted Lejeune, and Mr. and Mrs. P. B. Hunter, all of Victoria, recently registered at British Columbia House in London.

Nurses Reunion In One Week

The 1969 reunion of the Regina General Hospital Graduates will be held Tuesday, March 25 at the Devonshire Hotel, 849 West Georgia, Vancouver at 6:30 p.m. Mrs. W. E. Scythes, 388-5797, is in charge of reservations.

Montague BRIDGMAN LTD
China · Crystal · Gifts
811 Government St. Phone EV3-0821

SPECIAL FURNITURE
BROADLOOM and DRAPERIES
Homeowners, Apartment Residents, Newlyweds. I will sell you, from Victoria or Vancouver Suppliers, Nationally Advertised Brands, with Full Guarantees and Service, at contract prices that are the lowest ever. Free estimates and advice from an experienced interior decorator.
FOR APPOINTMENT PHONE 384-9668

THE GRASP
WILL GRIP YOU
A book new, true, dramatic and significant. Photography such as no book ever had before. Leatherette hard cover. Strikingly jacketed. At booksellers.

Spring Cleaning SPECIAL
Effective 'Till March 29
DRAPES 42" x 84" 1.29
CHESTERFIELD COVERS, 6 Pce. 7.99
BEDSPREADS 1.98
FREE PICKUP AND DELIVERY
RENFREW FAIRFIELD CLEANERS
1012 Yates Street
Ph. 382-3938, 384-4641
249 Cook Street

The GALLERY
. . . a department featuring fine quality Traditional Furniture

Very Fine Antique Oak Reproduction Dining Room Table
This draw leaf table from the popular "Tudor" Series is now in transit from England and will be in Victoria about the end of the month. It has been in very short supply and much in demand. Opens to 9 feet, closed 72x36. PRICE $449.00
Many other Oak Dining Tables, from $139.50
Buffets — Windsor Chairs
Sideboards — Welsh Dressers
Leather Dining Chairs — Dutch Dressers
Tapestry Dining Chairs
English Village—3rd Floor
Open Daily, 8:30 to 5:30, including Fridays
Closed All Day Wednesday
Free Parking at Rear—Use Broughton Street Entrance
homefurniture COMPANY—VICTORIA LTD.
825 FORT ST. (Above Blanshard St.) PHONE 382-5138

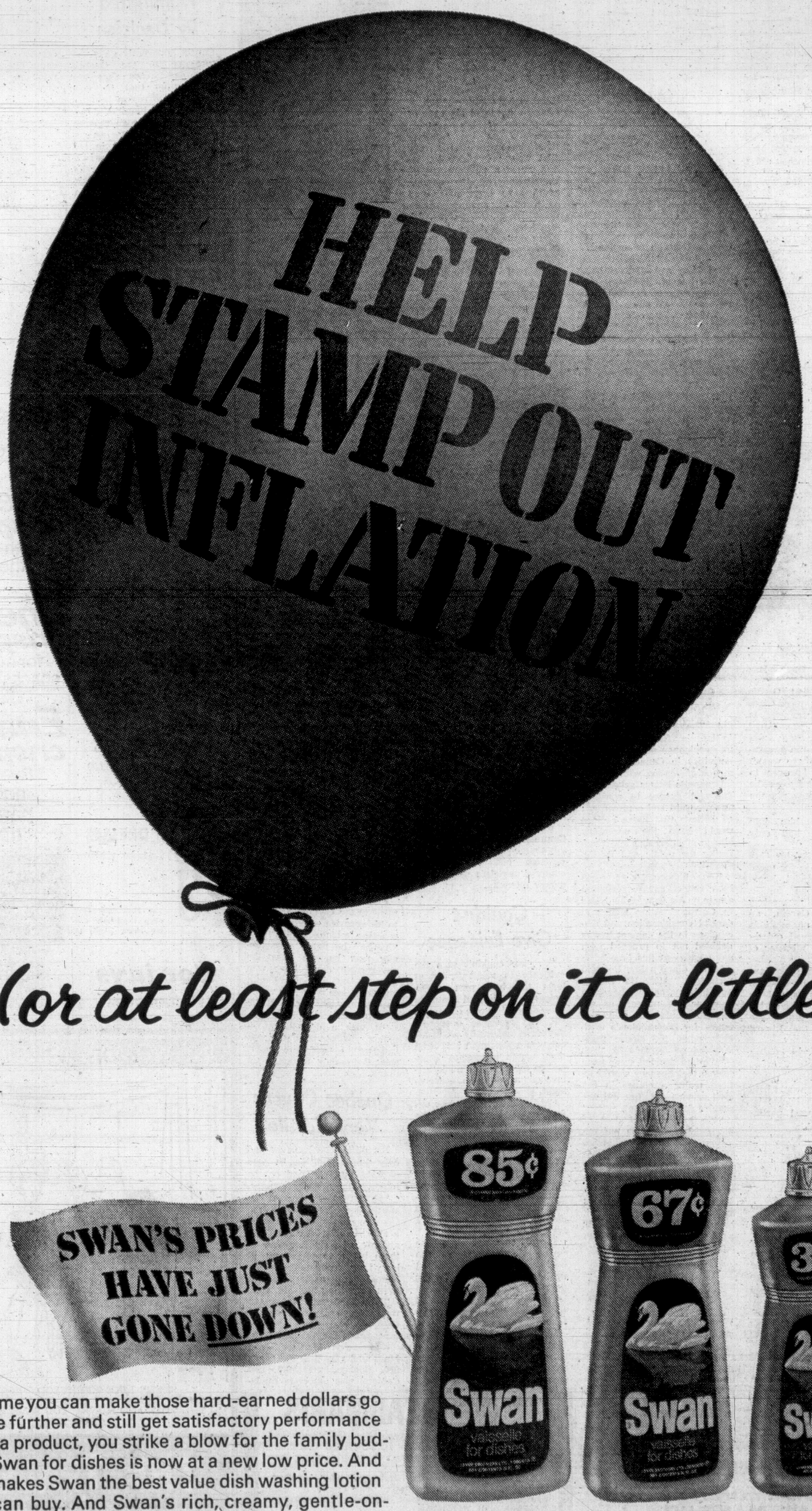

Anytime you can make those hard-earned dollars go a little further and still get satisfactory performance from a product, you strike a blow for the family budget. Swan for dishes is now at a new low price. And this makes Swan the best value dish washing lotion you can buy. And Swan's rich, creamy, gentle-on-the-hands quality very nearly makes dishwashing a pleasure, too!

(Used to be 93¢) (Used to be 75¢) (Used to be 39¢)
SWAN—THE ANTI-INFLATIONARY DISHWASHING LOTION

. . . CABINET ALMOST DISINTEGRATED UNDER STRESS OF SPENCER CASE

Continued from Page 1

Pearson objected at the time that the press release gave far more detail on security matters than was normal, but was assured by his security advisers that it was necessary and desirable to warn the Soviet authorities of the extent of the RCMP's knowledge and also to alert the Canadian public to espionage activities.

The press release did not of course identify Spencer by name. But Pearson did admit, under questioning at the time, that no action had been taken against the unnamed spy because he was about to die from cancer.

Cobalt Bomb Treatment

What Pearson did not know was that Spencer was receiving cobalt bomb treatment which prolonged his life until the following April, 1966.

After a brief flurry of interest in the case in the spring of 1965, the matter disappeared from the headlines. As Pearson later wrote in his diary—in March, 1966, during the Spencer-Munsinger crises:

"The Spencer case might have dropped from public notice if: (1) Spencer had died, as the doctors, last May, said he would, shortly; (2) if a Vancouver reporter had not discovered his identity in October . . ."

The reporter was Tom Hazlitt, then with the Vancouver Province and now in the Toronto Star's Ottawa bureau. His identification of Spencer as the unnamed spy resurrected interest in the case.

But—as Pearson also noted in his diary—not much might have happened if Cardin had not made his first mistake of

SPENCER

officially confirming the identification on the CBC TV program, This Hour Has Seven Days.

Parson noted that Cardin had "... been lured into making some unfortunate rather silly and sensational remarks about the case; more particularly about the government's decision (there wasn't any) to subject Spencer to surveilance 'as long as he lives.' That certainly put the fat on the fire."

If Cardin got him into trouble, Pearson had only himself to blame.

When Justice Minister Guy Favreau resigned in the wake of the Rivard scandal, Pearson looked around for a French-Canadian successor. He settled on Cardin, an unassuming and unambitious man who had served quietly as associate minister of national defence.

Pearson dictated a diary memo on July 6, 1965—which he classified as secret—in which he recorded his thoughts while shuffling the cabinet after the Rivard affair:

"First, I persuaded George McIlraith to accept, with as good grace as possible, public works. I told him I would help him out as House leader by giving him a special parliamentary secretary.

Vote Talk In July

"Then, at 3 p.m., I saw Lucien Cardin who is hesitant about his qualifications (for the justice portfolio). He may be right on this as a long-term proposition but he will fill the bill admirably until after the election, at least. He is competent and gaining confidence in himself; and is a good organizer, something that department desperately needs.

"George McIlraith would have been better in many ways but this would have been too much of a slap at Quebec. In any event, we need him as House leader and I don't want to link this with justice again (as it had been linked in Favreau's case)."

It is interesting that as early as July, 1965, Pearson was talking of an election, which was eventually held in November. And it is significant that Pearson pushed Cardin into the justice portfolio, despite his hesitations, where he was later to flounder into the Spencer and Munsinger troubles.

This was the situation in November, 1965. Spencer had been identified by Hazlitt. Cardin had unwisely confirmed the identification and made the whole affair seem more dramatic than it actually was. Spencer had been fired from the post office, without a pension, but had not been prosecuted. The government was under daily pressure in the Commons to explain its actions in the case and to hold a judicial enquiry.

The Commons rose from the Christmas recess, giving the government a respite and Pearson then wrote letters marked secret to Cardin, and to Solicitor-General Lawrence Pennell. The letters were in almost identical terms, and Pearson told his two law ministers:

Severe Criticism

"As you are aware, the government has been subjected to severe public and parliamentary criticism for its handling of the (Spencer) case, and there is no question in my mind that the matter will be the subject of a difficult debate in the forthcoming session of arliament.

"In order to clarify the public misunderstanding which has attended this case throughout, and to provide the necessary assurance that the government intends to deal firmly and effectively with these matters, a number of actions will be required."

Pearson then outlined the four steps he proposed to take:

1. There would be a press statement giving the decision to dismiss Spencer from the post office and the reasons for it;

2. Cardin would issue a statement "elaborating fully on the remarks that you recently made in a national television program which, as you know, have given rise to considerable public concern;"

3. A white paper would be tabled in the Commons in January or February "to indicate more fully than has been done in recent years the nature of espionage activities in Canada, with particular reference to this recent case, and to explain some of the difficulties which arose in dealing with it;"

Full-Scale Inquiry

4. The government would initiate a full-scale inquiry into espionage and subversive activities in Canada and the means of dealing with them.

Pearson's letters asked Cardin and Pennel to consider this program and commented: "I believe that these actions would have the necessary effects of informing and reassuring the public and Parliament."

What happened? At some later time, Pearson scribbled a note on his copy of his letter to Cardin: "After long and careful consideration and discussions in the cabinet it was decided not to proceed with any enquiry at this time."

In his diary notes, Pearson recorded: "After the Christmas holiday, cabinet began to consider the matter, as we felt it would be a major target for Diefenbaker's criticism when the House reassembled on January 18, 1966.

"We had decided some time earlier that Spencer should be fired under a clause in the civil service act that did not provide for an appeal.

"We had a good deal of discussion about this but the general opinion was that an appeal would be objectionable on 'security' grounds and that the clause in question was put in the act precisely for cases such as Spencer's. He was lucky merely to be dismissed, having confessed to improper association with Soviet agents."

'We Were Handicapped'

When Parliament resumed, as Pearson had forseen, the opposition parties, with the support of almost every newspaper, demanded an inquiry into the Spencer case.

"We were handicapped in answering by not being able to give the evidence, on security grounds, which abundantly justified Spencer's dismissal and which, indeed, could not even be given at any public inquiry or appeal," wrote Pearson when he dictated his diary notes later.

He was not much concerned with Conservative leader John Diefenbaker "and his crew" because he thought they were so vicious and partisan they made little impact on the public. But: "The NDP—especially (David) Lewis—were much more impressive in their criticism, because they made a more reasonable appeal to justice and the rights of a 'little man,' convicted without a chance to defend himself."

Pearson recounted: "In cabinet, there was a division for and against an enquiry, with a strong majority against. My own feeling was that we should have one, 'in camera,' because the issue had been now transformed by the press and the opposition into one of civil liberties and human rights.

Treated Fairly

"But, as there was in fact no question of principle at stake (we had treated Spencer fairly) I accepted the view of two-thirds of the cabinet; especially as the minister most concerned, Cardin, took that view very strongly. He had stated it publicly and its repudiation by the cabinet could have been interpreted as throwing another French Canadian to the wolves. He would have resigned."

So Cardin reaffirmed in the Commons there would be no enquiry. The opposition redoubled its attacks until Pearson agreed to the request of NDP leader T. C. Douglas to undertake a personal review of the case.

"I certainly did review the matter, spending hours and hours reading every police report on Spencer over all the time he was being watched—and the whole record after he

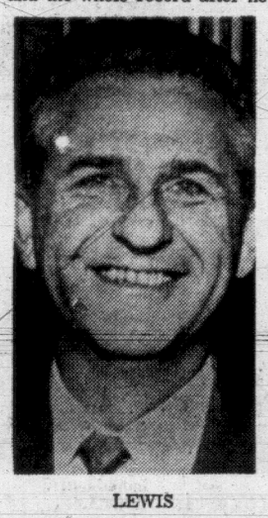

LEWIS

had been confronted," said Pearson to his diary. "My conclusion was that he had been fairly treated, as he admitted himself in his signed statement, which of course we could not unfortunately use, as it gave so much detail about his contacts with the Soviet agents etc."

When Pearson told the Commons he saw no reason to change the government's decision not to hold an enquiry, criticism mounted to a new intensity.

Couldn't Give Evidence

". . . we couldn't give the evidence to rebut it, or at least the best part of it, unless we violated security procedures," wrote Pearson. "It was really a desperate dilemma, especially as Spencer was a sick man and if he died, would become a 'martyr' to the cruelty and injustice of a despotic government."

Cardin, meanwhile, was under no illusion about the difficulties he had caused Pearson. In a personal and confidential letter to Pearson, on February 3, 1966, he wrote: "I need to tell you how dreadful I feel about the embarrassment the mishandling of the Spencer case has caused you and for which I am largely responsible."

Cardin was not of course saying that the decision not to hold an enquiry represented mishandling. He was saying that his own statements on television, which precipitated the crisis, had been a mistake.

But now the problem was to find a way out of the situation caused by the mistake. A vote was approaching in the Commons and Pearson was uneasy about the result for his minority government:

"All the opposition groups were against us and we had no reason to be sure they wouldn't vote against us. Some of our own members opposed our refusal of an enquiry and at least two would have voted against the government. It was agonizing to think that a Liberal government could be defeated on such an illiberal position; as it would be considered in the country.' "

Suddenly, on March 4, 1966, the NDP's Lewis produced a telegram in which Spencer requested an enquiry into the circumstances of his dismissal particularly as it affected his pension.

"This seemed to give us a way out, to accept this kind of

CARDIN

limited enquiry while rejecting the demand for a full one which would bring in security issues," wrote Pearson. "We could save our face and give public opinion reassurance that the dismissal was just, by the report of a judge appointed to make an enquiry."

Ten cabinet ministers were out of Ottawa that day. Pearson swiftly consulted two who were available and whose judgment he valued, Solicitor-General Lawrence Pennell and Health and Welfare Minister Allan MacEachen, who had previously been on his personal staff.

Limited Probe

He noted in his diary that both agreed the government should accept the proposal for a limited enquiry. Pearson then asked Cardin to his office and: "We talked over the latest developments and he agreed that we should change front in the new circumstances. Indeed, he asked me to write out a statement to this effect that he would give.

"There was not a word about resignation. MacEachen confirmed later that Cardin had agreed with him in the House that we should now have to accept a limited enquiry—with not a word about his own position having been made impossible by the change.

"So I told Cardin I would take full responsibility for the change by making the statement myself (he seemed grateful and relieved) but that I would associate him with it so that there would be no repudiation of himself; either in fact or in appearance."

Pearson made the statement to the Commons, and — to his surprise — ran into bad reaction in his own party. The "hawks" he noted sarcastically now became sure the government could have won the vote because Social Credit and Creditiste members would not have voted against the government.

"It was a depressing reaction and result but I am satisfied I did the right thing," Pearson noted in his diary.

Quebec Caucus Very Hostile

His difficulties however had only just begun as he was working that weekend on the terms of the Spencer enquiry.

"Cardin now decided to resign and, as a result, the Quebec caucus became very hostile to my decision and attitude of Friday. Some of them began to accuse me of having repudiated Cardin, tossed him aside, without even consulting him etc. etc.

"Marchand felt he should resign if Cardin did; so did Cadieux and Cote. Things were really falling apart."

(Manpower Minister Jean Marchand was then Pearson's new Quebec strongman. Leo Cadieux was associate minister of national defence. Jean-Pierre Cote was the new postmaster-general).

This was the most serious political crisis Pearson had faced. "I talked to Cardin—had him out to the house both on Sunday and Monday—talked with him alone and with (Senator Maurice) Lamontagne, who was very helpful, and Favreau," he reported in his diary.

"He was adamant. Expressed a regard and affection for me that was deep and sincere and not affected by anything that had happened—but he could not and would not remain any longer in politics. He had not wanted to run again (in the 1965 election); his home life was being destroyed; he hated the lonely life and nastiness of politics; he was not cut out for it; he had been a failure in justice, wasn't up to it, and this was his chance to leave."

Humiliated By Decision

Cardin apparently gave the impression to the Quebec caucus and to other observers at the time that he was determined to resign because he had been humiliated by Pearson's decision to reverse the cabinet policy on a Spencer enquiry. But in his private conversations with Pearson, he made it clear he was using the Spencer crisis as an excuse to get out of a political life that had become a burden to him.

Perhaps Cardin's motives were mixed. But in subsequent letters to Pearson he made clear beyond any doubt his great affection and respect for his prime minister. Certainly, he harbored no feelings that he had been unfairly treated.

This respect for Pearson, in fact, saved the day for the prime minister. Just when it seemed that Cardin was determined to resign and that the cabinet must collapse:

"I discovered Monday evening, however—that he was really shaken by the possibility that his resignation would break up the government and lead to my resignation. He claimed this would be a tragedy for Canada and especially for Quebec and that it mustn't happen.

Hope, Unity, Rejoicing

"I passed this on late Monday to Lamontagne and we agreed that, if Cardin could be finally and firmly convinced that if he went, we all went, he would stay. His Quebec friends worked on him Tuesday and, as a result, he agreed to stay on."

Cardin announced his decision to remain to the Quebec caucus and then to the national Liberal caucus at the regular mettings on Wednesday, March 9.

"What might have been a national caucus meeting of despair and dissension became one of hope, unity and rejoicing," wrote Pearson in his diary notes 12 days later.

"It was a very moving experience. Cadieux was eloquent and very impressive; Cardin quiet and effective, and I made the strongest statement to caucus I have ever made on the necessity for mutual trust, confidence, discipline and unity.

"Afterwards I had half hour with Cardin in his office. He was happy and relieved—as far removed from his mood of Sunday and Monday as light is from darkness. He felt that everything would be better now; that my own position was stronger than ever etc."

Pearson concluded that section of the diary with an ironic note: "So all our immediate troubles seemed over—for a few hours . . . Munsinger succeeded Spencer."

PALM SPRINGS AND EUROPEAN HEALTH SPAS
announce the
PRE-OPENING
of the
Brand New Deluxe $500,000
SPA located in the new
HILLSIDE SHOPPING CENTRE
Display booth now at centre. With new Spa opening in the near future.
Join Now at Low Charter Membership Rates
50c Per Visit
Offer Limited to the next 18 charter members.
Plus $20 Initiation Fee
At Both Locations
This is the total average cost if you join now on a course designed individually for you.
Phone either number
385-0732 388-5538
Don't envy this figure

it could be yours
Register Now for
LAS VEGAS DAYS
Win Free Mazuma Money
to bid on a fabulous selection of
SONY TVs,
RADIOS,
TAPE RECORDERS, etc.
★ Fun ★ Games ★ Prizes

MARGARET PETERS
The Spa's program of exercise and food consultation has been the key factor in relief of tension and my tremendous loss in both pounds and inches. I plan to continue to use the facilities as much as possible in order to continue to maintain a more youthful figure and appearance and fight aging before my time.
Margaret J. Peters

BEFORE AFTER
FOR YOUR FREE TOUR & ANALYSIS
HOURS: MON. thru FRI., 10 A.M. to 10 P.M.
SAT., 10 A.M. to 6 P.M. SUN., 9 A.M. to 5 P.M.
PHONE 385-0732
AGE NO BARRIER
21 years and over
Palm Springs European HEALTH SPA

Toojays
HATS from $8.95
COATS from $82.50
Ensembles from $80
SUITS from $72.50
DRESSES from $39.95
The Most Interesting Shop Downtown and the nicest people to serve you.
Toojays
622 View Street

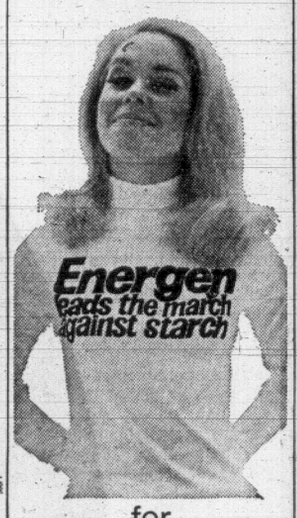

for starch reduced diets
Energen crispbread with only half the starch
Energen crispbread for mealtimes snacks & cocktails
Energen crispbread Rye, Wheat and new parmesan cheese

Try them now

ONE WOMAN TELLS ANOTHER

SEEMS LIKE EVERYBODY IN TOWN COMES RIGHT OUT AND TELLS YOU ABOUT THE TIME AND MONEY YOU SAVE WHEN YOU BUY AT
VICTORIA'S LARGEST FURNITURE VALUE CENTRE
THE TRADERS
Open Nightly Till 9 P.M. — Ph. 388-6264
715 FINLAYSON STREET OPP. MAYFAIR
1969 MODELS—CLEARANCE OF BRAND NEW FLOOR SAMPLES of Washers, Dryers, Freezers, TV, Stereo and Color TV, Fridges and Stoves. Low, low prices.
BIG TRADE-IN, TOO
No Monthly Payments Till May

LADIES!!! Complimentary
FACIAL DEMONSTRATION AND MAKE-UP CONSULTATION
At your convenience, in the privacy of your home. Expert information on the latest beauty aids and tips. Learn how to feel and look delightfully fresh, exotically beautiful with Holiday Magic Cosmetics. Call now for YOUR demonstration.
388-9031 9 a.m. to 5 p.m. MON. to SAT.

THIS WEEK AT BEAUMARIS
In order to maintain the reputation for vigour and varietal integrity for which BEAUMARIS bulbs are famous the emphasis is placed on quality rather than quantity.
We invite you inspect our flowering beds regularly throughout the season to make your choice for Fall planting from 200 varieties of Narcissus, Tulip, Crocus, Hyacinth and Iris bulbs.
The winter crocus have made a magnificent show this year and now the miniature, dwarf and early Narcissi are on stage with many varieties of Kaufmaniana Tulips.
1969 Catalogue on request—
Phone 656-2497
Open Tuesday through Sundays
CLOSED MONDAYS
BEAUMARIS BULBS
G. M. Owen, F.R.H.S.
9620 West Saanich Rd. (In Beautiful North Saanich)

DeMolay Youths Help Children's Hospital

Free car-washes will be order of the day Saturday when local members of the Order of DeMolay roll up their sleeves and set to work at the Esso station, corner of Tillicum and Burnside.

The give-away project is part of the youth organization's celebrations marking DeMolay Week which runs from Sunday to March 22.

Although there's no charge the DeMolays will have a donation box at the ready. The contents will be sent to Winnipeg to help the Shriners' Children's Hospital.

Representatives of the four local chapters visited City Hall Friday morning and Mayor Hugh Stephen signed the official DeMolay Week proclamation.

Close to 300 youths between 14 and 21 years of age belong to the Victoria, Oak Bay, Signal Hill and Goldstream chapters.

Rick Paterson, master councillor for Coldstream reports there are 2,500 DeMolays in 11 countries.

This year marks the 50th anniversary of the order which was started in Kansas City on March 18, 1919.

Local DeMolays held two church parades Sunday at First United Church and Gordon United Church in Langford.

Approximately 200 Masons and Shriners are expected to attend Tuesday evening when DeMolays perform ceremonials and show a film on DeMolay work.

After their car-washing chores are completed Saturday, the DeMolays and their friends will don semi-formal dress for a dance to be held in the auditorium of the Central Junior Secondary School.

The Northwest Company from Vancouver will play for dancing. Tickets may be obtained from DeMolays or the box office at the Bay (Blanshard entrance) from 5.30 to 9 p.m. on Thursday.

DeMolay Week festivities end Sunday when the Signal Hill chapter holds its third annual rowboat regatta.

One spokesman reports, "We'll be using anything that floats, providing we can squeeze four bodies into it."

The course is approximately two miles long. The race begins at 3 p.m. at Kinsmen's Gorge Park. An entry of 20 boats is expected.

New Type Shotgun Wedding

AVVELINO, Italy (AP) — Mario Capobianco and Anna Farisiello left Sunday on their honeymoon after a shotgun wedding of another kind.

Capobianco still nursed a shot wound on his arm, while 13 others from the wedding party were suffering from light pellet injuries.

"I did it for jubilation," explained farmer Annibale Toto, 66, who said he was merely observing a centuries-old southern Italian custom, by shooting up a storm as the wedding party procession came out of the church Saturday.

He was charged with "shooting in an inhabited area and causing light injuries."

He was released pending trial, but the shotgun remained in police custody.

Cambodians Get Apology

PHNOM PENH (AP) — The United States has apologized for violating Cambodian territory, the official Cambodian news agency said today.

Agence Khmer said the apology was in a note, passed on by the Australian embassy here, for a border incident March 2 in Kompongcham province.

The incident involved a mixed U.S.-South Vietnamese patrol, which came under fire after having crossed into Cambodia, Agence Khmer reported.

The U.S. note asked Cambodia "for any information" about two Americans and three South Vietnamese reported missing, and presumed wounded, during the patrol, the agency said.

THREE DAYS WITHOUT MAIL

OTTAWA (CP)—Canadians will go without mail delivery for three days during the Easter Sunday weekend, a post office spokesman said Friday.

There will be no delivery of mail on Friday, April 4; Saturday, April 5, and Monday, April 7.

Arts, Religion To Combine In Festival

In the early centuries of the history of mankind, the arts were felt to be the most supreme means of expressing the wonder of creation and spiritual awareness.

Through etchings in rock, dance, music, painting sculpture, man strove to reflect the glory he sensed beyond the mundane.

Believing that the union was right and mutually nourishing, and that it is still viable, the First United Church in Victoria last year first sponsored a festival of Religion and the Arts which was highly successful.

On Wednesday the second annual festival will open and will continue through Sunday at First United.

Interdenominational, with Anglican, Roman Catholic and United Church participation, it will include musical programs, films, plays, a hootenanny, lectures, poetry reading and an art show.

A highlight will be the final program entitled Celebration II. This will take place in the church Sanctuary at 7:30 p.m. on Sunday and will consist of a multi-media worship experience, including multi-screen projections and light show, music of many styles, poetry readings and modern dance.

On Saturday there will be a day-long children's creative drama workshop in two age-group sections. Registration for this is limited and details may be had by phoning the church office.

Presentation of Drama Awards Ends 10-Day School Festival

By AUDREY JOHNSON

Climax of 10 sessions in the 29th annual Greater Victoria Schools Drama Festival came Saturday night at Oak Bay Junior Secondary, with presentation of individual awards and an honor performance of three outstanding productions.

Mrs. Jane Benson, adjudicator for the event, in her closing remarks said that this was her sixth appearance in the role since coming to British Columbia two years ago.

Of all, she had found this to be the happiest festival as well as having the best standard.

Top honors in the list of awards are for performances by a senior boy and girl and carry as well as certificates and book prizes, $100 scholarships to be used at a drama class of their choice.

Susan Belford, already known to adult Victoria audiences for roles in major productions, was named winner for her role of Agnes in Oak Bay Senior's The Apollo of Bellac.

DIFFICULT PART

Winner among senior boys was Robert Hudson who had played the difficult part of Lomov in Mount View's A Marriage Proposal.

Runners-up in this section were Bernice McGowan of St. Ann's Academy's So Wonderful in White, and Sue North in Norfolk House School's Mirror for Elizabeth.

Boys were David Burke who had shone in two roles—the clerk in The Apollo of Bellac and Daniel in Oak Bay's The Parents Propose, and Terry McColgan from Victoria High's The Hole.

Victoria Times book prizes for senior students presenting the best spoken characterizations went to Helen Borden of St. Ann's Academy and Don Orlesky of Victoria High.

JUNIOR WINNERS

Junior secondary students who gave best performances also received the Daily Colonist prizes. They were Sandy Galbraith of Edward Milne's Bluebeard Had a Wife, and Murray Price of Glenlyon's The Diary.

Runners-up to these two were Karen Jackson of Colquitz Junior, Lisa Iwaskow of S. J. Willis, David Avren of St. Michael's and Chris White of Lansdowne.

The six elementary winners are not graded and were as follows: Sharon Welsh, Sooke; Margaret Dijak, Blanshard; Charlene Krahn, Millstream; Steve Glover, Frank Hobbs; Douglas Bozak, Blanshard; Don Cameron, Millstream.

Ross scholarships offered at the elementary level by Mrs. Ian Ross for study at Bastion Theatre School, the recipients selected by Bastion School, were awarded to Charlene Krahn Millstream's lively Ghost, and Kerry Wilson, McKenzie Avenue's Hansel.

The Victoria and District Parent-Teacher Council award of a framed picture, given to the school demonstrating the finest all-round team spirit, was won by Millstream Elementary School and presented by PTA fine arts chairman, Mrs. J. S. Hayhurst.

Other awards were presented by Miss Gwen Hewlings, Miss Anne Adamson of the Community Programs Branch and Chris Taylor of the Department of Education.

Mrs. R. A. Fraser, chairman of the festival committee, presided at the ceremony which followed performances of Glenlyon Preparatory's original play, The Snake; Colquitz Junior's The Mighty Mr. Sampson, and Oak Bay Senior's The Apollo of Bellac.

Viet Picture Best

HAMBURG (AP)—Edward T. Adams, Associated Press photographer, has been named winner of the World Press Photo Foundations' prize for the best photograph of 1968. Adam's winning picture showed the Saigon chief of police firing a bullet into the head of a suspected Viet Cong agent. It was taken during the Viet Cong's Tet offensive a year ago.

'Dozer Razes Old Mansion

A bulldozer took just 30 minutes Saturday to topple Fernwood Manor.

The 109-year-old house at Vining and Begbie was the centre of controversy last month when local historians made a frantic last-ditch effort to have the historic manor preserved.

A search for the money and land to relocate it failed.

A 200-unit apartment will rise in the area where the old house stood.

MEMORIAL ARENA
TUESDAY Skating
10:30—RECREATION
2 p.m.—TINY TOTS

ANNIVERSARY SPECIAL
Complete Dinner Specials from 5:30 p.m. to 10 p.m., Monday Thru Saturday
EIFFEL TOWER
DINING ROOM—769 FORT STREET
Reservations: 383-3151

CRYSTAL GARDEN
PUBLIC SWIMMING
TUESDAY
12:00 - 1:00—Adults Only
1:00 - 5:00—Public
7:00 - 9:00—Public

NOMINATED FOR 6 ACADEMY AWARDS
joanne woodward
in the PAUL NEWMAN production of
rachel, rachel
One Show Nightly at 7:00 p.m.
Alan Arkin in The Heart is a Lonely Hunter
3RD AND FINAL WEEK
Adult Entertainment
Heart is a Lonely Hunter 7:10
Rachel, Rachel 9:20
FOX CINEMA
Reservations at Box Office, Mail or Phone

MELROSE CAFE
FOOD IS GOOD
622 YATES
½ Block up from the The Post Office

EXCELLENT COMEDY — NOMINATED FOR BEST STORY AND SCREEN PLAY
Watch this couple outwit a computer, embezzle a fortune, and live happily ever after—almost!
Metro-Goldwyn-Mayer presents A Mildred Freed Alberg Production
starring Peter Ustinov · Maggie Smith · Karl Malden in
$$Hot Millions$$
co-starring Bob Newhart
METROCOLOR
NIGHTLY 7:00 and 9:00
OAK BAY 2184 OAK BAY AVE. 383-2943

Nominated for 7 Academy Awards
Including:
BEST PICTURE
JOSEPH E. LEVINE presents AN AVCO EMBASSY FILM
Adult Entertainment
starring PETER O'TOOLE as Henry II-King of England
KATHARINE HEPBURN as Eleanor of Aquitaine, His Wife
A MARTIN POLL Production
THE LION IN WINTER
An AVCO EMBASSY Release
PANAVISION® in COLOR
VICTORIA PREMIERE — THURSDAY, MARCH 20
ALL SEATS RESERVED
PERF.—EVES. AT 8:30; MATS.: WED., SAT. AND HOL. AT 2 P.M.
PRICES: Eves., Loges $2.50, Orch. $2.25; Mats.: Loges $2.00, Orch. $1.75
INFORMATION FOR THEATRE PARTIES AND FUND-RAISING GROUPS CALL BARNEY SIMMONS AT 382-3370.
FOX CINEMA
QUADRA AT HILLSIDE - 382-3370
Box Office Open Daily—12 Noon to 9 p.m.

At MacPherson Playhouse
DOMINION DRAMA FESTIVAL
(B.C. Region) FINALS
TONIGHT
Theatre Guild of Vancouver
"The Anniversary"
Curtain 8:00 p.m.
Tickets $1.00, $2.00, $2.50

GEM Theatre Sidney
PARAMOUNT PICTURES presents
Jack Lemmon and Walter Matthau are The Odd Couple
PANAVISION® "TECHNICOLOR®" A PARAMOUNT PICTURE
Mon. to Fri. at 7:45 p.m.
Sat. 6:50 and 9:00 p.m.

A WOODFALL FILM
THE CHARGE OF THE LIGHT BRIGADE
A TONY RICHARDSON FILM
PANAVISION® COLOR by DeLuxe
United Artists
TREVOR HOWARD VANESSA REDGRAVE
JOHN GIELGUD HARRY ANDREWS
NIGHTLY 7:00 - 9:18 p.m.
Coronet
836 Yates St. 383-6414

DEEP COVE CHALET
Spring Opening
Friday, April 4th
Luncheons — Dinners
Banquets — Receptions
PHONE 656-3541

The RED LION INN
Ken G. Hole, Innkeeper
Presents
BARRY NICCOLLS
with a completely NEW SHOW
9:30 Twice Nightly 12:30
Irv Lang Quartet

IT'S A BOY!
RICE BOWL
RESTAURANT
FREE COFFEE
With Snack or Meal, Monday to Thursday, at
206 Esquimalt Rd. Only

THE EMPRESS ROOM
PRESENTS
Exciting
Rollanda Lee
2 SHOWS NIGHTLY
9 and 11 P.M.
Dinner from 6 P.M.
Dancing 8 P.M. to
MUSIC OF BROTHERS FORBES
CONTINENTAL BUFFET every THURSDAY
No Cover Charge Monday thru Thursday
Reservations — 384-8111

VICTORIA PREMIERE APRIL 3
FUNNY GIRL
The WILLIAM WYLER-RAY STARK Production
NOMINATED FOR 8 ACADEMY AWARDS
BEST PICTURE!
BEST ACTRESS Barbra Streisand!
BEST SUPPORTING ACTRESS Kay Medford!
BEST CINEMATOGRAPHY! BEST FILM EDITING!
BEST SOUND ACHIEVEMENT! BEST SONG!
BEST SCORING FOR A MUSICAL!
COLUMBIA PICTURES and RASTAR PRODUCTIONS present BARBRA STREISAND · OMAR SHARIF · "FUNNY GIRL"
co-starring KAY MEDFORD · ANNE FRANCIS · WALTER PIDGEON as Florenz Ziegfeld
Musical Number Directed by HERBERT ROSS
Music by JULE STYNE
Lyrics by BOB MERRILL
Screenplay by ISOBEL LENNART
Produced by RAY STARK
Directed by WILLIAM WYLER
Based on The Musical Play by ISOBEL LENNART · Music by JULE STYNE · Lyrics by BOB MERRILL
Production Designed by GENE CALLAHAN · Musical Supervision WALTER SCHARF · Miss Streisand's Costumes by IRENE SHARAFF
TECHNICOLOR® · PANAVISION®
Original Sound Track Album on Columbia Records
MAIL ORDER COUPON
PLEASE SEND ME ..... TICKETS AT $..... EACH FOR
☐ MATINEE ☐ EVENING
☐ MAIN ORCH. ☐ FRONT ORCH.
1st Alternate Date ..... 2nd Alternate Date .....
NAME .....
ADDRESS .....
CITY .....
PROV. ..... PHONE .....
Include self-addressed, stamped envelope with cheque or money order payable to Coronet Theatre, 836 Yates Street, Victoria, B.C.
VICTORIA PREMIERE
THURSDAY, APRIL 3
EXCLUSIVE RESERVED SEAT ENGAGEMENT
Evenings—8:15 p.m.:
Monday through Thursday, Main Orch. $2.50 — Front Orch. $2.00.
Saturdays and Holidays, All Seats $2.50.
Matinees—2:00 p.m.:
Wednesdays and Saturdays, Main Orch. $2.00 — Front Orch. $1.50
Additional Matinees April 4 and 7
383-6414 Coronet 836 Yates St.

Victoria's Finest Entertainment!
Marlon Brando \ Richard Boone
The Night Of The Following DAY
in TECHNICOLOR
ADULT ENTERTAINMENT
Feature At 1:02 - 3:07 - 5:12 - 7:17 - 9:23
Last Complete Show, 8:55 p.m.
Golden Age, 50¢ to 5 p.m.
CAPITOL
805 YATES ST5 384-6811

Charles Aznavour · Marlon Brando · Richard Burton · Walter Matthau · Ringo Starr · Ewa Aulin in Candy
Technicolor®
Feature 1:40 4:05 6:30 9:05
LAST THREE DAYS
Doors Open 1 p.m.
Last Complete Show 8:35 p.m.
ODEON
780 Yates St. 383-0513
NO ADMITTANCE TO PERSONS UNDER 18

NOMINATED FOR 4 ACADEMY AWARDS
including Best Picture • Best Director
PARAMOUNT PICTURES presents
FRANCO ZEFFIRELLI Production of
ROMEO & JULIET
ADULT ENTERTAINMENT
TECHNICOLOR®
1:40, 4:10, 6:35, 9:00
HAIDA
808 YATES ST. 382-4278
Adults: Mats. $1.50, Eves. $2.00
Students: Mats. $1.25, Eves. $1.50

PLEASE NOTE—NO FILM SHOW TODAY
MGM presents
DAVID NIVEN in
"THE IMPOSSIBLE YEARS"
co-starring LOLA ALBRIGHT · CHAD EVERETT · and OZZIE NELSON · introducing CRISTINA FERRARE
COLOR
ROYAL
805 BROUGHTON ST. 383-9711
At 1:10, 3:10, 5:10, 7:10, 9:15
Last Complete Show 8:50
Golden Age 50c to 5 p.m.

AIRLINE CAREERS
MEN AND WOMEN
To train for Reservationists, Passenger Agents, Hostesses (age 20 to 28), Station Agents, Communicationists, etc. Good starting salaries, pleasant working conditions, excellent chance for advancement. If you are between the ages of 17 and 34, and have completed grade twelve, get full information today about our training programs. Mail coupon.
AIRLINES TRAINING DIVISION, Atlantic School, Box 432, c/o Victoria Press Ltd., 2631 Douglas Street, Victoria, B.C.
Name .....
Address .....
City and Province .....
Phone ..... Age .....
Education .....

THE "NEW VAUDEVILLE BAND"
An enterprising bunch with the added secret ingredient G.L.E.E. They made the original multi-million seller, "Winchester Cathedral", followed by "Peek-A-Boo", "Finchley Central" and "She Lost It at The Astor".
DIRECT FROM ENGLAND
March 19, 20, 21 and 22
TICKETS ON SALE NOW AT THE STRATHCONA HOTEL DESK, 383-7137
You must have tickets to reserve a table.
WED. and THURS. ..... $2.50 per Person
FRI. and SAT. ..... $3.00 per Person
Don't Forget Talent Night Every Wednesday 9 p.m.
The Old Forge
DOUGLAS AT COURTNEY
Dinner Dance Saturday Nights 7 p.m.
"Hip of Beef" Buffet $2.00
Res.: 383-9913 CLOSED MONDAYS
EXCITING SHOW TIMES:
Wednesday and Thursday, 9:30 p.m. and 11:30 p.m.
Friday: 9 p.m., 11 p.m. and 1 a.m.
Saturday: 9 p.m. and Midnight
Dancing to the Foundry Brass
Added Feature: The Electric Circus Playing Fri. and Sat. in The Ore Room

ACADEMY AWARD NOMINEE BEST ACTOR' . . . .
CLIFF ROBERTSON as CHARLY
co-starring CLAIRE BLOOM
TECHNICOLOR® TECHNISCOPE®
FROM CINERAMA RELEASING CORPORATION
ROYAL
805 BROUGHTON ST. 383-9711
NEXT ATTRACTION

Korean Assault In War Games

YOJU (AP) — A total of 1,320 United States paratroops leaped into South Korea today at the climax of an 8,500-mile trans-Pacific assault operation. It began five days of war games called Focus Retina.

The men of the 82nd Airborne Division were flown from Fort Bragg, N.C., to the muddy reaches of the North Han River, 35 miles south of Seoul, in what the U.S. military said was the longest air operation in history.

C-141 Starlifter jet transports ferried the first batch of 720 soldiers into the operations area from Okinawa, 2½ hours away, delayed 24 hours by a snowstorm here Sunday, they completed the journey from North Carolina in close to 55 hours.

While the airdrops were taking place, North Korea called a special meeting of the Military Armistice Commission at Panmunjom to demand the exercise be cancelled. It was the second North Korean protest in a week.

The U.S. delegate, Maj-Gen. James B. Knapp, rejected the North Korean demand. In a reference to a sharp increase of hostile North Korean action during the weekend in which seven Americans and a South Korean were killed, he said:

"Your naked aggression convinces the United Nations Command that exercises such as Focus Retina will continue to be necessary to enable the UN Command to defeat aggression whenever and wherever it may come."

At Panmunjom, North Korean Maj.-Gen. Lee Choon-sun charged that UN troops fired first in the border incident Saturday. He said that this and other armed clashes along the demilitarized zone as well as the Focus Retina exercise were part of U.S. preparations for a new war in Korea.

One American soldier was killed and three others, including one Korean soldier, were wounded. The three wounded and four more Americans died when a medical evacuation helicopter crashed shortly after takeoff from the area in which the shooting took place.

Indian Army Officer Held As Guerrilla

NEW DELHI (AP) — Indian security forces have arrested Gen. Mowu Angami, commander-in-chief of Kohima, a defence ministry spokesman announced.

Angami, the spokesman said, was in a party of 200 that entered Nagaland across the Burma border on the night of March 6-7 after receiving training in guerrilla warfare in China.

The spokesman said large quantities of weapons with Chinese markings were captured when Angami was seized early Sunday.

India's smallest state of Nagaland, 6,366 square miles in size and with less than 500,000 population, was formed in December, 1963, in an effort to satisfy demand of sections of the people for an independent sovereign state. But some elements continued guerrilla warfare demanding independence.

Medicare Talks Set

EDMONTON (CP) — Premier Harry Strom says he intends to discuss the federal medical care scheme when he meets Prime Minister Trudeau this week in Ottawa. The premier told the legislature he "regretted" that he could reveal no further information on what form the talk on medical care would take.

WEATHER DAMPENS ROCKY POINT INVASION

Driving rain and cool temperatures attended the invasion of Rocky Point by sea Saturday as 110 reserve soldiers of Canadian Scottish Regiment won the day.

Forty reserve sailors from HMCS Malahat, acting as a defending force, were over-run.

The invaders, brought to the point in naval harborcraft, used an LCVP landing craft operated by regular forces, and rubber boats, in the landing. The exercise continued Sunday.

Anniversary Recalls Martyrdom of Jesuits

WAUBAUSHENE, Ont. (CP) — Two-hundred pilgrims representing Canada's three founding cultures — Indians, French and English—joined Sunday in outdoor ecumenical worship commemorating the 320th anniversary of the martyrdom of two of North America's eight Jesuit saints.

The Roman Catholic and Protestant congregations stood in two feet of snow in freezing weather before a 15-foot cross marking the location of the fatal tortures by the Iroquois at Saint-Ignace, a Huron village.

The rites started at 4 p.m., the death hour of Jesuit Jean de Brebeuf who succumbed a day prior to Gabriel Laemant.

"We say a special word of thanks to the people of Christian Island," said Rev. J. F. McCaffrey, director of the Martyrs' Shrine at nearby Midland.

"We pray for them and their needs and we ask them to pray for us."

He was referring to 25 members of the Beausoleil band of Ojibwa Indians who drove across the Georgian Bay ice from their island reservation. Father McCaffrey celebrated the mass.

The eight French Jesuit martyrs were the first saints canonized by the Roman Catholic church for deeds on this continent.

Judy's Vows Duplicated

LONDON (AP) — Judy Garland married her fourth husband for the second time Saturday to make it legal.

"I feel like a 16-year-old," she said.

Bubbling with excitement, the 46-year-old American singer announced at the end of January she had married Mickey Deans, 35-year-old New York discotheque manager, secretly in a Roman Catholic Church ceremony Jan. 9.

Today's civil ceremony at Chelsea register office was necessary, she said, because they were married "in the eyes of God, but not in the eyes of the law."

CALL US FOR THE BEST LAUNDRY AND DRY CLEANING SERVICE IN TOWN

VICTORIA LAUNDRY Limited

731 Fisgard
384-7751

SATISFACTION GUARANTEED OR MONEY REFUNDED

Simpsons-Sears

Shop Thursday and Friday 'til 9 p.m.

Perma-Prest Work Wear Never Needs Ironing!

Perma-Prest means these garments are factory-pressed and never need to see an iron again. Simply wash and wear! Koratron permanent press, blend of 52% Terylene, 48% cotton. Rugged work wear available in Spruce Green or Dark Grey.

Teleshop 386-3161

Rugged Work Shirt
A. Ideal for the hard-working man. Features two button-flap pockets. 14½ to 17½ necks. Ea. 5.97

Matching Work Trousers
B. Waist sizes 30 to 42; inseams 29 to 32. Combines with shirt for long wearing outfit. Pair 6.97

Durable Work Jacket
C. Long-wearing, practical to have for unpredictable weather. Zipper front. Sizes S.M.L. 8.47

SALE! Work Boots

14.99 Value! Oil Tanned Leather Boots
Sale Price 10.97 Pr.
Rugged Goodyear welt construction work boots. Comfortable to wear hours on the job. Neoprene oil resistant soles and heels of nylon cord. Heavy oil tanned leather uppers in Brown. Reinforced shanks for extra support. Sizes 7 to 11.

"Wearmaster" Boots With Built-In Rubber Insoles
13.99 Pr.
Boots in mellow-tanned Sioux Rawhide leather. Goodyear welt construction retains shape. Nylon stitched at strain points. Cushioned insoles and tongues. Tempered steel arch shanks for extra support. Neoprene soles and heels resist oil and heat. EE widths. Sizes 6 to 12.
6" Boot ..... 14.99 Pr.
Hi-top Boot ..... 17.99 Pr.

11.99 Value! Reinforced Boots
8.97 Pr.
Oil tanned leather uppers with dura cork soles and heels. Reinforced shank. Brown. 7 to 11, full and half sizes.

Simpsons-Sears: Men's Shoes (67) 386-3161

Simpsons-Sears: Men's Casual Wear (41) 386-3161

Simpsons-Sears Hillside: 3190 Shelbourne Street.
Lots of Free Parking While You Shop Simpsons-Sears.

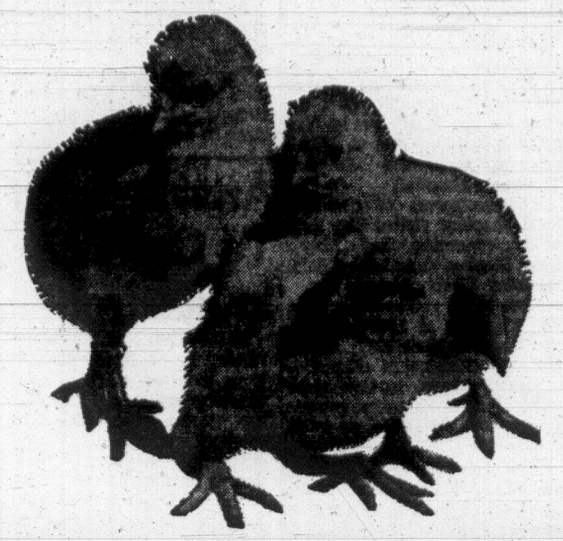

MAYBE YOU DON'T WANT BABY CHICKS

O.K. So you are looking for a flat or apartment, a utility trailer or building lot. The classified columns of the Victoria daily newspapers have the bargains. Everything from automobiles to real estate, livestock to garden supplies, you have the pick of the market when you shop the classified.

NO MATTER WHAT . . . YOU'LL FIND

EDUCATED BUYS

IN THE

WANT ADS

. . . And educated buying means shopping the columns to see and compare the values, finding the very item you want at the price you are willing to pay. Where else can you find such a listing? To buy, to sell, to rent, to trade . . . use the Victoria Press Classified.

VICTORIA PRESS LIMITED

CLASSIFIED ADVERTISING

PHONE 386-2121

386-2121

CLASSIFIED ADVERTISING

Vancouver Island's Largest Shopping Centre In Print

386-2121

BOX REPLIES

All replies to private box numbers available from 8:00 a.m. to 6:00 p.m., Monday to Friday, inclusive.

OFFICE HOURS

Classified Counter, 8:00 a.m. to 6:00 p.m. Business Office, 9:00 a.m. to 5:30 p.m., Monday to Friday, inclusive.

CLOSED SATURDAY

TELEPHONE HOURS

8:00 a.m. to 8:00 p.m., Monday to Saturday, inclusive.

CLASSIFIED COPY DEADLINES

Regular classified advertisements may be placed at the counter, 8 a.m. to 6 p.m., on the day prior to publication, Monday to Friday, inclusive, by telephone 8 a.m. to 8 p.m., Monday to Saturday, inclusive.

All classified semi-display copy must be in the possession of Victoria Press Ltd., 2631 Douglas Street, by 4 p.m. on the day prior to publication, with the exception that copy for Monday Times must be in by 4 p.m. Friday.

FULL COVERAGE CLASSIFIED RATES

35c per line per weekday; 95c per line for three consecutive days; $1.68 per line for six consecutive days. $1 minimum charge on advertisements placed by telephone. Minimum advertising two lines only. Contract rates on application.

Birth Notices $2 per insertion.

In Memoriam Notices, Cards of Thanks, Death and Funeral Notices, not exceeding 12 lines, $2.90 first insertion and $2.05 subsequent insertions. Each additional line 30c daily.

Births, Deaths, In Memoriam Notices, Cards of Thanks not accepted by telephone.

SUBSCRIPTION RATES

Wherever carrier service is maintained, $2.25 per month.
Single copy sales price: 10c daily, 15c Saturday.

By mail: Canada, daily to March 31, 1969, $2.25 per month. EFFECTIVE APRIL 1, 1969, $3.25 per month, $9.00 per 3 months, $18.00 per 6 months, $35.00 per year.

United States, $4.00 per month.

All other countries, $4.50 per month.

Saturday only to March 31, 1969, Canada and U.S.A., 20c per copy. EFFECTIVE APRIL 1, 1969, 25c per copy, $13.00 per year.

Mail subscriptions are payable in advance.

Authorized as second class mail, Post Office Department, Ottawa.

Member of Audit Bureau of Circulations.

TERMS OF PUBLICATION

The Victoria Press Ltd. shall not be liable for non-insertion of any advertisement beyond the amount paid for such advertisement.

In the event of an error occurring, the liability on Victoria Press Ltd. shall not exceed the charge for the space actually occupied by the item in question.

All claims on error in publication shall be made within 12 hours thereafter and if not made shall not be considered. No claim will be allowed for more than one incorrect insertion nor for errors not affecting the value of the advertisement.

All estimates of cost are approximate. Advertisers will be charged with space actually used.

All advertising copy will be subject to approval of the Victoria Press Ltd., who reserve the right in its sole discretion to classify, reject or insert copy furnished.

While every endeavor will be made to forward replies to box numbers to the advertiser as soon as possible, we accept no liability in respect of loss or damage alleged to arise through either failure or delay in forwarding such replies however caused, whether by negligence or otherwise.

CIRCULATION REPRESENTATIVES

Duncan, Chemainus—
P. J. Rogers 746-6181

Lake Cowichan—
P. Edwards 749-6771

Nanaimo—
R. Lakey ..... SK 3-2766

United States Representatives
SHANNON & CULLEN, INC.
New York, Chicago, Detroit, Cleveland, Atlanta, San Francisco, Los Angeles.

DUNCAN BUREAU

262 Station Street (Hamilton Electric Building). Office and telephone hours: 1 p.m. to 5 p.m., Monday to Friday, inclusive.

PHONE DUNCAN 746-6181

CLASSIFIED SERVICE FOR DUNCAN COWICHAN VALLEY CHEMAINUS RESIDENTS

Classified Ads phoned in 746-6181 to our Duncan office before 3:30 p.m. will appear in the following day's papers

PHONE DIRECT
386-2121
TO PLACE YOUR CLASSIFIED AD

CLASSIFIED ADVERTISING INDEX

	Classification No.
Acreage for Sale and Wanted	156
Announcements	14
Antiques	85
Apartments to Rent, Furnished	128
Apartments to Rent, Unfurnished	129
Apartments and Suites for Sale	135
Apartments Wanted	130
Auto Body and Painting	109
Auto Repairs, Service and Towing	108
Auto Financing and Insurance	110
Bands, Musicians and Orchestras	33
Bicycles	66
Births	1
Boats and Marine	80
Building Supplies	61
Burial Parks	13
Business Opportunities	145
Business Opportunities Wanted	146
Business Personal	40
Business Services and Directory	36
Cards of Thanks	8
Cars for Sale	100
Cars and Trucks Wanted	112
Chicks, Poultry, Hatching Eggs Supplies	91
Church Page	200
Coming Events	15
Convalescent and Rest Homes	123
Cottages, Campsites, Summer Resorts	117
Country Homes and Properties	151
Duplexes to Rent	131
Dancing	43
Deaths, Funerals and Lodge Notices	5
Education	42
Exchange Real Estate	147
Farms for Sale and Wanted	138
Farm Implements	71
Female Help Wanted	26
Florists	12
Foreign Import and Sports Cars	101
Fuel	60
Funeral Directors	10
Furniture	62
Garden Supplies	74
Gulf Islands Properties	159
Halls, Stores and Offices to Rent	137
Heavy Equipment and Machinery	70
Hotels	116
Housekeeping Rooms to Rent	125
Housekeeping Rooms Wanted	126
Houses to Rent Furnished	132
Houses to Rent, Unfurnished	133
Houses Wanted to Rent	134
Houses for Sale	150
In Memoriam	9
Listings Cancelled	148
Listings Wanted	149
Livestock and Supplies	92
Lost and Found	20
Male Help Wanted	21
Male or Female Help Wanted	25
Miscellaneous for Sale	82
Miscellaneous Wanted	83
Miscellaneous to Rent	86
Monumental	11
Mortgage Loans and Insurance	141
Motorcycles	65
Moving ad Hauling	115
Musical Instruments	63
Music Teachers	63A
Parts, Accessories	107
Personal Loans	140
Personals	39
Pets and Supplies	90
Places to Visit	16
Professional Services	37
Property for Sale	154
Property Wanted	155
Restaurants	18
Revenue Properties	144
Revenue Properties Wanted	143
Room and Board	120
Rooms to Rent	121
Rooms Wanted	122
Situations Wanted (Female)	30
Situations Wanted (Male)	29
Situations Wanted (Male or Female)	31
Sporting Goods	79
Stoves and Furnaces	67
Swaps	84
Teachers Wanted	27
Tires	105
Timber	81
Tools and Equipment for Rent	73
Tourist Accommodation	119
Travel	38
Trade Schools	32
Trailers and Trailer Parks	113
Trucks	106
TV, Radio Sales and Service	64
Up-Island Properties	157
Wanted to Borrow	142
Wanted to Buy, Houses	153
Wanted to Rent, Miscellaneous	87
Waterfront Properties	152

NOTICE OF COPYRIGHT

Full, complete and sole copyright in any advertisement produced by Victoria Press Ltd. is vested in, and belongs to, Victoria Press Ltd.; provided, however, that copyright IN THAT PART AND THAT PART ONLY of any such advertisement consisting of illustrations, borders, signatures or similar components which is, or are, supplied to Victoria Press Ltd. by the advertiser in the form of engravings, matrices casts, etc., and incorporated in said advertisement shall remain in and belongs to the adverstiser.

1 BIRTHS

PETRIE — Born to Mr. and Mrs. Gary Petrie (nee Evelyn Strawson), No. 9, 2655 Sooke Rd., Victoria, B.C., at St. Joseph's Hospital on March 12, 1969, a daughter, Norine Lynn, 7 lbs. 6 ozs. Many thanks to Dr. Borsman and maternity staff.

5 DEATHS AND FUNERALS

BAKER-ASHFORD — Suddenly, Adeline Bernice, aged 74, widow of Gilbert Baker-Ashford, of 712 Yates St., a long-time resident of Victoria. Survived by 3 sisters, Mrs. Jeanette Ness, Mrs. Bernice Webber, and Mrs. Constance G. Benny, Honolulu, Hawaii; a niece, Doris Moses, and a nephew, John Ness. Funeral service Tuesday at 1:30 p.m. in HAYWARD'S FUNERAL CHAPEL, 734 Broughton St. Cremation. Supervised parking adjoining the chapel.

BIGWOOD—At Royal Jubilee Hospital, on March 14, 1969, Cecilia K. Bigwood, aged 86, of 526 Beach Drive. Predeceased by her husband, Victor N. Bigwood, on Nov. 23, 1968. Survived by a brother, J. Duguid, of Toronto, Ont., and nieces and nephews. Funeral service Tuesday at 11 a.m. in HAYWARD'S FUNERAL CHAPEL, 734 Broughton St., The Ven. A. E. G. Hendy officiating. Cremation. Supervised parking adjoining the chapel.

BLAHITKA—At St. Joseph's Hospital, on March 14, 1969, Rosaline Doreen, aged 38, dearly beloved wife of Christopher Z. Blahitka, of 4160 Carey Rd., a resident of Victoria for the past three years, formerly of Rainy River, Ont. Also survived by two sons, Chris and Timmy, and two daughters, Donna and Marina, at home; her mother, Mrs. Mary Ratusniak, Canora, Sask., at present in Victoria; two sisters, Olga and Nellie; four brothers, Tom, Orest, Joe and Mike. Prayers will be offered in HAYWARD'S FUNERAL CHAPEL, 734 Broughton St., Monday at 7:30 p.m., and mass will be celebrated in St. Nicholas Ukrainian Catholic Church, Cook at Caledonia Sts., Tuesday at 10 a.m., Rev. Fr. I. Makuch celebrant. Interment in Royal Oak Burial Park.

CHIDELL — In Victoria, B.C., on March 16, 1969, Mr. Levi Chidell, age 97 years. Born in Southampton, England, and a resident of Victoria for the past 2½ years; late residence 3136 Quadra St.; formerly of Lewis St., Duncan, B.C. Preceased by his wife, Eliza, in 1963, and his sons, Frank and Leonard. He leaves his daughter, Mrs. H. (Julia) Snider, Victoria, B.C.; 4 grandchildren, 11 great-grandchildren, nieces and nephews; his brother, Charles Chidell, New Westminster, B.C. Service will be held in the St. Peter's Anglican Church, Quamichan, B.C., on Tuesday, March 18, 1969, at 1:00 p.m., Rev. R. A. Sansom officiating. Interment in the church cemetery. Arrangements by the Sands Mortuary Ltd.

CORRY — At Powell River, B.C., March 15, 1969, Peter Jamieson, aged 33, of 6813 Irvine Road, Powell River. He is survived by his loving wife, Wendy; 1 daughter, Erin; his mother, Mrs. Enid M. Corry, Vancouver, B.C.; 1 sister, Mrs. J. (Janis) Spriggs, Victoria. Memorial services will be held in St. Paul's Anglican Church, Powell River, on Tuesday, March 18, at 1:30 p.m. Flowers gratefully declined. If desired, friends may contribute to the Cancer Fund, Box 202, Victoria.

DEYKIN—In Victoria, on March 14, 1969, Mr. Clement Pemberton Deykin, aged 91 years, born in Staffordshire, England, resident in Victoria for the past five years residing at 920 Heywood Ave., formerly of Prince George and Duncan, B.C. He is survived by his loving wife, Maude and several nieces and nephews in England and Australia. He was the last surviving child of the late James and Kate Deykin, late of Bickford Grange, Staffordshire, England. Funeral services will be held in McCall Bros. FAMILY CHAPEL, Main Office Bldg. on Tuesday, March 18 at 1:15 p.m. Rev. Canon Robert Willis officiating. Followed by cremation. (Flowers gratefully declined)

FILLEUL—Francis Edward, after a lengthy illness, passed away peacefully March 3 in London, England. Formerly of Victoria and Tangier. Survived by his loving wife Tita, daughter Mrs. Jeannette Maule of Burlington, Ont., and son Francis Miles of Paris, France.

GOODWIN — In Victoria on March 16, 1969, Mrs. Sarah Ellen Goodwin, in her 92nd year, of 857 McClure Street, born in Manchester, England, and a resident here for 31 years, formerly of Creston, B.C. Widow of Thomas Goodwin, she is survived by 1 son, Harold Goodwin, of Comox, and 1 daughter, Mrs. Mary Furlough, of Victoria; 4 grandchildren; 13 great-grandchildren. She had been an active member of Garden City United Church. Funeral services will be held in McCall Bros. FLORAL CHAPEL, Johnson and Vancouver Streets, on Wednesday, March 19 at 1:15 p.m., Rev. E. W. MacQuarrie officiating. Interment at Hatley Memorial Gardens. (Flowers gratefully declined.)

KNICELY—In Victoria on Saturday, March 15, 1969, Mr. Ira Knicely, of 1405 Fernwood Road. He was born in Rockingham, Virginia, and had resided in the province for 13 years and in Victoria for six months. He is survived by his loving wife, Mary, at home, and three brothers, Roy Edward, of Flat Bush, Alta.; Lester Holmes, of Wainwright, Alta., and Arnel, of Edmonton, Alta. The Rev. H. Ashford will conduct the funeral service on Tuesday, March 18, 1969, at 10:00 a.m. from CHAPLIN'S FUNERAL CHAPEL. Interment in Royal Oak Burial Park.

LOVEYS — Suddenly in Victoria, B.C., on March 14, 1969, Mrs. Ada Eleanor Loveys, aged 77 years, born in London, England, and a resident of Glen Lake for the past 2 months, formerly of Toronto, Ontario. Survived by one son, Mr. Vincent Loveys, Langford, B.C.; one daughter, Mrs. A. (Hilda Elizabeth) Lifton, Toronto, Ontario; 7 grandchildren, brothers and sisters in Eastern Canada and England. Service will be held in the Sands Funeral Chapel of Heather, Colwood, B.C., on Thursday, March 20, 1969 at 1:00 p.m. Mr. H. B. Hayward officiating. Cremation.

NOBLE — In Victoria, B.C., on March 15, 1969, Mr. Colin Alexander Noble, of 1614 Oakland Avenue, age 72 years, born in Oxbridge, Ont., and a resident of this city for the past 26 years. He is survived by 3 sons, John Alexander and Robert James, of Victoria, and Robert James, of Port Alberni; 3 daughters, Mrs. E. (Gladys) Durdle, Mrs. J. (Dorothy) Page and Mrs. A. (Lillian) LeBel, all of Victoria; 18 grandchildren; also 5 sisters and 3 brothers. Mr. Noble was a member of the Carpenters Union for over 25 years. Funeral services will be held in McCall Bros. FLORAL CHAPEL, Johnson and Vancouver Streets, on Wednesday, March 19, at 2:15 p.m. Interment at Royal Oak Burial Park.

STENERSON—In Victoria, B.C., on March 14, 1969, Mr. Hans Thingvald Stenerson, aged 87 years; born in Norway and a resident of Victoria for the past 14 years; late residence 2812 Douglas St. He leaves his daughter, Gerda, at home. Predeceased by his wife, Mrs. Karine Stenerson, and his son, Ted Stenerson, in 1964. Arrangements will be announced later by the Sands Mortuary Ltd.

TISSERAND—In Victoria, on March 15, 1969, Laurri Ann Marie Tisserand, aged 4 years, beloved daughter of Clement and Frances Tisserand of 3024 Jackson St., she also leaves her brother, Kevin; paternal grandmother, Mrs. L. Tisserand, of Port Alberni and maternal grandparents, Mr. and Mrs. T. Otte, of Port Alberni. MASS will be celebrated in St. Andrews Cathedral, Blanshard at View on Tuesday, March 18 at 10:00 a.m. Interment at Royal Oak Burial Park. McCall Bros. Funeral Directors Ltd. in charge of arrangments.

LODGE FUNERAL NOTICE

An Emergent Communication of Britannia Lodge No. 73, A.F. & A.M., B.C.R., will be held at the Masonic Temple, 650 Fisgard Street, on Tuesday, March 18, 1969, at 2:30 p.m., for the purpose of attending the funeral service for our late W. Bro. Gordon Edward Weismiller. Members of sister lodges and visiting brethren are requested to be present. By order of the Worshipful Master: H. C. Reston, P.M., Secretary.

WISDOM—At St. Joseph's Hospital on March 14, 1969, Mrs. Blanche Wisdom, of 1039 Costin Road, Langford, widow of Norman Wisdom. Born in the U.S.A. and a resident of Victoria for the past 20 years. She leaves a cousin, Mrs. Gertrude Trout in Lone Butte, B.C., and many friends, including the Twyman family. Funeral services will be held at the Church of Jesus Christ of Latter Day Saints, 2990 Quadra Street, on Tuesday, March 18 at 2.15 p.m. Interment at Hatley Memorial Gardens. McCall Bros. Funeral Directors Ltd. in charge of arrangements.

8 CARDS OF THANKS

We wish to express our sincere thanks and appreciation to all our friends for sympathy and love extended to us at the passing of our dear brother now relieved of pain and suffering.—The Maloan Family.

9 IN MEMORIAM

DOUBENY — In memory of Marjorie Elizabeth Doubeny, died March 17th, 1966.
Many past memories that we shared are doubly precious because you were there.
—So sadly missed and fondly remembered by Betty and Chuck Kuhn.

10 FUNERAL DIRECTORS

McCALL BROS.
Funeral Chapels
1400 Vancouver Street
385-4465 — 385-4466 — 385-4467
Recommended by so many in every neighborhood for dignity, service and moderate cost . . . McCall Bros.

TUESDAY
TISSERAND, Miss Laurri Ann 10 a.m., MASS, ST. ANDREW'S CATHEDRAL.
DEYKIN, Mr. Clement 1:15 p.m.—FAMILY CHAPEL.
WISDOM—Mrs. Hazel Blanche 2:15 p.m.—CHURCH OF JESUS CHRIST OF LATTER DAY SAINTS.
WEISMILLER, Mr. Gordon Edward 3:00 p.m.—FLORAL CHAPEL.

WEDNESDAY
HALL, Mrs. Mary Hawdon 10:30 a.m.—FAMILY CHAPEL.
GOODWIN, Mrs. Sarah Ellen 1:15 p.m.—FLORAL CHAPEL.
NOBLE, Mr. Colin Alexander 2:15 p.m.—FLORAL CHAPEL.

THOMSON & IRVING
Funeral Chapel
Est. 1906. Formerly of Winnipeg
A Dignified and Understanding Service at Moderate Cost
PRE-NEED AT NEED SHIPMENTS
1625 Quadra St. Phone 384-2612

HAYWARD'S CHAPEL
"A GOLDEN RULE SERVICE"
386-3505
743 Broughton St.
A. W. FRANCIS W. H. HAYWARD

10 FUNERAL DIRECTORS

YOUR COMMUNITY CHAPELS
SENSIBLE PRICES
SANDS MORTUARY LTD.
Memorial Chapel of Chimes
Victoria, B.C. 383-7511
SANDS CHAPEL OF ROSES
Sidney, B.C. 656-2932
SANDS CHAPEL OF HEATHER
Colwood, B.C. 478-3821
Established 56 Years
CHAPLIN'S FUNERAL CHAPEL
Kindness — Courtesy — Service
1155 Fort 384-5512

11 MONUMENTAL

MORTIMER'S
MONUMENTAL WORKS
ESTABLISHED 1877
"The Finest in Craftsmanship"
633 David Street 383-6421

STEWART MONUMENTAL WORKS LTD. Monuments Since 1896
1408 May Street 384-3452

12 FLORISTS

QUADRA FLORISTS
Creative Floral Designers
1719 Quadra St. 383-9317

15 COMING EVENTS AND MEETINGS

BINGO
VICTORIA CHARITIES
1600 Government Street
MAR. 17 AT 7:30
Admission — $1.00
Six Cards for $2.00
16 Games $20 Each
2 Games $30 Each
1 Game $50
1 Game $100
Door Prizes
5 Good Neighbors
Last 5 Games 25c Card
Not Less Than $50 Game
60 Per Cent in Prizes

LEGION BINGO
CLUB TANGO
1046 VIEW
MONDAY, MARCH 17
7:30 P.M.
Good Prizes
NO GAMES UNDER $15
10th Game now the "Lucky 7"
Your chance to double the $50 prize.
20th Game $100
5 EXTRA GAMES
Free Bus to Town
The more that come the more we pay. Operated by Veterans for Veterans' Benevolence.

EVENING OPTIMIST BINGO
CLUB TANGO
1046 VIEW
Tuesday nights, 7:30 p.m.
Our usual winter Bingo—
Limited
Free parking and bus
Lots of seats Good lights
Door Prizes
Sports for Boys

C.W.L. BINGO
Parish Hall, Langford
798 GOLDSTREAM AVE.
TUES., 8 P.M.
12 GAMES — 60 Per Cent in prizes
Plus—2 games winner take all.
One Free Game
Door and Good Neighbor Prizes

Transcendental Meditation
PUBLIC LECTURE
1792 TOWNLEY AVENUE
THURS. MAR. 20, 8 P.M.

20 LOST AND FOUND

LOST: ORANGE PART PERSIAN male cat, Royal Oak district. 479-5489.

LOST: BLACK AND WHITE FEmale kitten, 6 months. Gordon Head area. Reward. 477-4449.

LOST ON THURSDAY, SMALL brown and white dog, Langford-Goldstream Ave. 478-3255.

LOST YOUR PET? HOMES wanted, found. SPCA. 383-0514.

21 MALE HELP WANTED

EX-NAVY — PUT YOUR SUPERvisory and administrative ability to work for you. I am looking for recently or soon to be retired Chiefs and P.O.'s. Excellent income potential. Contact Ex. C.P.O. Art Burgess for interview, office 412-723 Fort St., 9:30 a.m. to 4:30 p.m.

A LARGE VICTORIA RETAILER has an immediate opening for an experienced small gasoline engine mechanic. The successful applicant will share in the generous benefit programme of a rapidly expanding young company. Reply Victoria Press, Box 530.

ARE YOU GOING TO BE LAID OFF SOON?
If you are, and would like a solid high-paying job, have a car and are between the ages of 21-35, call Mr. Hurd 384-4176 for the opportunity of a lifetime.

HAS AGE FORCED UNWILLING retirement upon you? Have you experience in tactfully collecting slow accounts? If you are able to give one day per week to this task, apply Victoria Press, Box 525.

EXPERIENCED TRAVEL AGENT capable of taking over management in short time. Generous commission to qualified person. Interviews in strictest confidence. Write Victoria Press, Box 497.

21 MALE HELP WANTED

ENSIGN CHRYSLER PLYMOUTH
Wanted Immediately
1 only, new car salesman
1 only, used car salesman
1 only, truck salesman
Preference given to experienced automobile man but will consider training men 25-35 years old with direct selling experience.
We invite confidential enquiries to discuss our unique remuneration plan which we consider the best in the industry.
Apply in person to Sales Manager Doug Boden at 930 Yates St.

NEWSPAPER CIRCULATION POSITION
Interested in a young or middle-aged man with previous newspaper circulation experience, must be thoroughly responsible, mature and progressive. Should have at least Grade 12 education, practical experience in direct selling and sales management essential. As training and guidance work with Newspaper Carriers will be an important part of daily responsibilities the applicant must have pleasing personality, dedication and ability to understand, work with and like youngsters. Car necessary for business driving. Starting salary considered on past experience and other qualifications. Company benefits of Pension Plan, Group Insurance, M.S.A. and others. Interviews arranged on written applications only, giving full qualifications, references, etc. Apply to Victoria Press, Box 538.

REPRESENTATION REQUIRED
Salesman and agents presently calling on drug, variety and chain stores required for new 9" x 13" greeting card line. Rewarding commissions. For full details please write R & R Productions, 195 Bartley Dr., Toronto 16, or call 416-751-9876.

WE HAVE AN OPENING FOR 2 public relations officers in our department.
If you like to meet people.
Can get along well with others.
Like to introduce new ideas.
You may be the man we are looking for. Call Personnel Manager for further information at 479-1617 between 1-5 p.m., Monday, Tuesday, and Wednesday.

OPENINGS EXIST IN THE FLOOR covering department for professional salesmen.
The right men for these positions will enjoy good earnings and will share in the growth and generous benefit programme of this dynamic young company.
Please reply in person to Simpsons-Sears Personnel Dept, 3190 Sheilbourne St.

ESTIMATOR FOR LOCAL BUILDing construction firm. Must have high education and estimating experience. All applications will be treated with high confidence. Applicants to clearly specify age, standard of education, single or married, salary expected on monthly or yearly basis. Preference will be given to the presently employed in apartment or house construction estimating. Please apply Victoria Perss, Box 546.

FASHION HAIRDRESSERS
Good experienced hairdressers, preferably English, trained in modern scissor cutting, interested in employment or training in David Anson's new Victoria salon (Soon to be opened). Write to 789 Burrard St., Vancouver 1, B.C., stating experience.

SERVICE ADVISER
Service Salesman — Counsellor required immediately to assist service manager. Technical knowledge and some experience necessary. Apply to Allen Nobbs.
BRIAN HOLLEY MOTORS
750 BROUGHTON ST.

AUTO MECHANIC
Required immediately for expanding franchise dealer. Experience on import cars preferred but not essential. Apply to Allen Nobbs, service manager.
BRIAN HOLLEY MOTORS
750 BROUGHTON ST.

TWO AMBITIOUS, ENERGETIC boys, ages 11-13 for corner newspaper sales work. Excellent profit plan plus weekly bonuses and prizes. Opportunity for advancement for those who qualify. See Mr. Philion, Victoria Press, Wholesale Dept. 1215 Broad St. after 3 p.m.

$12,000 PER ANNUM
Expanding international firm offers sales position on Vancouver Island. Complete training furnished to successful applicant. Prefer married man able to furnish transportation. Applications will be accepted at Victoria Press, Box 472.

WANTED — BY LARGE FIRM. Experienced refrigeration technician. Domestic and commercial. Full benefits. All inquiries held in strictest confidence. Victoria Press, Box 479.

I AM LOOKING FOR A MAN who works well with attractive women, who deserves an income of $800 per month. Phone 388-9031 to arrange interview. 383-9126 after 5 p.m. and Sunday.

JANITOR. 4 HOURS EACH EVENing, 5 days a week. Active man, age 50-60. Previous experience important. Bring references. Apply Standard Furniture Company. Closed Wednesday.

IF YOU WANT TO WORK UNTIL you're 60, or if you can do without money — don't apply. If you think that there is more in life than you are getting out of it, phone 382-7631 after 6 p.m. for appointment.

EXPERIENCED CLERK-ELEVAtor operator. Must be alert, energetic, have good salesmanship and be able to deal with the public. Steady work, 5 days a week. Victoria Press, Box 513.

21 MALE HELP WANTED

ESTABLISHED FIRM OF C.A.'s REQUIRES IMMEDIATELY, AN
ACCOUNTANT
QUALIFIED BY EXPERIENCE IN ALL PHASES OF A
GENERAL PRACTICE
DEGREE NOT ESSENTIAL.
REPLY IN YOUR OWN HANDWRITING, WITH FULL PARTICULARS, IN CONFIDENCE, TO VICTORIA PRESS, BOX 548

EXPERIENCED JANITORS required for full and part-time employment. Reply to Victoria Press, Box 532.

EXPERIENCED SHIPWRIGHT OR cabinet maker for boat renovations, full-time 2 weeks, or part-time. 383-7624.

FRAMING CONTRACTOR FOR houses. Draws as building progresses. Phone 383-1233.

FRAMER TO FRAME 20-SUITE apartment, ready to start anytime. Phone 383-9126.

ONLY EXPERIENCED
Urgently required: window and floor cleaners. Good wages. 652-1797.

EXPERIENCED MAN FOR DAIRY farm. House available. Victoria Press, Box 471.

EXPERIENCED BLUEPRINTER wanted. 382-7792.

25 MALE OR FEMALE HELP WANTED

UNSATISFIED???
Are you a couple who believes that there is more in life than you are presently getting out of it? If you are employed now, with no real future and you want the better things in life, and are willing to put consistent effort into your future phone 386-6568, 8 - 10 a.m. and 4 - 6 p.m. to arrange for an interview.

EXPERIENCED SHORT-ORDER cook, 3 evenings and 1 morning per week. Possible full time later on. Phone Mr. Jacobs at 385-2633, between 11 and 12 a.m. or after 4 p.m.

PART-TIME WORK PAYS FULLtime wages. Be on time or be too late. Car essential. Age 21-35. Call Mr. Bell, 384-4176.

THOROUGHLY COMPETENT bookkeeper for chartered accountants office. Victoria Press, Box 544.

26 FEMALE HELP WANTED

A A A A A A A A A A A
AVON CALLING
DOES AN AVON REPRESENTATIVE CALL ON YOU?
We may need someone in your neighborhood. No obligation. Write: Mrs. J. Guenther 6701 Oldfield, R.R. 7, or call 384-7345
A A A A A A A A A A A

LADIES 25 TO 45, WOULD YOU be interested in receiving a comprehensive course in the ERN WESTMORE METHODS of skin care and make-up application techniques? A lovelier you with exceptional earning power can be yours for a very small investment. For personal interview contact Mrs. Fran Peirce at 412-723 Fort St., 9:30 a.m. to 4:30 p.m.

EXCELLENT FUTURE
for a woman who is not satisfied with just a job but one whose ambition and desire far exceeds her past or present ambitions. This woman will have prestige appearance and be able to visualize above-average income. For appointment interview call Mrs. Hatch at 479-5029 between 2 and 4 p.m.

BOOKKEEPER-ACCOUNTANT REquired to assist Comptroler with records for a group of companies. The preferred applicant would be familiar with all phases of bookkeeping to trial balance and also have typing ability. Full details of experience and salary expected to Victoria Press, Box 533.

TYPIST, MINIMUM 60 W.P.M. required for permanent position, 9-5 Monday to Friday. Must be well groomed with pleasant personality. Shorthand and medical experience an asset. Salary commensurate with qualifications. Own employers aware of advertisement. Write Victoria Press, Box 505.

FULL-TIME BOOKKEEPER typist required for small contractor (5 employees). Must be able to handle all phases of office procedure and prepare monthly trial balance sheets. Reply stating experience, references and salary expected to Victoria Press, Box 485.

MIDDLE-AGED WOMAN TO LOOK after elderly semi-invalid man, simple night-time duties, in return for room and board and small remuneration. Can be otherwise employed during day. Victoria Press, Box 539.

EARN $50 WEEKLY PLUS A FREE wardrobe in spare time in fashions. No investment or experience necessary. Write North American Fashion Frocks, 9900 Parc Georges, Dept. BL 2564, Montreal 459, Que.

EXPERIENCE SALES LADY wanted to sell knitting machines, using our leads. No knitting experience necessary. Very lucrative position, must have car. Apply Box 522.

RECEPTIONIST WITH PLEASING personality and able to meet the public. Must have some knowledge of bookkeeping. Starting salary $280 per month. Apply Victoria Press, Box 498.

MEDICAL RECEPTIONIST REquired immediately to manage busy office. Experience essential. Please state qualifications and salary expected to Victoria Press, Box 537.

I AM LOOKING FOR
A particular type of women who is interested in earning $150 and up, part time. To arrange an interview phone 388-9031. After 5 p.m. and Sundays, 383-9126.

WANTED: KIND, MATURE LADY to keep house for elderly couple, nursing not required, live in. State wages and refernce. Victoria Press, Box 519.

BABYSITTER WANTED FOR 4 half days a week, 3½-year-old boy, 6-month girl. Oak Bay, East Victoria area, my home or yours. 592-2060.

DENTAL ASSISTANT, SOME typing, full-time employment. State age, martial status, etc. Victoria Press, Box 527.

A LARGE VICTORIA RETAILER has immediate openings for 2 female porters. Please reply to Victoria Press, Box 529.

EXPERIENCED TYPIST, SPEED and accuracy with figures essential. 5 day week. Victoria Press, Box 516.

CAREFUL, THOROUGH, CLEANing woman required 4 hours per week, $1.50 per hour. Victoria Press, Box 547.

FREE ROOM AND BOARD IN exchange for light duties. Write Box 1326, Victoria, B.C.

BABYSITTER AND LIGHT housekeeping, live-in, room and board plus remuneration. 478-3720.

BABYSITTER, MY HOME OR yours, Oak Bay area. References necessary. 652-1880.

LIVE-IN BABYSITTER URgently required. Phone 382-9425 after 6.

CHAMBERMAID FOR LOCAL motel. Mature reliable person. Victoria Press, Box 543.

EXPERIENCE KNITTING machine operator wanted as instructress. Apply Box 521.

WANTED: CLEANING WOMAN, 6-8 hours per week, $1.50 per hour. Esquimalt. Victoria Press, Box 508.

RECEPTIONIST-TYPIST WANTED for busy medical office. Apply P.O. Box 333, Victoria, B.C.

TUPPERWARE DEMONSTRATOR needed now. Schedule your own time. Training given. 477-4161.

HOUSEKEEPER, TO LIVE IN 385-5538.

WANT FAST ACTION?
Use classified to sell unwanted items. Phone direct, 386-2121.

27 TEACHERS WANTED

SCHOOL DISTRICT NO. 60
Fort St. John, B.C.
INVITES
teachers to participate in an expanding, progressive education system. This district offers: Good teacher-board communications.
A vigorous teaching body.
Freedom to experiment with new ideas ($17,000 set aside for 1969).
Schools equipped to a high standard.
Comprehensive in-service programmes.
Other benefits: Moving assistance up to $300.
Summer session bonus (permanent staff) up to $400.
$50 per unit completed during leave of absence.
Detached duty under special circumstances.
Financial assistance for attendance at short courses, summer workshops, conferences, seminars.
Contact: Take advantage of the opportunity to discuss teaching possibilities both elementary and secondary with Messrs. D. Weicker, G. Adlard, A. Raham, at the Georgia Hotel during the hours of:
7 to 9 p.m. March 19, 20, 21 and 24.
1 to 4 p.m. March 20, 23.
10 a.m. to 4 p.m. March 22.
Direct written applications to: Superintendent of Schools, Box 849, Fort St. John, B.C.

School District No. 89
SHUSWAP
TEACHING POSITIONS
SEPT. 1969
ELEMENTARY—Primary and Intermediate 1 to 14 rooms schools, Slow learners, remedial reading, librarians
SECONDARY—Librarians, home economics, music instructor and choral, French occupational, commerce.
Mr. C. P. A. Clarke will interview applicants at the University of Victoria Campus, March 21, 9 a.m. to 4 p.m. and at the Tally-Ho Travelodge, March 20, 6:30 and 9:00 p.m. or apply giving full information to C. C. Wright, District Superintendent of Schools, Box 699, Salmon Arm, B.C.

SCHOOL DISTRICT No. 62 (SOOKE)
Teachers required for September, 1969:
Secondary—
Home Economics
Girls' Physical Education
Librarian
Elementary—
Experienced Kindergarten
Experienced First-Year Primary
Address applications and pertinent information to:
District Superintendent of Schools,
Mr. E. E. Hyndman,
School District No. 62 (Sooke),
2227 Sooke Road,
Victoria, B.C.

29 SITUATIONS WANTED MALE

DUTCH LANDSCAPE GARDENER
Pruning, clean-ups and transplanting, at Winter Prices.
ESTIMATES—DESIGNS
592-1972

HANDYMAN SERVICES, GENeral repairs and household maintenance. Prompt, efficient, reasonable. 382-5981.

SUNDECKS, CARPORTS, FENCing and repairs at discount winter prices! 592-0743

PAINTER
Clean tradesman, big or small jobs. 383-5906 or 477-5132.

YOUNG MAN WITH TRUCK needs any kind of work. 383-8824 after 6 p.m.

HOUSE WIRING, REPAIRS, REAsonable, licensed. 384-4077, 384-2881.

GARDENS CLEANED UP. GRASS cut. 386-7642 after 5 p.m.

CHINESE GARDENER WANTS part-time job, 388-9355.

EXPERIENCED GARDENER AND landscaper. Clean up. 479-5752.

MARRIED MAN, 30, 3 CHILDREN, seeks steady work of any kind. 592-2062, after 5.

HANDYMAN-GARDENING, PAINTing, small jobs. 592-2180.

30 SITUATIONS WANTED FEMALE

EXPERIENCED CHILD CARE, 2 years and up, fenced yard. Oak Bay and Foul Bay. 384-7608.

MATURE, RELIABLE WOMAN requires housekeeping work in motherless home. 386-1283.

CHILD CARE, MY HOME, Gordon Head-Mt. Douglas area. 477-4886.

PRACTICAL NURSE SEEKS FULL or part-time private duty. References. 385-8420.

CHILD CARE, MY HOME, CRAIGflower-Tillicum. 383-5479.

CARE FOR ANY AGE CHILDREN in my home. 385-5693.

WILL BABYSIT, MY HOME, Town and Country area. 388-4169.

CHILD CARE, MY HOME, OAKland School area. 383-9873.

HOUSEWORK 4-6 HRS. 385-3800

31 SITUATIONS WANTED MALE OR FEMALE

SINCERE AND REFINED COUPLE desire position in motel management. Fully exper

36 BUSINESS SERVICES AND DIRECTORY

Lawn Service

POWER RAKING, AERATING fertilizing. Reasonable rates. Free estimates. Bruno, 385-3665.

POWER RAKING, AIR RAKING, 384-4719, 385-1134, after 6 p.m.

POWER RAKING, FERTILIZING, expertly done, 383-6437.

Masonry

CHIMNEY, FIREPLACES, BUILT and repaired. 478-1557.

THE BEST IN STONE WORK — reasonable. 382-8991.

Painters and Decorators

ISLAND DECORATORS
Painters Paperhangers
Spray Painters
Plaster Repairs
Convenient Time Payments
383-9059 Eves. 382-1479

CLARK AND PATTISON PAINTING CONTRACTORS LTD. Brush or spray. Paper hangers. Texture and vinyl work. Will do all or part of any job. Paint store, BAPCO GENERAL and PRATT and LAMBERT paints and rentals of all painters' equipment. Terms if desired. Phone 384-0443. 760 Bay St.

BROTHERS PAINTING AND DECORATING
Free appraisals, color consultant. All types of painting. All types of repairs. Commercial, farm, residential. Lowest rates. Terms, work guaranteed. 479-6950, 479-2209; evenings 652-1562.

TED HILL-TOUT
THIS IS THE NAME TO REMEMBER when it comes to decorating. Complete painting and decorating service. Free estimates. Terms. 1920 Oak Bay Ave. 384-6532.

CARL ANDRIESSEN
QUALIFIED DUTCH PAINTER AND DECORATOR
Neat and Reliable — Low Prices
1909 DUCHESS 592-4033

ADVANCE PAINTERS
Paperhangers, special winter rate, 20 per cent off full price. Inside or out. Reasonable price. Guaranteed workmanship. Call El, 388-6512.

WEBB AND SON
384-6827. Paperhanging, paintings. Quick, clean, reliable. First class workmanship. 30 years experience. Victoria. Terms if desired.

SAVE MONEY
Do your painting and decorating now. Special rate on spray painting. 477-5343.

E. PETERSON
Painting and paperhanging. Free estimates. Reasonable rate. 384-6312.

CALL TOMMY HARKER, 383-3474 Personalized paperhanging, painting, repairs. Low rates.

PAINTING AND DECORATING
Reasonable. Other minor repairs free. Call 383-4268.

PAINTING AND DECORATING
Reasonable rates. Satisfaction guaranteed. Terms. 382-7855, 479-3473.

SPRAY, BRUSH OR ROLL
382-1948

SCANDINAVIAN PAINTER AND decorator, 382-0713.

Plasterers

H AND H PLASTERING
Patching — commercial, residential and small jobs. 478-1451.

STUCCOING — PLASTERING — alterations. Reasonable. 479-4773.

Plumbing and Heating

HEATING PROBLEMS?
Have your heating analysed properly. 24-hr. service. 383-9911.

REPAIRS, RENOVATIONS, LEAKY taps, water lines, drains cleared. No job too small. 386-7891.

S. H. BROWN. 382-2747
Repairs — Remodelling — New Work.

Roofing, Insulation and Siding

PARKER JOHNSTON LTD.
1314 BROAD STREET 382-9181
ROOFING, INSULATION at its very BEST. Over 50 years' combined experience to stand the TEST.

SKYLINE, ROOFING AND SIDING
23 years in business in Victoria.
L. LEONARD 382-8807

Septic Tanks

AL PISTELL
Septic Tank cleaners. Rotor Rooter sewer and drain cleaning. 388-7345.

Tailors

COMPLETE MEN'S ALTERATIONS and remodelling to update men's apparel. Pants tapered, coats shortened, etc. Good selection top quality imported materials. Harold's Custom Tailors, 623 Yates St. 384-4231.

BRITISH CUSTOM TAILORS
We alter, remodel and restyle.
1311 BLANSHARD 383-2632

Tree Service

COAST LINE TREE SERVICE
Topping, limbing, felling, pruning, hedges, stumps, removal of danger trees. Selective lot clearing. Estimates licensed, insured. 592-2739.

ANYTHING IN TREES, STUMPS, hedgework or dangerous trees. Call: MT. VIEW TREE SERVICE
479-3873 Insured 382-2256

A-1 TREE TOPPING. FREE ESTIMATES. Anything in trees, hedges. Reasonable. Insured. 382-7744.

FRUIT TREES AND ORNAMENTALS expertly pruned and sprayed. 383-6437.

FRUIT TREES EXPERTLY pruned, inexpensive rates. 592-7067.

Wall Washing

HAYWARD'S WALL WASHING, NO mess — no fuss, room to wash? Call us. 382-0783.

Well Divining

WELL DIVINING
Phone 385-6026 after 6 p.m.

Window Cleaners

GREGG'S
Licensed Walls 384-5023 Bonded Floors

WINDOW CLEANING, RESIDENTIAL or commercial. 386-8215, 642-8221.

37 PROFESSIONAL SERVICES

Know the FULL value of real estate through an independent professional appraisal.

Pemberton, Holmes Ltd.
1002 Government Street
384-8126

CENTRAL BUSINESS SERVICES
Duplicating — Secretarial
BUSINESS SERIVCE
620 VIEW ST. 384-5224

JOHN W. JONES (A.A.E.H.)
HYPNOTIC CONSULTANT
Res. 477-4867 or Bus. 388-9722.

38 TRAVEL

TRAVELEERS ESCORTED TOURS

Maritimes June 6, Yellowstone, Grand Canyon, June 14, Alaska, Aug. 4, Britain July 6, Churchill, Man., by C.N. Aug. 4, etc. Ask for Traveleers Escorted Tour Brochure. See your Travel Agent or write Traveleers Tours, 4665 Kingsway, Burnaby 1.

FOR YOUR GROUP OUTING
charter a
B.C. HYDRO BUS
DE LUXE COACHES AVAILABLE
FOR LONG-DISTANCE TRIPS
Charter travel is fun, convenient, economical.
PHONE 382-9261

TOURS TO BRITAIN AND EUROPE as low as $394 return for 21 days inclusive ex. London $421; Shannon $394; Madrid $488. 384-4813 Bains International Travel.

CHARTERED BUS TO DISNEYland for mothers and children. 10 days, Easter tour, 20 more people needed. 479-6807 between 8 a.m. and 2.

39 PERSONALS

MT. DOUG. REUNION

Being organized for years 1931-1959. Students and teachers please phone 386-7511, 5-11 p.m., as soon as possible, or write Ken Stofer, 1619 Christmas.

YOUNG MOHAMMEDAN, SEPARated, respectable, would like to meet lady. Object matrimony. Victoria Press, Box 512.

ALCOHOLICS ANONYMOUS
Contact 388-0415 or P.O. Box 1, 1005 View St. Victoria, B.C.

40 BUSINESS PERSONALS

COME TO THE ANNUAL MEETING OF YOUR YM-YWCA
MARCH 19-69
5:30 P.M.
SOCIAL HOUR, TURKEY DINNER
INTERESTING ENJOYABLE PROGRAM

HUSBANDS OVER FORTY CONcerned about marital performance problems should receive this bona fide testimonial about an excitingly beneficial revelation. For further details, send a self-addressed, stamped envelope to Lewis Hubert, Post Office Box 292, Victoria, B.C.

WEDDING COMING UP? MAKE A movie of it. Real keepsake. Reasonable. 652-2824.

VICTORIA BRIDGE STUDIO. Paul and Duncan Smith. Duplicate games. Beginners welcome. Bridge lessons. Phone 477-4048.

SEND $1.00 FOR MONEY-MAKING information. P.O. Box 81, Victoria, B.C.

42 EDUCATION

TUTORING
Bring your school problems to us. We have helped others save a whole school year by: Offering the best in tutoring from Grade 1 to University levels; giving individual instruction; extending friendly and understanding attention to students' particular needs. May we help you?
UNIVERSAL TUTORING COLLEGE
2020 Douglas
Phone 385-8603 anytime

TUTORING: PROFESSIONAL HELP by experienced teacher. French, Math., new and old method. 382-7331 or 382-7865.

HIGH SCHOOL AT HOME, Canada's leading school. National College, 1707 Carnegie Cres., 383-1233.

60 FUEL

Coal

SEE US FOR
PRESTO LOGS
OR
COAL
Delivered to basement or pick up at yard.
ROSE FUEL CO.
739 Pandora 388-6648
STOVE AND FURNACE OILS.

Oil

STOVE AND FURNACE OIL, metered delivery. Ideal Fuel Co. Ltd., 382-4622, 382-2832.

Wood and Sawdust

Dry Land Millwood
Not been in Water
2½ cords $14.95
SHAVINGS — SHAVINGS
3 Units $7.95
Quantity of Hog Fuel Available
IDEAL FUEL CO. LTD., 382-2832

ALDER, ANY LENGTH. ROLLY'S, 478-3549 until 6 p.m.

61 BUILDING SUPPLIES

STEWART & HUDSON LTD.
Building Supply Centre

MONAMEL PAINT SALE—
40 PER CENT OFF
Interior Breeze Latex, Top Quality, per gallon $7.25
per quart $2.25
Interior Semi Gloss, Top Quality, per gallon $7.75
per quart $2.50

UNTEMPERED HARDBOARD SPECIALS—
4x7x⅛", Special $1.29
4x8x⅛", Special $1.49
4x8x¼", Special $2.09

TEMPERED HARDBOARD SPECIALS—
4x8x⅛", Special $1.99
4x8x¼", Special $2.49

PEG BOARD SPECIALS—
4x8x¼", Special $2.39
4x8x¼", Special $3.99

CEILING PANELS—
4x4x¼", Rej. White $1.49
4x4x¼", B. White $2.19

EXTERIOR PLYWOOD—
4x8x⅜", marked primed $5.77
4x8x⅜", Striated $5.77

FLOOR COVERING SPECIALS—
6' wide lino, per lin. ft. ..... .59
6' wide Comfortflor, per lin. ft. $2.99
3 gal lino cement $2.99
Greatest selection — lowest average prices.

STEWART & HUDSON LTD.
Open 6 days 7:30 - 5:30
Charges, Budgets, Phone 386-3211
400 Block — Gorge Road East

S. J. PEDEN LTD.

PREFINISHED PANELLING

4x7 Cabin grade mahogany $2.79
4x8 Cabin grade mahogany $3.19
4x8 No. 1 mahogany $3.99
4x8 Mismatched mahogany $5.25
4x8 Wood grain hardboard in teak, pine and cedar $5.30
4x8 Sen dark grooved $5.85
4x8 Rustic cherry $8.50

CEILING TILE, WHITE
12x12 and 16x16, 64 sq. ft. carton $8.49
2½" Fibreglass Insulation
100 sq. ft. roll $5.99

FIR PLYWOOD
32"x80"x¼ sanded $2.35
4'x6'x¼ sanded $3.25
4x8x¼ Sanded $4.30
4x8x⅜ Sanded $5.05
4x8x¾ Sanded $9.30
4x8x3-16 Unsanded $3.40
4x8x⅜ Unsanded $3.88
4x8x¾ Unsanded $6.55

8 to 5, Monday through Friday
8:30 to 5 Saturday
S. J. PEDEN LTD.
2855 Quesnel Street
386-3464
BEHIND
EMPRESS PONTIAC BUICK LTD.

CUBBON ON COOK
Building Supply Centre

	6 Ft.	8 Ft.
1x1 (12 pcs)	$1.35	$1.95
1x2 (12 pcs)	$1.44	$3.84
1x3 (6 pcs)	$1.08	$2.16
1x4 (6 pcs)	$1.38	$2.52
1x6 (4 pcs)	$1.32	----
1x8 (4 pcs)	$1.76	----
1x10 (4 pcs)	$2.20	----
2x2 (6 pcs)	$1.62	$2.70
2x3 Each	.33	.64
2x4 Each	.44	.86
2x6 Each	.66	$1.23
2x8 Each	.88	$1.64
2x10 Each	$1.20	$2.13
2x12 Each	$1.44	$2.56

NOTE—The above grade is No. 3 fir or hemlock, as available, on 6' and No. 3 hemlock on 8'.
CUBBON LUMBER
Open 6 Days a Week
1720 Cook St. 384-8181

WHY PAY MORE?

26"x96" corrugated plastic panels, clear, white, green, yellow ..$1.49
4'x8' prefinished mahogany $2.95
4'x8'—5/16" plywood, unsanded $3.25

6-FOOT LUMBER SPECIALS

1x2—12 pcs ..$1.44 2x2 each ...24
1x3—6 pcs ..$1.08 2x3 each ...33
1x4—6 pcs ..$1.38 2x4 each ...44
1x6 each ..... .33 2x6 each 66
1x8 each ..... .44 2x8 each 88
1500 lin ft. 2x4 economy $39.95
2x4 economy studs, each ..... .29
Portland cement, per sack $1.75

LANGFORD BUILDING SUPPLY
Open seven days a week
940 Goldstream Ave. 478-1724

BUILDING A
New House-Patio-Garage,
—Phone—
478-1701—Res. 478-2737
FOR Free Estimates
Ready Mix Concrete
from COLUMBIA
READY MIX LTD.
2949 Phipps Road
Open Mon. thru Sat. (6 days)

SAANICH LUMBER YARDS

12'x20' CARPORT (attached) Approx.	$142
12'x20' GARAGE (plus roofing)	$180
LAWN FENCE, 50'	$21.25
PICKET FENCE, 50'	$26.00
MATERIALS FOR 8'x10' GREENHOUSE, complete	$124.50

3041 Douglas St. 385-2486
Near the Mayfair Shopping Centre
Night Phone 479-1423

★ TV Listings and Highlights ★

Children's Corner

4:00: Flintstones, 8; Gigantor, 11; Quick Draw McGraw, 12.
4:30: Dennis, 11; Fun-O-Rama, 12.
5:00: Children, 9; Flintstones, 11.

Sport

11:37: Channel 2: Sports Final.

Headliners

7:00: Channel 4: Exploration Northwest. The natural wonders of the developing spring season in British Columbia in "A Breath of Spring."

9:00: Channel 4: "Three Young Americans in Search of Survival" — Paul Newman narrates this two-hour ABC News documentary.

10:30: Channel 2: Compendium. "Off-Shore Drilling Rig." The search for oil around the West Coast of Vancouver Island.

Tonight's Movies

5:30: Channel 12: Fixed Bayonetts (1951 drama). Richard Basehart, Gene Evans.

6:00: Channel 7: Desert Legion (1953 adventure). Alan Ladd, Richard Conte.

9:00: Channel 5: Rope of Sand (1949 drama). Burt Lancaster, Paul Henreid.

9:00: Channel 13: Dante's Inferno (1953 drama). Spencer Tracy, Claire Trevor.

11:00: Channel 12: Twelve O'Clock High (1949 drama). Gregory Peck, Dean Jagger.

11:00: Channel 13: Three Desperate Men (1951 western). Preston Foster, Jim Davis.

11:30: Channel 7: The Velvet Touch (1948 drama). Rosalind Russell, Leo Genn.

11:40: Channel 2: Born to Kill (1947 crime drama). Lawrence Tierney, Claire Trevor.

1:05: Channel 5: Miami Expose (1956 crime drama). Lee J. Cobb, Patricia Medina.

1:30: Channel 13: Wings of Danger (1952 drama). Zachary Scott.

Tonight's Programs

ALL TIMES ARE LOCAL. CHANNELS RESERVE RIGHT TO MAKE LAST-MINUTE CHANGES

	CBUT Vancouver Channel 2	KOMO-TV Seattle Channel 4	KING-TV Seattle Channel 5	CHEK-TV Victoria Channel 6
6:00	Ghost and Muir	News	News	News Hour
6:30	Hour Glass	News	News	News Hour
7:00	Hour Glass	Exploration N.W.	News	Flintstones
7:30	Doris Day	The Avengers	Jeannie	Windfall
8:00	Show of Week	The Avengers	Rowan-Martin	Show of Week
8:30	Show of Week	Peyton Place	Rowan-Martin	Show of Week
9:00	Front P. Chal.	ABC News	Movie	Front P. Chal.
9:30	Carol Burnett	Special	Movie	Carol Burnett
10:00	Carol Burnett	ABC News	Movie	Carol Burnett
10:30	Compendium	Special	Movie	Andy Griffith
11:00	News, Viewpoint	News	World Today	News; Perry's
11:30	Sports; Movie	Joey Bishop	Tonight Show	Probe (11:40)
12:00	Movie	Joey Bishop	Tonight Show	
12:30	Movie	Joey Bishop	Tonight Show	

	KIRO-TV Seattle Channel 7	CHAN-TV Vancouver Channel 8	KCTS-TV Seattle Channel 9	KTNT-TV Tacoma Channel 11	KVOS-TV Bellingham Channel 12	KTVW-TV Tacoma Channel 13
6:00	Movie	News Hour	Consultation	Gilligan's Island	Movie	Burke's Law
6:30	Movie	News Hour	TV High School	Rawhide	Walter Cronkite	Sabre of London
7:00	Movie	Family Affair	Biochem Eng.	Rawhide	Movie	Stock Mkt. Final
7:30	Gunsmoke	Rowan and	Science	Steve Allen	Gunsmoke	Behind the Wheel
8:00	Gunsmoke	Martin	Innovations	Steve Allen	Gunsmoke	Behind Wheel
8:30	Lucy	Pig and Whistle	Take Pictures	Merv Griffin	Lucy	Jack Benny
9:00	Mayberry R.F.D.	Ironside	NET Journal	Merv Griffin	Perry Mason	Movie
9:30	Family Affair	Ironside	NET Journal	Merv Griffin	Perry Mason	Movie
10:00	Carol Burnett	It Takes a Thief	Mgrs. in Action	Merv Griffin	Carol Burnett	Movie
10:30	Carol Burnett	It Takes a Thief		News	Carol Burnett	News
11:00	News	News		Hitchcock	Movie	Movie
11:30	Movie	P. Probe (11:40)		Highway Patrol	Movie	Movie
12:00	Movie			News	Movie	Movie
12:30	Movie				Movie	Movie

Early Tuesday Programs

	CBUT Vancouver Channel 2	KOMO-TV Seattle Channel 4	KING-TV Seattle Channel 5	CHEK-TV Victoria Channel 6
		News; Good M. Good Morning	Today Today	Pete's Place Romper Room
		Donald O'Connor Donald O'Connor	Telescope Telescope	Ed Allen TV Bingo
	Can. Schools Glant; Helene	Donald O'Connor Movie	Personality Hollywood Sq.	Can. Schools Giant, Helene
	Mr. Dressup Pick of Week	"Seven Surprises"	Jeopardy Eye Guess	Pierre Berton Newlywed Game
	Luncheon Date Search Tomor'w	Bewitched Funny You Ask	Hidden Faces Days, Our Lives	Noon Show N. Show; Movie
	Coronation St. World Turns	Dream House Make a Deal	Doctors Another World	Movie: "Mickey One"
	The Weaker Sex Bob Switzer	Newly Wed Dating Game	You Don't Say The Match Game	"Mickey One" Perry's Probe
	Take 30 Edge of Night	General Hospital One Life	Concentration Mike Douglas	Take 30 Edge of Night
	Gallop. Gourmet Swingaround	Dark Shadows F. Troop	Mike Douglas Mike Douglas	Gallop. Gourmet Swingaround
	Rocket R. Hood Abbott-Costello	What's My Line News	McHale's Navy Truth or Consq.	Bewitched Lucy
	CBUT Vancouver Channel 2	KOMO-TV Seattle Channel 4	KING-TV Seattle Channel 5	CHEK-TV Victoria Channel 6

	KIRO-TV Seattle Channel 7	CHAN-TV Vancouver Channel 8	KCTS-TV Seattle Channel 9	KTNT-TV Tacoma Channel 11	KVOS-TV Bellingham Channel 12	KTVW-TV Tacoma Channel 13
8:00	J. P. Patches	Pete's Place	Education		Capt. Kangaroo	Stock Market
8:30	Capt. Kangaroo	Romper Room	Education		Capt. Kangaroo	Stock Market
9:00	CBS News	Ed Allen	Education		Lucy	Stock Market
9:30	Perry Mason	TV Bingo	Education		Hillbillies	Stock Market
10:00	Perry Mason	Jean Cannem	Education	Farm; News	Andy Griffith	Stock Market
10:30	Dick van Dyke	Jean Cannem	Education	Jack La Lanne	Dick van Dyke	Stock Market
11:00	Love of Life	Pierre Berton	Education	Romper Room	Love of Life	Stock Market
11:30	Search Tomorrow	Newlywed Game	Education	Romper Room	Merv Griffin	Stock Market
12:00	Lucy	News; Talk	Education	Girl Talk	Merv Griffin	Stock Market
12:30	World Turns	Talk; Movie	Education	Room for Daddy	Merv Griffin	Stock Market
1:00	Serial	Movie:	Education	News	Serial	Compass
1:30	Gulding Light	"Mickey One"	Education	True Adventure	Truth or Consq.	Vise
2:00	Secret Storm	"Mickey One"	Education	Hazel	Secret Storm	Movie
2:30	Edge of Night	Perry's Probe	Education	Divorce Court	Divorce Court	Movie
3:00	Linkletter	Conflict	Education	Uncle Waldo	Linkletter Show	Movie
3:30	J. P. Patches	Doctor's Diary	Education	Patty Duke	What's My Line?	Penny and Pals
4:00	Voyage	Flintstones	Education	Gigantor	Huck Hound	Penny and Pals
4:30	Voyage	Andy Griffin	Giant	Dennis	Fun-O-Rama	Westerners
5:00	News	Bewitched	Children	Flintstones	Lucy	Zane Grey
5:30	Walter Cronkite	Lucy	What's New	Batman	Movie	Burke's Law
	KIRO-TV Seattle Channel 7	CHAN-TV Vancouver Channel 8	KCTS-TV Seattle Channel 9	KTNT-TV Tacoma Channel 11	KVOS-TV Bellingham Channel 12	KTVW-TV Tacoma Channel 13

Main Items on Radio Stations

All Stations—Victoria: CJVI, 900; CFAX, 1070; CKDA, 1220. Vancouver: CJOR, 600; CBU, 690; CKNW, 980; CKWX, 1130; CHQM, 1320; CFUN, 1410. Seattle: KIRO, 710; KOMO, 1000; KING, 1090. Bellingham: KARI, 550.

FM Stations—Victoria: CFMS, 98.5. Vancouver: CKLG, 99.3; CFQM, 103.5; CBC, 105.7. Seattle: KLXI, 95.7; KLSN, 96.5; KING, 98.1; KIRO, 100.7; KETO, 101.5. Tacoma: KTNT, 97.3; KLAY, 106.1. Edmonds: KBIQ, 105.3. Bellingham: KERI, 104.3.

Most stations broadcast news bulletins on the hour and on the half-hour at early morning and evening peak periods.

Major newscasts: CBU, 9 a.m.; BBC news, 7 p.m.; national news: CFAX, CKDA AND CJVI, 8 a.m., 12:30 p.m., 6 p.m., 10 p.m.; KIRO, 6 p.m.; KOMO, 6 p.m., 10 p.m.

TIMES GOOD MUSIC HOUR

MONDAY, 7:30 P.M., CJVI

Ireland, Mother Ireland, Ourl Lady's Choral Society; Last Rose of Summer, Our Lady's Choral Society; Avening and Bright, Or Lady's Choral Society; Follow Me Down to Carlow, Our Lady's Choral Society; Orchestral Moods from Carmen, orchestra; Serenade, Mario Del Monaco; Musica Proibita, Mario Del Monaco; Flight of the Bumble Bee, orchestra; Londonderry Air—Our Lady's Choral Society; Down By The Sally Gardens—Our Lady's Choral Society; The Coulin—Our Lady's Choral Society; A Nation Once Again—Our Lady's Choral Society; Andante Cantabile—orchestra.

TONIGHT'S FM FEATURES

8:05: CFMS: Gala Performance: Tragic overture (Brahms); Zigeunerweisen (Sarasate), Micheel Rabin; Mozart Trio "Kegelstatt" Trio; Beethoven Symphony No. 4; Roumanian Rhapsody in D Minor (Enesco).

TONIGHT'S RADIO HIGHLIGHTS

6:30: CBU: Indian Magazine.
7:03: CBU: Gilmour's Albums.
9:00: CJVI: BCJH finals from Penticton.
10:30: CBU: Theatre. "The Donnellys of Lucan," by David Windsor (episode 6).
11:03: CBU: Orchestral Concerts.

SIDE GLANCES — By Gill Fox

"I can see both sides, but I sort of lean toward fuzz-power!"

CROSSWORD - - - By Eugene Sheffer

HORIZONTAL
1. Breaches
5. Stimulate
9. Metal container
12. Fish sauce
13. Despise
14. Madrid cheer
15. Filled to capacity
17. At present
18. Handicapped
19. Prices
21. —— Bergen
24. Inheritor
25. Twilights
26. Modern materials
30. King (L.)
31. Wastelands
32. Tank
33. West Indian Island
35. Greek letter
36. Promontory
37. Domineering
38. Salaries
40. Allowance for waste
42. Skill
43. Sets apart
48. Past
49. Something lent
50. Musical sound
51. Pro's companion
52. Transgresses
53. Time period

VERTICAL
1. Neon
2. Wing
3. Caress
4. Racing boats
5. Counterfeit
6. Crown
7. Shoshonean Indian
8. Make amends
9. Devises
10. Medicinal plant
11. Tidings
16. Beam
20. Islet
21. Lively
22. Above
23. City in Kentucky
24. Difficult
26. Schools of seals
27. Worm larva
28. Felines
29. Remain
31. Weapon
34. Born
35. Science of plants
37. Bengal quince
38. Former WAC
39. Jason's ship
40. Former Russian ruler
41. Races
44. Conjunction
45. Digit
46. Greek letter
47. Indian unit of weight

Answer to Previous Puzzle

B	A	S	E		P	S	I		C	A	N	S
A	P	O	D		R	E	T		O	L	E	A
B	A	L	I		E	W	E		N	A	T	S
E	R	E	C	T	S		R	A	D	I	S	H
			T	E	S	S		G	O			
P	E	T	S		U	T	T	E	R	I	N	G
A	M	A		R	E	E			N	E	E	
M	U	T	I	N	E	E	R		A	N	O	N
		D	O		P	R	O	D				
S	P	E	E	D	S		I	M	A	R	E	T
O	R	R	A		E	L	F		P	A	R	A
D	I	L	L		L	E	I		T	R	I	P
A	M	E	S		L	A	C		S	E	S	S

Average time of solution: 22 minutes.

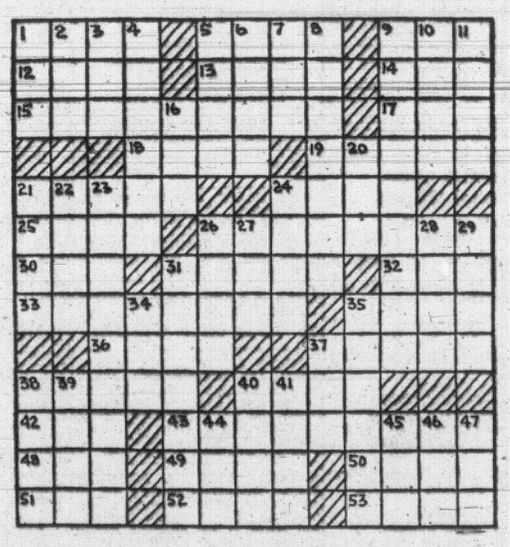

61 BUILDING SUPPLIES

FROM FACTORY TO YOU, DRAIN tiles, building blocks, decoration blocks, patio stones. 382-9436.

SAND AND GRAVEL, AND USED red brick. O.K. Trucking Co., Ltd. 386-3414.

62 FURNITURE

CELEBRATING OVER 60 YEARS
Manufacturing fine furniture
HAMMOND FURNITURE
60TH ANNIVERSARY SALE
Direct "factory to you"
FOR BIG SAVINGS
714 JOHNSON, 386-2164
(next to Johnson St. Parking Lot)

FURNITURE REUPHOLSTERY
For samples and free estimates in your home, call J. Worden, or G. Hodgson, 382-5111. Standard Furniture, 737 Yates.

62 FURNITURE

KILSHAWS AUCTIONEERS
Buy — Sell
CASH
Guaranteed Appraisals
1115 Fort 384-6441

BLEACHED MAHOGANY STEP table and coffee table, leather top, all matching. "Dellcraft." Bleached Mahogany, Viking combination and about a hundred records. Apt. 311-1126 Rockland Ave.

OWNER TRANSFERRED. MUST sell. Spanish traditional chesterfield and chair. Asking $630. 384-6949.

BUNK BEDS AND DESK, $65. 388-6570.

62 FURNITURE

Pay Cash and Save!
See Our Ad Under Miscellaneous
PANDORA FURNITURE LTD.
NEW AND USED FURNITURE
1050 PANDORA AVE.
383-6319

SOLD LARGE HOME, 2-PCE. Solar gold chesterfield suite, as new, $175. 4-seater Provincial style, square design chesterfield, brown, $100. 2-pce. green brocade love seat, $100. Brown converto, $75. B. India rug, beige, $125. Must Go! Offers please, 656-1873.

WALNUT BED, 4'6", ALMOST new; excellent condition; mornings or after 5. 384-2541.

NAUGAHYDE 2-PIECE CHESTERfield suite. As new. $175. 388-9633.

62 FURNITURE

For sale to the public at contractors prices — Nylon carpet with trilevel pile in fawn-sandalwood. Reg. $12.95. Sale price, $8.90 per sq. yd. at the Island Furniture Mart Ltd., 9842 3rd St., Sidney. Call 656-3724 or evenings, 656-4326.

CLEANING

Two-piece chesterfield cleaned, demothed, in your own home from $19. We also clean carpets. For free estimates, call Ambassador Home Service, 382-5522.

DINETTE BLACK METAL SPANish style with red, as new, was $150, asking $85. 477-3503.

DINING ROOM SUITE, 6-PCE. Danish Architectural styling walnut. A-1 condition, $150. 389-0615.

4 MATCHING BAR STOOLS, NEW condition, latest style. 386-0826.

62 FURNITURE

LUNDS AUCTIONS
Tuesday and Saturday
ALL HOUSEHOLD FURNISHINGS TOOLS, CARS, BOATS, ETC.
PHONE FOR FREE APPRAISAL
926 FORT ST. 386-3309

LOYALIST MAPLE REFINISHED 2-pce. suite. Reupholstered for $175 in pumpkin, $245 or closest. 656-4029.

DANISH UPHOLSTERY
Estimates, delivery, pickups free.
Bus. 652-2949 Res. 652-1591

YOUTH BED; WALNUT dresser; white dresser; pair of birch dressers. 479-6774.

2 DINING ROOM TABLES, 1 OAK, 1 maple. 385-1164.

62 FURNITURE

WAREHOUSE AND TRADE-IN SPECIALS

1 new hide-a-bed $199.00
2 new 5-pce. kitchen sets, each $59.00
1 chest of drawers, damaged. Reg. $82, sale $59.00
1 dresser, damaged, Reg. $139.50, sale $95.00
3 only white 3'3" vinyl upholstered headboards, each $7.95
Selection of chenille bed-spreads from ..... $12.95 to $49.95
1 limed oak liquor cabinet, Reg. $89, sale $59.00

HOME FURNITURE
825 Fort St. 382-5138

BED, SPRING, AND MATTRESS; chrome set table and chairs; crib. 382-2216.

OLDER 3-PIECE BEDROOM suite, $50. Ph. 479-2468.

COCKTAIL AND 2 MATCHING side tables, like new, $75. 477-2833.

RECLINING BED-CHAIR, BEIGE nylon, $80. 592-1465.

63 MUSICAL INSTRUMENTS

HALL & FAIRFIELD MUSIC CENTRE

COMPLETE STOCK OF INSTRUMENTS - ACCESSORIES
SHEET MUSIC
PRIVATE MUSIC LESSONS
COMPLETE REPAIR SERVICE
728 Fort St. 385-8342

RENTAL RETURN
SAVE $200
On this fine Yamaha piano. Rent to purchase.
FLETCHER BROS.
2020 Douglas 383-0248 Anytime

SAVE MUSIC CENTRE
1320 Broad St. 385-5242
SPECIALS
New Lowrey organ. Reg. $1,395 SPECIAL $895
Hammond Chord Organ, $750
SEE OUR FULL LINE OF YAMAHA GUITARS AND AMPS

COTTAGE PIANO AND MUSIC bench. Full keyboard. Excellent appearance in mat walnut and semi-inlaid leather finish. Moving! Must sell to nearest $375. By weekend. 656-4029.

GOOD UPRIGHTS, SMALL GRAND, new Canadian made Sherlock-Manning pianos, also Electrohome 13 pedal organ at Scott Piano, 1306 Government, 384-4623.

THOMAS SINGLE KEYBOARD organ with 13 note pedalboard, ebony finish. Plays like new, $298, convenient credit terms. WOODWARD'S Mayfair.

MASON AND RISCH PLAYER piano. Fine tone, needs some repair to player mechanism. Special $398, convenient credit terms. WOODWARD'S, Mayfair.

PIANO, RHYTHM AND ORGAN
This amazing combination is found only on the new Gulbransen Organ
Dave Lake Music Studio, 385-5275.

BEAUTIFUL NEW 5 FT. CHALLON Grand Piano, manufactered in BRITAIN since 1804, specially priced at $1995. WOODWARD'S, Mayfair, 2nd Floor.

RENTALS, SALES AND REPAIRS for all band instruments. Nelson's Instrument Repair Service, 4129 Carey Rd. Phone 479-2827.

TRAYNOR AMP. WITH FUZZ tone and reverb with guitar. Closest offer to $200. Excellent condition. 382-6069.

TALISMAN MUSIC CENTRE
Victoria's classical guitar centre. Good selection of new and used instruments. 939 Yates, 384-9222.

HEINTZMAN UPRIGHT PIANO and bench, $400. Will accept cash and portable stereo and/or hide-a-bed. 478-1210.

NEW CONN TRANSISTOR ORGAN with all features for any musical taste. Exclusive to Reginald Stone Organ Studio, 1517 Quadra. 383-0239.

BAKER ELECTRONICS LTD.
Electronic Organ Service
Philips Tape Recorder Sales-Service
384-9344

BARITONE SAXOPHONE, WITH case and stand, as new, cost $600, will take $285. 477-5081.

BEAUTIFUL ELECTRIC ORGAN, fine walnut case, cottage size, $225 or closest. 656-1878.

WE BUY AND SELL PIANOS. 384-4623. Scott Piano, 1306 Gov't.

STANDARD UPRIGHT PIANO, $200. 382-1006, after 5.

63A MUSIC TEACHERS

PRIVATE MUSIC LESSONS ON MOST ALL INSTRUMENTS
HALL AND FAIRFIELD
728 FORT — 385-8342

64 TV, STEREO, RADIO SALES AND SERVICE

ALL
THE CHANNELS
ALL
THE TIME
FOR JUST PENNIES
A DAY
Victoria Cablevision Ltd.
3690 Shelbourne
477-1884

RENT TVs
13" — 19" — 23" black and white; also color portables.
BUTLER BROTHERS
1720 Douglas St.

STEREO WORLD
SALES and SERVICE
Complete Line of
SONY STEREO COMPONENTS
Wharfedale Speaker Systems
TRADES ACCEPTED
EASY TERMS
1323 QUADRA 383-7233
OPEN 10 a.m.-10 p.m.

1 ONLY. FLEETWOOD STEREO. Model 4304. 100 watts music power, 6 speakers. Dual turntable. Regular $899.95, now $499.95.
1 only. Repossessed stereo, 70 watts music power, Garrard record changer. Regular $599.95, now $399.95. Island Furniture Mart, 656-3724, evenings 656-4326.

WANTED
Reliable party to take over payments on color TV, cabinet, of $28 per month or pay balance of $668.88. Contract was originally over $1000. Can be seen at 904 Esquimalt Rd., 383-1780.

DUAL CHANGER-amplifier with walnut speakers, $199 complete. HUDSON'S TAPE RECORDING CENTRE
1543 Fort at Pandora
382-0923

TV RENTAL
$4.00 MONTH
386-9011

MONARCH AM/FM—40-WATT stereo amplifier used 1 month. List price $325. $250 terms arranged. 478-2468.

MOBILE RADIO TELEPHONE SALES AND RENTALS
Ball and Shemilt Electronics Ltd.
No. 1 West Burnside 386-7701

19" RCA COLOR TV COMPLETE with stand. Reg. $619. Now $528.88. Quadra Servicentre. 3514 Quadra 385-6422.

AM-FM MULTEPLEX
Components stereo. New. Mahogany finish, tuner, and speakers. Cost $185. Asking $125. Call 477-2111.

SONY FM-AM TRANSISTOR radio, 1965 pushbutton model. Cost $124.95. $65. 385-0530.

HEATH SHORT-WAVE RECEIVER, 1.5 to 30 Meg., AM and CW, $35. 592-9561.

23" VIKING TV, EXCELLENT condition, 478-1980.

T.V. FOR SALE. GOOD CONDITION, $45 or nearest offer. 384-3938.

21" TV — CONSOLE, A-1 CONDITION, $35.00. 386-9011 after 5 p.m.

KILNER'S TV SERVICE
Calls $4.00. Anytime, 592-4315.

CONSOLE TV, GOOD CONDITION, $50 or

65 MOTORCYCLES

KAWASAKI MOTORCYCLES

ONLY THREE 1968S LEFT
SPECIAL SALE ON THESE

1969S HERE SOON
FREDERICK MOTORS
2751 RICHMOND 592-2723

1967 HARLEY DAVIDSON SPRING, 250 c.c., $525. 385-8842.

66 BICYCLES

RACERS!
10 speeds, de luxe CCMs, $97.95-$122.95; French Peugeot, $119; Raleigh Cobra, $128. Trades and terms.
Robinson's 385-3429

BICYCLES NEW AND USED
Russ Hay 2542 Govt. 384-4722
Trades Accepted—Repairs

2 GIRL'S BIKES, SUITABLE 6-10 years. Good condition, $25 each. 658-8259.

YOUNG GIRL'S BIKE. GOOD condition, $30. Boy's CCM, $18. 479-3713.

CARLTON 10-SPEED RACE BIKE. Extra tires and rims. 592-6692.

BOY'S BIKE, C.C.M., $25, GOOD condition. 388-5959.

BOY'S BIKE.
477-3720.

67 STOVES AND FURNACES

40" UNIVERSAL GAS RANGE. Older model. Good condition. 388-1822.

HOMART 48,000 B.T.U'S SPACE heater with thermostatic controls. All accessories. $75. 385-7827.

GURNEY AUTOMATIC ELECTRIC, asking $50. 385-5640.

ELECTRIC STOVE, 40".
385-2206.

70 HEAVY EQUIPMENT AND MACHINERY

NEED A BUILDING?
Any size prefab steel building.
GYROX CONSTRUCTION Ltd.
Executive House (Suite 512)
384-7164.

71 FARM IMPLEMENTS

SAVE $ $ NOW
FORD PRE-SEASON
"TRADE N' SAVE" PLAN

No financing charges until April 1, 1969

2000 Diesel $3,758.24
3000 Diesel $4,063.32

MAYHEW & STRUTT LTD.
2300 Douglas St. 386-7704
Victoria, B.C.

BUTLER BROS.
EQUIPMENT
KEATING CROSS ROAD

SPRING TIME SPECIALS

Manure spreader from ..... $150 up
Garden tillers from $75
Good used farm tractors from $195

Also a good selection of used farm equipment.
Phone 652-1121, Local 59

1954 FERGUSON TRACTOR WITH heavy Davis loader, excellent condition. Has had very little use since new. $2,200 of offer. S. Fox, Saanichton, B.C. 652-2019.

MASSEY FERGUSON 130 DIESEL tractor, $500 off market price. Worked only 63 hours. 3276 Gibbins Rd., Duncan. 746-5785.

74 GARDEN SUPPLIES

Fertilizer

PENDRAY FARMS LTD. — COW manure. 6 yards, $20 delivered; bags, 75 cents picked up at farm. 4160 Blenkinsop Rd. 477-1519.

VALLEY FARM CHICKEN manure. By load or sack. 478-2590. 478-1073.

FREE FERTILIZER
You haul. Oaks Poultry Farm, 880 Downey Rd., Sidney.

WELL-ROTTED COW AND chicken manure, 6-yd. loads. C. Starck, 479-3157.

LOST LAKE FARM
Well rotted cow maure. 2, 4 or 6 yards $3.50 per yard del. 479-3841.

6 YDS. WELL ROTTED COW manure. C.O.D., $25. 652-1743 or 652-2026. No Sunday Calls Please.

DUCK MANURE, 50c A BAG, 60c del. Sidney Duck Farm, 656-4412.

COW OR HORSE MANURE, 3 yard, $10.50. 477-3226. Delivered.

HORSE MANURE WITH SHAVings, $1 per sq. yd. 477-3516.

OLD COW MANURE, NO WEEDS, 6 yards $30; bags 90c. 385-4356.

Plowing, Rotovating and Cultivating

COOPER'S TRACTOR SERVICE. Gardens, yards, tractor rotovated, plowed, cultivated and levelled. Mowing. 382-9316.

ROB'S ROTOVATING
Tractor or Hand Machine
Blade Work, Yards Levelled, Etc.
New Lawns Planted. 479-2190.

C. STARCK ROTOVATING, BRUSH and grass cut, post holes, etc., loading and hauling. 479-3157.

HOSKIN TRACTOR, ROTOVATING, plow, level, post holes, brush cut. 479-2285.

GORDON'S ROTOVATING PLOW, cultivating, disc, level, mowing, post holes, weed insect spray. 652-2759.

HAROLD'S ROTO-TILLING
6th year. Powerful machine will enter small gate. 479-1337 or 384-9205.

JACK'S TRACTOR SERVICE. Rotovate, plow, level, etc. Yards our specialty. 479-1586.

DON'S TRACTOR SERVICE
Plough, cult., rotovate, level. 477-3913

SMALL GARDENS ROTO-TILLED. 479-4416.

GARDEN ROTOVATING.
PHONE 592-2164.

LOW COST ROTOVATING
Saanich area, 479-4513.

Seeds, Bulbs, Plants, Trees, Shrubs

BIG VARIETY OF EVERGREENS, dwarf shrubs, junipers and rhododendrons in bud. 384-5044.

Top Soil, Rocks and Fill

BEST METCHOSIN BLACK TOP soil, excellent for new lawns, top dressing and flowerbeds. Layritz Nurseries. 479-3434.

VALLEY FARMS SHREDDED peat soil. 478-2590 or 478-1073.

SPECIAL A-1 TOP SOIL, $3 PER yd. C.O.D. 478-5298.

A-1 BLACK CLEAN PEAT LOAM, 6 yards $24. 385-4356.

79 SPORTING GOODS

WIN. MOD. 1887 12-GA. LEVER, $95; Win. Mod. 97 12-Ga., $95; 12 Rem. pump, $85; CIL 3" Magnum, $79; 30-30 Win. Cent., $119; 308 and 3x, $49; 30 mi carbine, $125; 243 Voere, $129; 30-06, P. Hale and 4x, $159; 9 mm Radom, $59; 22 Bernardelli, $57; 38 Colt, $59; 9 mm Walther, $79; 25 Beretta, $39.
SALES WITH SERVICE
ROBINSON'S
1307 Broad St. 385-3429

CLEARANCE
20 per cent off on
ALL Ski Equipment
Skiis—Boots—Poles
RAY'S SPORTS CENTRE
1692 Douglas St. 385-6312

MATCHED PAIR OF NEW WINchester Skeet and trap shotguns. Presentation grade with de luxe carrying case. 385-7552 or 477-3463.

ARCHERS AND HUNTERS, please call again? Browning Medallion 46-pound bow and equipment, $38. 386-9243, after 6 p.m.

HARDY FLY REELS!
Robinson's 385-3429

80 BOATS AND MARINE

BUSINESS FORCES SALE OF registered older 28' yacht and moorage. 110 h.p. freshwater cooled. Complete with dinghy and 3 H.P. motor. All pots, pans, dishes, cutlery, etc. All this and no moorage to pay. See the "Zanda" at Government wharf in Brentwood, then phone your offer to 478-2442.

FOR SALE: EXTREMELY SEAworthy 25 ft. cruising sloop. Built in Denmark. Excellent condition throughout, mahogany planked, copper fastened, stainless rigging, dacron sails. Complete with head and electric start engine. Sleeps four. $5,700. 477-1147.

80 BOATS AND MARINE

M M M M M M M M M M M

GOOD LUCK TO THE
'VICTORIA COUGARS'

USED BOATS
13' SANGSTER OPEN RUNABOUT $180
10' FIBREGLASS CARTOPPER ..... $ 89
12' VOYAGEUR ALUMINUM $229

14' PLYWOOD RUNABOUT
Upholstered seats, w/s, hardware, etc. with a MASTERCRAFT TRAILER and powered by a 1965 MERCURY 20 HP with single lever controls.
COMPLETE UNIT $895

13' PLYWOOD RUNABOUT
Upholstered seats, with a Custom Trailer and powered by a 1959 MERCURY 40 HP with controls. Excellent ski boat $695

"Award Winning Dealer"
MERCURY MARINE
SALES & SERVICE
736 Cloverdale Ave. 385-8922

M M M M M M M M M M M

ON DISPLAY NOW
AT OAK BAY YACHTS

RAWSON 26 SLOOP
RAWSON 30 SLOOP

These boats available in various stages of completion, starting at $3400

OAK BAY YACHTS
at the Marina

5 year bank financing
Trades accepted
Phone 386-8212

CLARK BROS. MARINA
Boat Brokerage, Marina Services
Sidney, B.C. 656-3042

31' Twin Screw express Shepherd. Oversized motors, exceptionally fast. Fully found and with many extras, 6 sleeper $22,500

29' Mond semi-displacement, good family boat, Immaculate. Price includes house $7,500

18' Brandimayr OMC 120 h.p. Stern drive. Sleeps 2. Enclosed head. Well kept and includes house $4,800

21' Day Fisherman 50 h.p. FW Cooled, Kermath $2,900

25' Bridgedeck modified V Express glasskif. This is a new import. 210 h.p. FW Cooled.
Interceptor $12,600

CANOE COVE MARINA

Swartz Bay Sidney, B.C.

656-3915

New and Used boat sales. Complete marine repair facilities. 37' and 41' fibreglass hulls. Five models available in 20' and 25' Bertrams.

CHALLENGER CRUSADER

BERTRAM

For Fun, THINK SAILING. For sailing gear, boats, and advice, THINK BOSUN'S. Then come on down and have a yarn with the experts at 580 Johnson Street, where you're always WELCOME ABOARD!

BOAT BROKERS
VAN ISLE MARINA LTD.
CHRIS CRAFT SALES
Steve Dickinson
Geoff Simpson
Sidney, B.C. 656-1139

SEAGULL OUTBOARDS
Sales — Parts — Repairs
3 H.P. — $159
5 H.P. — $183
7 H.P. — $204.50
Longshafts 5 and 7 H.P. $10 EXTRA
Rebuilt air-cooled motors from 2 to 9 H.P. from $39.50 up.
Victoria Lawnmower Hospital
834 Johnston St. 386-8338

"Simplex" Gurdies complete with hydraulic motors, valves, tank with filter and flow divider, also pump with magnetic clutch, all 3 units, connected ready to install, from stock.
SMITH BROS. FOUNDRY & MACHINE WORKS LTD.
632 Pembroke St. 384-1629

12' FACTORY BUILT PLYWOOD runabout, all hardwood trim. Equipped with windshield, steering and controls, night lights chrome rope fixtures, rod holders, 1 brand new life jacket, paddle, 18 h.p. Evinrude and large full tank. All for $399. 384-8227.

FIBREGLASS 15' SANGSTER craft. 50 h.p. Chrysler, electric start, convertible top, 1,000 lb. Road Runner trailer, 5 gal. tank, lights, wraparound windshield, single lever control. All for only $1,895. 652-2740 after 5.

WANTED
15½ foot (approx.) fibreglass deep V or modified deep V outboard runabout complete with motor, trailer and convertible top. Must be in good condition. Phone 477-3297 evenings.

20' CABIN CRUISER — CLINKER built — rebuilt last year — new celastic deck and cabin. 4-cyl. gray marine — head — electric bilge pump — full canvas canopy. Must be seen to be appreciated. Duncan 746-5181 days or 746-5979 eves.

UNIVERSAL MARINE ENGINE model Unimite Four, 70 h.p. Direct drive with reverse gear. Completely rebuilt and in mint condition. Complete with 30' copper nickel keel cooling. Also 1" bronze sahft and 2-bladed propeller. 652-1677.

MULTIPLE LISTING BOAT brokerage service. I need boats in a hurry. Many clients listed who want your boat. Phone me today. 656-1675.

23' CABIN CRUISER, SHIPYARD built, 292 Intercepter F.W., fully equipped with many extras. $5,500. 477-4367.

BASIC MATERIAL FOR 7'11" SABOT sailing boat, $37.
SAANICH LUMBER YARDS
3021 DOUGLAS ST. 386-2486

13' SKI BOAT, 60 H.P. MERCURY electric, windshield, controls, trailer. Must sell, quick sale for cash. 384-2654.

19' BRANDLMAYR CRUISER, TWO 1968 50-h.p. electric-start motors, trailer and power winch. 386-3464, 385-0520.

DRUM WINCH WEIGHS 4-TONS, suitable for marina or logging, also Wisconsin Engines with safts, props, and clutches. 384-2893.

CENTREBOARD SLOOP, 14 FEET, half decked, roller reefing, sails in excellent condition. 656-4479.

FIBREGLAS HULL, 28' BY 9½' fast troller, all hydraulics. Phone 642-3293.

14½ FT. GLASCRAFT, 28 AND 5½ h.p. Johnsons. Convertible top and trailer. $1100 or offer. 656-2731.

12' ALUMINUM BOAT, LIKE NEW. $235, 8' hydro-plane, good condition. $15. 382-6559.

12½-FT. PLYWOOD OUTBOARD with 22 h.p. Mercury and trailer. Best offer. 386-2740.

8' EL TORO, WOOD HULL, Dacron sail, aluminum mast. Fully rigged. $175 or best offer. 477-1642.

OUTDRIVE 1968, UNUSED. HALF price to clear. Evenings, 332 Dallas Rd.

WANTED: USED OR DAMAGED boats. 656-1675.

60 H.P. MARINE ENGINE WITH reverse gear. 479-5719.

CLINKR BUILT 7 FT. PRAM, $60. 477-6437.

NEW 12' FIBREGLASS, $200, AND box trailer, $100. 386-7096.

22 FT. CABIN CRUISER. STOVE, head, etc. $1,850. 477-5928.

18-FT. CABIN BOAT WITH MOTOR and new tilt trailer. 386-8128.

2 BOATS, MOTOR AND TRAILER. Offers. 388-4011.

80 BOATS AND MARINE

NOW ON DISPLAY
1969 Grew fibreglass cruisers.
See the new
23 foot Express power 210 OMC.
21 foot Express power 180 Mercruiser.
19 foot Runabout 160 Mercruiser.

1969 GLASCRAFT BOATS
ALL MODELS ON DISPLAY
7'2" dinghy, 8'2" dinghy, 10'5" open, 12' open, 12'6" de luxe Runabout.
14'4" de luxe Runabout.
15'6" de luxe Runabout.
17' Outboard.
17' I.O. convertible 120 Mercruiser.
17' I.O. hardtop 120 Mercruiser.
18' I.O. hardtop 155 OMC
17' I.O. convertibles and hardtops with 155 h.p. OMC outdrives.

SPECIAL OFFER
NEW 17' Glascraft 120 h.p. Volvo convertible top and back camper, sleeper seats and panels $4,375

14'4" de luxe Runabout $799
12' Thornes Crusaders
4 only, Sale Price, each $269

FOR SALE
High performance high quality 31 foot Shepherd twin power 320 h.p. Crusader marines, F.W. cooled, full rails, teak decks, sounder, sniffer trimatics, sleps six, fully equipped in as new condition. Used 200 hours $22,500

ANGUS MARINE
2220 Douglas St. 384-7431

STARCRAFT '69

You've had a chance to shop and compare at the boat show, you know what you want, now come on out and take a ride in a 1969 Starcraft.

Let the Concave-V wide tracking hull, and high styled interior show you the ways to fun days ahead.

22' CHIEFTAIN
22' ISLANDER
18' STARCHIEF
50 models to choose from

Avoid last Summer's disappointment, order early. No guarantee on orders received after end of March.

Start everything great in a
STARCRAFT
OAK BAY MARINE
SALES & SERVICE
Oak Bay Marina 384-4141

TRAVELER — 14' de luxe boat
1968 model — 35 h.p. Mercury-Holsclaw Trailer. Reduced to $1970.

17' WITH 80 h.p. Mercury controls—Battery de-luxe model — eze load trailer. Reduced to $3992.

No trades at these reduced prices.
Easy terms to suit purchaser.

MULLINS MARINE
SALES LTD.
925 Yates St., 382-1928

ORR MARINE DISTRIBUTORS
1 used 12 V. 30 A Onan Generator set. New and used marine engine parts for most makes marine engines. Various H.P. reconditioned marine engines.
31 Erie Street 382-5813

HI-PERFORMANCE
Hondo F.G. ski and drag boats, 148 m.p.h. All inboard equip. V-drives, conv. kits, etc. Ph. 748-8975. Tom Reynolds — Island Speed Marine, 2232 Birch Rd., Duncan.

DRYLAND MARINA
New and used boats, camper, house trailer and boat trailer taken on consignment now.
731 Goldstream Ave. 478-5122

NEW 15' 6" GLEN L. CABIN. Fiberglassed hull. Upholstered berths. Motor well. Steering. $750. 469 Foster St. Esquimalt. 386-1962.

17-FT. CLINKER BUILT OPEN cabin boat with trailer, 10-h.p. Onan motor, completely overhauled, reversible propeller. $775. 383-0172.

WANTED FOR CASH: 17' TO 23' fg D.V., inboard-outboard, in near new condition. Write P.O. Box 251, Campbell River, B.C.

UNICORN CATAMARAN, 18X7½, sail area 150; stainless hardware, lifting rudders, trapeze belt; car topper too. $913. 382-1518.

GOOD, CLEAN 24' DAY CRUISER Chrysler Crown, enclosed head, sink, $2995. 383-7227 or 385-0017.

17' SANGSTERCRAFT. DEEP V. 110 Volvo inboard-outboard, trailer. $3,500. 478-1239 after 4.

WANTED — LIFE RAFT. SELFinflatable for 4 persons. D.O.T. approved. Phone 382-4154, eves.

36 FT. TROLLER, BLUE MIST, partially equipped, $9,000 or closest offer. 642-5258.

8' FIBERGLASS CLINKER BUILT dinghy. Good condition, $35. 652-1019.

1 BRASS SHAFT, 14 FT. BY 2 IN., 6-spool gurdies, cannon balls, and 40 crab traps. 642-3420.

20' CABIN CRUISER — CLINKER built — rebuilt last year — new celastic deck and cabin. 4-cyl. gray marine — head — electric bilge pump — full canvas canopy. Must be seen to be appreciated. Duncan 746-5181 days or 746-5979 eves.

DON'S BOAT TRANSPORT, bonded and insured. Boats moved on 30-ft trailer 383-6094

17' GLEN-L SEA KNIGHT, FIBREglassed, 40 h.p. Viking, $500. 652-1857.

45' TROLLER, FULLY EQUIPPED, class "A" license, 671 G.M. diesel, $22,500. Phone after 6 p.m. 642-3208.

PHILBROOK'S SHIPYARD
Fast Marine Repairs and Service
656-1157

ALMOST NEW 13' 6" FIBREGLASS boat. Can be viewed anytime. 479-3738.

9' CLINKER ROW BOAT, $50; 12' boat planing hull, fibreglassed, $75. 388-4795.

CLARK BROS. MARINA
Boat Brokerage, Marina Services
SIDNEY, B.C. 656-3042

18' CABIN CRUISER, $500 OR best offer. 999 McBriar. 479-3726.

5 H.P. 40 PLUS BRITISH SEAGULL outboard, $100. 385-0642 after 6.

BOAT TRAILERS ON SALE, AL'S, 214 Dundas, 383-8233.

81 TIMBER

I HAVE CLIENTS FOR TIMBERland, timber quotas and acreage anywhere in B.C. BOB HAMER, BLOCK BROS. REALTY LTD. 386-3231.

1M FEET HEMLOCK, CEDAR, 105 acres on San Josef River, near Holberg, V.I. $15,000. F. G Rainsford, 813 Fort St. 382-7522.

WANTED — STANDING OR felled timber. Perry Bros. 478-2530.

SELF-LOADING LOG TRUCK FOR contract work or? 382-6556.

82 MISCELLANEOUS FOR SALE

BATHROOM FIXTURES, TOILET basin, etc. All complete. Good condition. 658-5495.

AS NEW, ROUND NEEDLE-POINT hassock, $20; Swedish steel fire-screen, $17.50. 592-0662.

GOOD TOILET AND WASH BASIN, $30; set of sheet metal rollers, 30" long, $100. 658-5017.

USED HOSPITAL GATCH BEDS. Contact Gorge Road Hospital at 386-2484, local 37, Monday-Friday.

STAMP COLLECTION, CANADA, Great Britain and her Colonies. Suite 8 — 617 Battery St.

THISTLE PRAM; BABY LOUNGE; Jolly-Jumper; playpen, etc. All like new. 658-5258.

G.E. VACUUM, $30; BABY'S feeding table, $15; both as new. 388-6969.

ELECTRIC HOT WATER TANK, glass lined. Still under guarantee. $60 or offers. 477-5537.

WEDDING GOWN, SIZE 9-10.
384-2858.

82 MISCELLANEOUS FOR SALE

WOODWARD'S
USED FURNITURE
AND APPLIANCES

799 PANDORA AVENUE
386-3322, Local 213, 219

CLEARANCE
OF BRAND-NAME
REFRIGERATORS

Floor samples and demonstrators

1 only 15 cu. ft. 2-door 146 lb. freezer capacity. Floor sample. Frost Free—avocado.
TO CLEAR $398.00

1 only 14 cu. ft. 2-door 120-lb. freezer capacity demonstrator, Frost Free—white.
TO CLEAR $369.95

3 only 14 cu. ft. 2-door 102-lb. freezer capacity, floor samples, avocado, white and coppertone. Frost Free. TO CLEAR $369.00

1 only 15 cu. ft. 2-door 125-lb. freezer capacity, floor sample, Zero Zone. TO CLEAR $329.00

1 only 10 cu. ft. 1-door dial defrost, coppertone. TO CLEAR $209.00

1 only 10 cu. ft. reversible door. Height 55¾", width 24". White.
TO CLEAR $209.00

9½ cu. ft. refrigerator 22½" wide, 58½" high, 25½" deep. Door storage. Cross top freezer $169.95

4½ cu. ft. refrigerator, 21" wide, 33½" high, 21" deep. Door storage $109.95

WOODWARD'S

GRAHAM'S
FORT ST. MEATS
Tuesday-Wednesday Specials
Lean cut tasty beef short ribs, 2 lbs. 69c
Pork fibblets ..... lb. 25c
Ground Beef, 2 lbs. 89c
FREEZER BEEF
25-lb. pack $17.95; 50lb. pack $31.95
Sides 53c — Fronts 43c — Hinds 63c
CUT — WRAPPED — FROZEN
Terms Available

HAIR DRYERS
General Electric and Westinghouse
VALUES TO $29.95
TO CLEAR $19.95
D & D TIRE
1620 Blanshard St. 382-7283

TIRED OF PAINTING AND caulking those old, leady wooden gutters? Install genuine Monsanto vinyl gutter and drainpipe—and let your problems trickle down the drain! Industrial Plastics, 2106 Douglas Street.

IT'S AWNING TIME NOW!
VICTORIA TENT and AWNING LTD.
831 Fisgard St. 382-5215

2 UPRIGHT SHOWCASES, GLASS shelves, fluorescent lights, $50 each; one 9x4 rollaway bed, 4-inch foam rubber mattress, as new, $50 or nearest offer. Leatherette bar and stools, best offer. 382-6051.

GRAHAM'S
OAK BAY MEATS
Canada Choice Beef
Sides 63c — Fronts 51c — Hinds 69c
Cut, Wrapped and Sharp Frozen
2044 Oak Bay Ave. 386-3208

2 CLEAN OLDER MODEL fridges, both in good working order, $20 and $25; also 1 wringer washer, $15; 1 almost new pair men's size 9 skates with guards, $5. To view anytime phone 386-6595.

R.C.A. PORTABLE TV AND stand, $125; single camp bed and mattress, will extend to double, $15; one-burner hotplate, $4; Westinghouse roaster and cabinet, $35, ideal for cottage. 383-3690.

DON'T FALL FOR GIMMICK advertising. Shop and compare prices on all Home Furnishings Tillicum Furniture and Appliances Tillicum and Craigflower 384-1216
Open 'til 9 p.m. Weekdays

A.B.C. ELECTRIC — 382-7221
New and rebuilt Appliances, Vacuum cleaners, polishers, etc. One year warranty, good selection. Reasonable prices. 821 Fort St.

GOOD STOCK OF
New and Used household furnishings, low prices. Open daily 9-9, Sun. 1-9 p.m. LEN'S FURNITURE, 7115 West Saanich Rd. 652-2849.

BRAY REFRIGERATION LTD.
8 ft. and 12-ft. Self-Service Freezers
8 ft. and 12-ft. Dairy Produce
Used Sectional Walk-In Coolers
1803 Cook Street 384-7425

NEW AND USED WASHERS AND dryers. Island Washer Sales and Service. 675 Chatham. 382-6413.

HERE'S A CHANCE TO START your own business, restaurant equipment, 4-burner stainless steel gas deep fryer and other items. 385-0829.

FREE TOUCH-TYPING COURSE with the purchase of new Olympia Underwood, Remington or S.C.M. portables. Island Business Machines, 2663 Douglas.

For post paid mail orders send payment with orders to
CRAIG IMPORTS, 2552 WINDWOR Road, Victoria, B.C.

FROST-FREE FRIDGE, 14 CU. FT., 2 pair beige drapes. One 9x12 red carpet and underfelt. 385-8163 or 383-4212.

SALE OF USED TYPEWRITERS
CAPITAL CITY OFFICE MACHINES
760 Broughton St. 383-5700

FRIDGES FROM $25; ELECTRIC ranges from $20; Wringer washers from $15; Van Isle Variety, 945 Kings Rd. 384-4336, 383-1347.

MEAT AT MCCOLLS
For home-made black puddings, 65c lb.
208 Menzies 382-1611

FIRBANK FARM
Royal Oak Ave.
Farm fresh eggs
10 Boiling fowl, $5.90.

13 CU. FT. LATE MODEL G-E fridge, zero zone, cross top freezer, automatic defrost, $115. Terms and trade. 394-7813. All Temp.

SCREENS
Custom made to fit any sash or door. Free estimates. Band Bee Enterprises, 386-9264.

LEAVING TOWN, SOME FURNIture and tools for sale cheap. 383-1768.

CHESTERFIELD, BEDROOM suite, chrome kitchen set, wringer washer, best offers. 388-4919.

DANCE SUPPLY WOOL SHOP
Leotards, tights for spa and Y low price, subs. 761 Fort., 383-6815.

NO. 620 PIONEER CHAIN SAW; new coil, new chain, etc., $85. Phone 642-3032 at meal time.

AN INCINERATOR THAT LASTS8 Concrete block. Installed for $14.50. CASCO, 592-4161 OR 386-1752

BEAUTIFUL ENGLISH ALLWIN pram, excellent condition. $75. 384-7841.

VICTORIA MEAT MARKET
STRETCH your food dollar.
652 JOHNSON STREET

TWO-MAN NYLON TENT, $20
382-8796

LASTING SPRING HEIRLOOM sterling, 40 pieces. 388-9216.

DARK BROWN WIG, WORN 3 times, new $50, sell $25. 386-6896.

LACE WEDDING DRESS, SIZE 10-12. 3971 Cedar Hill Cross Rd.

82 MISCELLANEOUS FOR SALE

A A A A A A A A A A A A

STANDARD FURNITURE
BARGAIN ANNEX

USED FURNITURE
SPECIALS

2-Piece Green Chesterfield Suite for 39.50
Teak Coffee Table with drawer 64.50
Limed Oak Corner Table 16.00
2-Piece Toast Chesterfield Suite for 124.50
Raisin Occasional Chair 19.50
9x12 Blue Carpet 66.50

EASY TERMS

USED APPLIANCES, TOO!
24" Walnut Crosley TV 69.00
40" Double Oven Moffat Electric Range 69.00
11 cu. ft. Viking Refrigerator 99.00
McClary Easy Wringer Washer 59.00
24" GE Electric Range 69.00
21" Electrohome TV 49.00

STANDARD FURNITURE
BARGAIN ANNEX
843 Pandora, Opp. B.C. Hydro Bldg.

A A A A A A A A A A A A

BIG DISCOUNTS ON ALL FOODS at Oakcrest Foods, 3475 Quadra. Open every night 'til 9 p.m. Prices Effective Mon. - Tues. - Wed. Often Copied, Never Equalled. The Original Discount Store. We Reserve the Right to Limit Quantities. Local Large, Farm Fresh Eggs, Gr. A., Oakcrest Discount Price, Doz. 49c; Canada Choice, Lean Chuck Steak, Oakcrest Discount Price, Lb. 49c; Bologna, No. 1, by the piece, Oakcrest Discount Price, Lb. 39c; Fresh, Lean Pork Spareribs, Oakcrest Discount Price, Lb. 59c; New Zealand Spring Lamb Loin Chops, Oakcrest Discount Price, Lb. 69c; Vine-Ripened Beefsteak Tomatoes, Oakcrest Discount Price, 2 Lbs. 29c; Ballet Toilet Tissue, Oakcrest Discount Price, 8 rolls, 69c; Tulip Margarine, Oakcrest Discount Price, 3 Lbs. 49c; Happy Henri Pure Apple Juice, Large 48-Oz. tin, Oakcrest Discount Price, 3 48-Oz. tins, 89c; Nalley's Lumberjack Syrup, Large 32-Oz. Btl., Oakcrest Discount Price, 35c.

The TRADERS
SPECIALS

MARCONI 3-way combination mahogany cabinet, works good ..$229
RED HIDE-A-BED, excellent condition $99
BLUE CORNER sectional suite, with large corner table (converts into 2 single beds) as new condition $138
McCLARY wringer washer, square tub, new condition $75
3-PIECE chesterfield suite, deep wine colour, good condition ..$85
CHESTERFIELD and 2-arm chairs, beige fabric, excellent condition $95

The TRADERS
715 Finlayson (beside Mayfair)
388-6264 Open Nightly till 9

EATON'S
WAREHOUSE
STORE

749 View St.

Remember, You Can Budget Charge Through Our Customers' Accounts Office Third Floor.

NEW POWER MOWERS

Jacobsen reel and rotaries.
Yardman riding mowers.
Ariens riding mowers.

Black and Decker electric rotaries.

Reconditioned reel and rotary power mowers from $25

B.C. POWER MOWER SALES
832 Fisgard 382-6513

DEMOLITION SALE
1603, 1539 JUBILEE ST.

Doors, leaded and plain glass windows, bathtubs, toilets, wash basins, kitchen cabinets and sinks. Oil furnaces, hot water tanks, cast iron and copper pipe, flooring and used red brick.

SEE MAN ON SITE
9 A.M. TO 7 P.M.

O.K. TRUCKING CO.
386-3414

ANOTHER
Direct mill shipment of Roll End Carpets in Acrilan — Herculon — Nylon.
At Prices
⅓ TO ½ OFF
HUMBERS
OF
BASTION SQUARE
385-1456

Clearance of 1968
Refrigerators, Ranges, Washers, Dryers, Freezers, Dishwashers, Stereos and TVs?
"Everything Must Go!"
EASY TERMS
ROYAL APPLIANCES
733 Johnson St. 388-9021

WANTED

Reliable party to take over payments of $25 per month on color TV Consul, or pay balance of $668.86. Zag Zag sewing machine, $5 per month. 904 Esquimalt Rd., 383-1780.

THE BRITISH UPHOLSTERY Shop. Personal call with upholstery fabrics and slip covers without obligation. Also available: hundreds of patterns to recover your chesterfields. Free estimates; needle point stools. 581 Johnson St., 385-2222. Opposite Jeune Bros.

SAWYER SEWING MACHINES
GOOD USED BARGAINS
Portable electrics, $25-$49; new Pfaff open arm, $199.95; Tailor Machine 31K15, $99.50. Many more bargains. Terms, $7 a month. 811 Fort Street. 388-6228.

RUGS LOOK "NEW." IT'S SO easy with RUG-MATE stain removing rug shampoo. Rent electric shampooer for $1.00. Clark and Pattison, 760 Bay St. See our ad under Painters for other supplies

WAREHOUSE CLEARANCE

Waterless cookware sets, regular $39, clearing at $17. Electric sewing machines and vacuum cleaners, regular $49, clearing at $26. 383-1780.

CASH REGISTERS, ADDING MAchines etc. Most makes, new and reconditioned, Anker agent. Owen Sons and Richardson Ltd., 939 Johnson St. Phone 383-9333

ELECTRIC STOVE; CHILDREN'S swing; white enamel garbage burner; oil heater, 35,000 BTUs. 384-1012 after 6.

LADY'S WHITE GOLD DIAMOND ring, centre stone banked by 8 smaller diamonds. Appraised at $2,000, asking $1,200. 477-5081.

GENERAL ELECTRIC 24-INCH apartment size stoves, 8-cu.-ft. fridges. Excellent condition. 592-6329.

GARDEN GALVANIZED FENCING, 100' x 36", new, $25. Well-made soil screen, $10; 16" push mower, top grade, $10. 383-2078 or 383-1027.

ONE 12' BOAT AND TRAILER, $150; one 3-channel TV aerial with 12' mast and wire, $15. 478-2484.

GENDRON BABY BUGGY, VERY good condition; wall furnace; hand mix-master and blender. 478-6829.

9 X 9 RUG AND UNDERFELT; 2 easy chairs; vacuum cleaner. Reasonable. 388-5867.

42" BATHROOM VANITY CABinet, $55. Electric baseboard heating elements. 385-4030.

GARDEN TOOLS, KITCHEN buffet, chairs, child's dresser, hot plate, patio table, skates, 382-9065.

BABY BUGGY, VERY GOOD CONdition, converts to car bed, stroller. $28. 388-4366.

30 GALLON GAS HOT WATER boiler. 478-3187 after 12 p.m.

FORMAL WHITE WEDDING dress, size 14. 592-6333.

WORN, BROWN TWEED CARPET, and 2-man rubber raft. 479-3736.

CLOTHES DRYER, GOOD CONdition, $75. 382-1244.

82 MISCELLANEOUS FOR SALE

FIBREGLASS

If it's used for
Fibreglassing
WE HAVE IT

Cloth - matting, tape fillers, acetones, styrene. Color pastes, etc.
Resin ..... $6.95 gal.

Catalyst, 2 oz. ..... 60c ea.

Fibreglass repairs
and
custom moulding

Clear PLEXIGLASS cut to size, 3/16" $1.99 sq. ft.

—Styrofoam
—Urethane foam
—Kuhl's poly silicons paint, $6.95 qt. Specially formulated for painting fibreglass.

PELAGIC PACIFIC
IND. LTD.
4 Huron St. 386-1811

Open Mon.-Fri. 8 a.m.-5 p.m.

— REEL MOWERS —
18" TORO $199.60
18" MOTO MOWER $164.95

ROTARY MOWERS
18" MOTO MOWER $49.50
19" MOTO MOWER $94.50
22" MOTO MOWER hi-wheel $209.95
19" TORO $129.50
18"-21" LAWNBOYS ..... $93 .50 up

SELF PROPELLED MODELS IN STOCK
EDGE-TRIMMERS IN STOCK

Garden Carts $28.95 up
Used equipment all prices.

REED'S SAW REPAIR
622 Fisgard St. 383-8324

HARVEY'S MEATS
For better meat at a better price

WE DO OUR OWN CURING AND SMOKING. OUR "SUGAR SWEET" HAMS AND BACONS ARE THE BEST

HARVEY'S pork chops or roast, tenderloin or rib end, lb. 79c
HARVEY'S fresh minced hamburger, 3-lb. pack $1.19
HARVEY'S fresh pork picnics, lb. 45c
HARVEY'S boneless rolled rib pot roast, lean, lb. 79c

FRIDAY AND SATURDAY ONLY
Side bacon, by the piece, lb. 49c

FREEZER SPECIALS

Sides of Pork, lb. 51c
Standard Beef Sides, lb. 62c

HARVEY'S
Fine Meats Ltd.
2709 Quadra St. 383-2031

CLOSED WEDNESDAYS
Free Parking at the Door

THERE'S ALWAYS
SOMETHING NEW AT
SPENCER'S STORES

FISH GRIPPER MITT—Has cleat points that hold catch securely without damage to fish. Great for holding fish while removing hooks or cleaning. One size fits all $1.39

PLASTIC FISH TUBS—Keep your boat clean and tidy with a heavy-duty plastic basin that measures 17" x 20" $2.89

SPENCER'S STORES LTD.
1110 Gov't St., "Downtown"

LAWNBOY MOWERS

6 models to choose from

Priced from $93.95.
Finger top start—quiet—adjustable handle—two year warranty.

See on display
at
MULLINS MARINE
SALES LTD.
(Lawnmower Div.)
925 Yates St., Victoria, B.C.

WOODWARD'S

Fully automatic portable sewing machine. Features embroidery designs, automatic button holer, blind hem stitch, special stitch for stretch fabrics. In attractive carrying case.
$119.88

WOODWARD'S
Sewing Machines
2nd Floor Mayfair
386-3322

BURROUGHS AND WATTS SOLID mahogany billiard table, built-in Soho Square, London, England. In new condition. Approximately 300' of select 4x5 cedar gutter. 479-6221 days, 383-5364 eves.

3½ H.P. ROTOTILLER, $50; TAPE recorder, single track, $10; Kodak 620 Voyageur with flash attachment, $15; Lorraine spot light, $10; electric kettle, $4.50; and electric piano organ, $75. 477-2870.

COME AND SEE OUR DISPLAY of Easter Eggs and figures now. Priced from 35c and up. Dutch Bakery and Coffee Shop, 718 Fort St.

BOOKS BOUGHT, SOLD, exchanged. Paper backs, technical books, magazines, comics, LP records, 587 Johnson at Government.

LADY'S REVERSIBLE RAINCOAT; plaid one side, green other side; size 12. Never been worn. Half price, $20. 477-2580.

CONSOLE EASY IRONER. '57 Pontiac for parts. Doors and windows. Stereo tape recorder 500. Wooden wardrobe. 478-1073.

NEW 3-BURNER COLEMAN stove, Catalytic heater, Coleman lantern, gas can; 2 mirrors. 477-5188.

100-LB. SACK POTATOES, $3.50; 50-lb. sack onions, $2. More $2 potatoes next week. 750 Downey Rd., Deep Cove.

FRIDGE, OIL RANGE, SMALL breakfast set, all in good working order. Any reasonable offer accepted. 592-2205.

FRIDGE; GIRL'S BICYCLE; child

92 LIVESTOCK AND SUPPLIES

LARGE INDOOR ARENA, OUTside arena, boarding, box stalls, outside paddocks, training, English and Western. Colts and horses for sale. K & M Quarter Horse Farm. 652-2581.

HORSES BOARDED. TRAINING available for horse or rider. Indoor and outdoor riding arena. Breaking of thoroughbreds for show ring, jumping, etc. Andy Barrie, 652-1916.

AT STUD, CONOWINGO'S, BLACK Magic "American Saddle bred." P.N.E. champion. Phone 385-6004 or 383-7987.

6-YR.-OLD STANDARD BRED Gelding, sound and gentle, plus saddle and bridle, $275. Or will sell separate. 386-1269.

PALOMINO GELDING, 15.2 hands, 4 years old, good English or Western prospects. $300 or nearest offer. 383-3919.

ONE YOUNG SOW FOR SALE. Phone 479-1760.

100 CARS FOR SALE

TOYOTA TRADE-INS

LOT NO. 1
2048 Cadboro Bay Road
592-2471

1967 Toyota Corona. A beautiful unit. This one won't last long ..$1795

1965 Valiant station wagon. Radio. Nice clean machine $1450

1967 Cortina station wagon, automatic, one owner, 12,000 miles $2145

1962 Valiant 2-door automatic, radio. Good machine $895

1960 Zephyr. Dependable British Ford, radio $695

Many others to choose from $75 and up

Test drive a new Toyota today.

Win Elford—Murray Bryden

LOT NO. 2
847 Yates Street
382-0032

1968 ISUZU Bellett sedan $1595

1965 VALIANT 4-door sedan, 200, V-8, automatic $1695

1963 COMET 4-door sedan, automatic, big 6, radio $1095

1961 ZEPHYR 4-door sedan, automatic $695

1961 PONTIAC station wagon, 4-door, Safari, automatic $795

1959 CHEVROLET Bel Air 4-door sedan, automatic $595

1957 HILLMAN sedan. Good clean 2nd car $345

1957 DODGE converted pick-up $145

SAUNDERS & HITCHMAN SALES and SERVICE Ltd.

847 YATES ST.
382-0032

Your Downtown TOYOTA Dealer

Hugh Beck Ted Wilkinson

HORWOOD BROS.

TEST DRIVE THE AUSTIN 1300 "AMERICA"

67 AUSTIN A-60. Automatic. As new $1795

65 CHEVROLET Impala 2-door hardtop. Very clean $1995

64 FORD Galaxie 500 XL convertible. Full power equipped $1845

63 VOLKSWAGEN de luxe $895

62 RAMBLER station wagon. Automatic, reclining seats $895

60 WOLSELEY 6/99 sedan. Automatic, luxury car at $895

60 RAMBLER, excellent 1-owner, automatic ...$745

63 HILLMAN Super Minx, very good condition..$895

ALL CARS GOV'T TESTED AND APPROVED

Austin — MG
Rolls Royce — Citroen

810 Johnson 385-1451

'65 FORD GALAXIE 500, 4-DOOR hardtop, 390 V-8, automatic, power steering, radio, new radial ply tires. 39,000 miles, $1,995. 384-3138.

'58 CHEV 4-DOOR SEDAN, 6 automatic, excellent running condition, tested. Best offer. 479-6282.

1963 COMET WAGON, $895. 1963 Corvair automatic, radio, $795. Victoria Jeep, 597 Hillside.

1967 CADILLAC CONVERTIBLE, 26,000 miles, everything on it. Cost $8,600, asking $6,200. 477-5081.

1964 FORD GALAXIE 500 4-DOOR hardtop, automatic, power brakes and steering. Offers. 384-9471.

FIREBIRD 400, 4-SPEED, EXCELlent condition, new tires. Offers. Phone 479-2074.

NURSE SACRIFICING NICE 1960 Envoy Special sedan, $450. Inspected. 384-9462.

'58 VANGUARD LICENCED AND TESTED. $165. 388-6889.

1958 METEOR, $225. 1954 HILLman. $125. Both provincially tested. 477-3047.

REAL CLEAN '64 PONTIAC PARisienne sedan. New tires, brakes, low mileage. $1,495. 383-8652 after 5.

'68 EPIC DE LUXE 2-DOOR, floor shift, low mileage, excellent condition. 478-3543 after 6 p.m.

1964 DODGE SEDAN, 6 CYLINDER, automatic, good condition. $1175. Older trade considered. 477-3021.

1957 BUICK SPECIAL, 4-DOOR. $325. Good condition. 592-7381.

'56 V.W., GOOD, CLEAN COND. '69 plates incl. $250. 382-6463.

1968 METEOR, IMMACULATE Leaving city. 479-6594.

'37 DODGE MAYFAIR, V-8 AUTOmatic, tested. Best offer. 382-8588.

1 OWNER, '65 VALIANT, 6 CYL. std. 6 sedan. Radio. $1,150. 592-1381.

100 CARS FOR SALE

SPEEDWAY VOLKSWAGEN

PRICE CHALLENGER

1962 CADILLAC Sedan de Ville. Power seat, windows, steering and brakes. Radio. Special reduced to $1695

66 Galaxie sedan $2195

66 Falcon sedan, automatic $1995

66 Morris 1100 .....$1395

66 Austin 1100 .....$1395

64 Ford 8, automatic ...$1595

63 GMC ½-ton camper $1895

61 T-Bird $1795

61 Chevrolet, automatic $895

61 Comet sedan $795

61 Volvo $695

61 Ford 8 wagon, automatic $895

LARGEST SELECTION OF VOLKSWAGENS ON THE ISLAND

Under the Sign of the Revolving Volkswagen

SPEEDWAY VOLKSWAGEN

Open evenings till 9 p.m.

971 Yates 385-2415

REPOSSESSIONS

Dayle Enterprises Ltd. 386-1711

Take over the payments on the balance

68 CORTINA GT 4000 miles, radio, bucket seats, 4-speed. Warranty. $1548.26 owing at $64. per month

67 TOYOTA CROWN de luxe 4-door. $1862 owing at $72 per month

65 PLYMOUTH Sport Fury convertible, 383, 4-bl. Tkflite, buckets, hot cam, mags, wide ovals. $2256 owing at $104. per month

65 EPIC 2-dr. A steal $648 owing at $42 per month

64 FORD compact Fairlane 2-dr. H.T. Rebuilt 260 V-8, auto., radio. $1518 owing at $64 per month

64 CHEV IMPALA 4-dr H.T. Floor shift, V-8, radio. $1486 owing at $64 per month

64 SUNBEAM ALPINE roadster New tires, 4-speed, buckets, new top, paint. $1216 owing at $53 per month

64 STUDEBAKER station wagon. 6 cylinder, standard. $680 owing at $32 per month

Phone 386-1711, 385-0904, 384-9585 See these autos at 1805 Blanshard St. Many more cars to choose from.

ROYAL AUTO SALES

1805 Blanshard St. Phone 386-1711

All cars warranted to pass Gov't check

65 Sport Fury convert. Loaded, power $2250
67 Toyota Crown $1950
66 MG Midget conv. $1450
64 Ford 2-dr. H.T. $1495
65 Epic 2-dr. $795
64 Studebaker Wgn. $695
54 Mercury wagon $95
60 Consul sedan $295
59 Olds coupe h.top, chrome wheels $795
64 Sunbeam Alpine rdstr. $1250
68 Cortina G.T. 4-dr. $2495
64 Impala h.t., V-8 .....$1595
59 Pontiac 6 at sdn. $295
58 Pontiac sedan $295
57 Merc. Turnpike .....Our cost
59 Impala H.Top $245
56 Volks. $145
60 Chev. sdn. $295
57 Ford Fairlane V-8 at. $295
56 Meteor 2-dr. H.T. V-8 .....$295
59 Meteor wgn. $295
52 Plymouth $65
56 Buick $365
52 Chev, immaculate $215

BY THE ARENA

CARS — CARS

1968 B.M.U. 1600 .....$2895
1967 N.S.U. TTS ready for racing 998 cc, 100 H.P. with speed equipment $2495
1967 N.S.U. T.T. $1750
1967 ½-ton Chevrolet pick-up with camper, top condition $2195
1966 VOLKSWAGEN 1300 .....$1295
1966 FULFA ROMEO T.T. $3195
1965 VOLKSWAGEN station wagon $1495
1964 STUDEBAKER $695
1963 VOLKSWAGEN station wagon $1195
1959 MERCEDES 180 .....$300
1955 FORD V-8 .....$150

LOU'S AUTOMOTIVE SERVICE LTD.
Gov't and Herald 386-1515

J. C. MOTORS LTD.
ALL CARS SAFETY CERTIFIED

67 FORD, Auto 6 .....$2195
67 BEAUMONT H-Top, V-8, AT $2695
67 CHEV. II Nova, 6 aut. $2195
67 METEOR HT, V8, AT $2795
66 CHEVELLE 6, auto, radio ...$1795
66 AUSTIN 850 wagon $1095
65 CHEV. HT., 327, V-8, AT ...$2,195
65 PONTIAC H.T., V-8, stick ..$2195
64 CHRYSLER V-8, AT, HT...$1795
64 VOLKS T.S. wagon $1395
64 CORVAIR, radio, standard...$1095
64 FORD convert., V-8, auto ...$1795
62 OLDS., V-8, auto., PS, PB...$1095
61 CADDY Convert. loaded .$1795
60 METEOR, V-8, Stand. P.S...$695
56 MERCURY HT. $395

1969 PLATES INCLUDED
837 Yates Street 384-0921

For Quality Used Cars And Fully Reconditioned Guaranteed Mercedes-Benz

THREE POINT MOTORS
760 Johnson 386-9311

'59 DODGE STATION WAGON. Excellent family transportation, 12,000 miles on new motor. Snow tires. $500 or offers. Phone 477-3528 after 6 p.m.

1960 FORD, POWER STEERING, brakes, automatic, V-8, radio. A-1 condition, working order. Private. Must sell immediately $450 or nearest offer. Licence. 386-9011.

1959 BUICK 4 DOOR, V-8, AUTOmatic, clean throughout, 1969 plates, new front end plus $75 spent on this car in last 2 months. $475. 386-6595 to view.

1963 OLDSMOBILE SUPER 88, 4 door, excellent condition, low mileage, power steering, power brakes. $1595. 592-0662.

1950 PLYMOUTH— NEAR NEW brakes, clutch, trans., battery, 6 tires, low mileage. Gov't tested. $195. 592-2040, 6-8 p.m. only.

LEAVING FOR EUROPE — 1963 Rambler, 660, Station wagon, radio, reclining seats, Gov't tested. $1,150. 383-9497.

1961 COMET STATION WAGON, standard. 4-door, radio, good condition, $695 or trade for pickup. Phone after 5, 383-6289.

1955 CHEV 2-DOOR, PRIMER paint, good radio and tires, new seat covers, '69 plates, passed test. $250. Phone 477-3254 or 477-1360.

1967 PONTIAC FIREBIRD, V-8, auto, radio, top condition, $2,895. 388-7088.

1969 FORD, V-8, AUTOMATIC, 1,200 miles, $3,000 or closest offer. 384-2754.

1965 MUSTANG, V8, CONVERTible, nicely equipped. Phone 479-5614.

WHOLESALE. WHY PAY MORE? NOTHING DOWN. ART'S CARS. BURNSIDE AT HARRIET.

'64 FORD FAIRLANE, 2 DOOR, 260 V-8, good condition throughout. 592-7987.

1965 OLDS DYNAMIC 88 HARDtop, excellent condition. 1512 Fairfield. 382-1938.

1966 VOLKSWAGEN, LOW MILEAGE, like new, private. $1,300. 477-3720.

'59 VOLKSWAGEN WITH '65 motor, $425. 479-3469.

'62 ENVOY ONLY 31,000 MILES. $725. 382-4440.

100 CARS FOR SALE

EMPRESS
PONTIAC BUICK

TEST DRIVE A "GOODWILL" CAR TODAY

YOU MAY WIN A 23" ZENITH COLOR TV

DRIVE IN and SEE our ANNIVERSARY SPECIALS

We are CELEBRATING with TERRIFIC REDUCTIONS on ANNIVERSARY SPECIALS. Below are just a few examples.

65 BUICK Special sedan. V-8, automatic, power steering. Blue. Birthday Special ...$1995

68 PONTIAC Parisienne 2-door hardtop. V-8, automatic, radio, power steering, power brakes. Ermine white. Birthday Special ...$3195

63 CORVAIR Monza hardtop. Red. Birthday Special $695

68 CORVAIR 2-door. Blue. Birthday Special ...$2195

64 LINCOLN Continental. Automatic, AM/FM radio, power steering, power brakes, power windows, power seat, air conditioned. Blue. Birthday Special ...$2995

67 PLYMOUTH sedan. Automatic. Blue. Birthday Special ...$2195

66 EL CAMINO. Green. Birthday Special ...$2195

60 VAUXHALL Velox. Birthday Special $325

62 MORRIS sedan. Birthday Special $495

64 CONSUL sedan. Blue. Birthday Special $770

67 VAUXHALL Viva. Blue. Birthday Special ...$1295

66 ENVOY station wagon. Blue. Birthday Special ...$1595

65 VAUXHALL Viva. Blue. Birthday Special ...$1095

66 PONTIAC Parisienne, 4-door, hardtop, V-8, automatic, gold. Birthday special ..$2295

66 PONTIAC Strato Chief, sedan, automatic, blue. Birthday Special ..$1895

61 TEMPEST Station Wagon, automatic, radio, white. Birthday Special ..$1095

68 FIREBIRD Sports Convertible, automatic, radio, power steering, power brakes, power windows, green. Birthday Special ..$3495

62 OLDSMOBILE Holiday sedan. Automatic, radio, power steering, power brakes. Brown. Birthday Special $895

65 CHEVY II hardtop. Green. Birthday Special ...$1495

57 CADILLAC sedan. Complete power equipped. Black. Birthday Special $895

59 MERCEDES BENZ. Automatic, radio. Maroon. Birthday Special $695

58 EDSEL sedan. 1 owner, mint condition. Birthday Special $595

63 FORD sedan. Blue. Birthday Special $995

63 MERCURY sedan. Black. Birthday Special ...$1195

63 RAMBLER station wagon. Green. Birthday Special $995

62 MORRIS sedan. Blue. Birthday Special $495

66 PLYMOUTH 2-door sedan. Birthday Special ...$1495

65 RAMBLER sedan. Birthday Special $1195

—50-50 Guarantee—
—30-Day Exchange—
—Easy Payments—
—G.M.A.C. Contracts—

GET A GOOD DEAL AND A GOOD DEAL MORE AT EMPRESS PONTIAC BUICK LTD.

DRIVE IN TODAY TO DOUGLAS AND TOPAZ

Phone 382-7121

100 CARS FOR SALE

PETER POLLEN

VANCOUVER ISLAND'S LARGEST FORD CENTRE

1968 PONTIAC Parisienne 2-door hardtop, completely power equipped, this top of the line model has been exceptionally well cared for by the previous owner. BETTER BUY AT $3595

1967 FORD Galaxie XL 2-door hardtop. Fully power equipped. This luxury car is finished in gleaming black with red interior. In showroom condition throughout. BETTER BUY AT $3195

1966 MERCURY Montclair sedan V-8, automatic, power steering, power brakes, radio. This car has eye-appealing 2-tone finish and all the luxury appointments you expect from Mercury. BETTER BUY AT $2495

1967 COMET Caliente sedan V-8, automatic, power steering, radio. Finest in its class. BETTER BUY AT $2495

1967 FORD custom 500 sedan, V-8, automatic, power steering, radio. An excellent road car. BETTER BUY AT $2495

1966 FALCON 4-door sedan, 6-cylinder, standard trans. The roominess and ride of a big car with the outstanding economy of a compact. BETTER BUY AT $1595

WE WARRANT THE MILEAGE ON OUR USED CARS

1966 L.T.D. by Ford. This top of the line luxury car is fully power equipped and is in like new condition throughout. BETTER BUY AT $2695

1966 COMET 4-door station wagon, big 6-cylinder motor and automatic transmission. Finished in attractive Brittany Blue with matching easy-care interior. BETTER BUY AT $2195

1965 CHEVROLET 4-door sedan. V-8, automatic, power steering, power brakes, radio. This fully equipped car is ready for years of carefree driving. BETTER BUY AT $1795

1964 THUNDERBIRD 2-door Landau, full power equipment and Thunderbird luxury extras. BETTER BUY AT $3195

1964 METEOR 2-door hardtop, V-8, automatic, power steering, power brakes. A well maintained unit. Finished in an attractive two-tone. BETTER BUY AT $1595

PETER POLLEN GUARANTEES A BETTER BUY

1965 VOLKSWAGEN 1300 2-door sedan. Many extras including gasoline heater and radio. BETTER BUY AT $1195

1964 PONTIAC Laurentian 4-door sedan, automatic transmission, economy 6 motor, exceptionally well cared for. BETTER BUY AT $1395

1963 COMET station wagon. Deluxe model, big 6 motor, standard transmission. An ideal unit for the young family. BETTER BUY AT $995

1965 PONTIAC Parisienne 4-door hardtop, V-8, automatic, radio, power steering, power brakes. Your chance to buy a luxury automobile at a price you can afford. BETTER BUY AT $1995

PETER POLLEN FORD

1060 Yates 384-1144

Open Until 9 p.m.

100 CARS FOR SALE

P P P P P P P P P P P P
P P P P P P P P P P P P

PLIMLEY

Since 1893

Your Guarantee

1968 AUSTIN "1100" station wagon, automatic, reclining seats. Real Buy $2095

1967 RAMBLER Ambassador, DPL, 2-door hardtop. Every conceivable option. Luxury at $3295

1967 FORD Ranchero, V-8, automatic, power steering, radio. Reduced to $2595

1967 RAMBLER Rebel SST, convertible, V-8, radio, full power, very low mileage $2795

1967 TOYOTA Crown 4-door sedan $1895

1966 CHEV. 4-door, V-8, automatic, power brakes. Reduced to $1950

'66 COMET Voyager, station wagon, 6, radio, automatic. As new $2295

1966 AUSTIN A-60 station wagon. Only $1595

1966 AUSTIN 1800 4-door sedan $1495

1966 AUSTIN 1800 4-door sedan $1550

1965 PONTIAC 4-door sedan, V-8, radio. A beauty. Reduced to $1695

1965 FORD Galaxie 500, automatic, radio, full power. Only $1995

1965 CHEVROLET Bel Air 4-door 6, radio ...$1695

1965 DATSUN Sports, radio $1595

1965 EPIC $1095

1964 VOLKSWAGEN 1500 S station wagon, immaculate $1395

1963 RAMBLER Classic 660 station wagon. Automatic $1495

1962 CONSUL "315" $695

1962 PONTIAC 4-door. 6, automatic, radio, power steering, power brakes $1095

1961 MORRIS 850 .....$395

1960 RAMBLER 6 at ...$595

1959 METEOR station wagon. Automatic, 6 .....$595

1959 FORD ½-ton pu ...$695

1954 PONTIAC, sedan, radio $175

FOR THE BEST DEAL DEAL WITH THE BEST

PLIMLEY

Open to 9 p.m.

1010 Yates 382-9121

P P P P P P P P P P P P
P P P P P P P P P P P P

LOOK AT THE SELECTION, THEN LOOK AT THE PAYMENTS!

	Per Mo!
1962 FALCON wgn. Gov't tested	$18
1960 OLDS 88. Drives perfect	$22
1960 CORVAIR, 6, automatic. Gov't tested, radio. A pretty little car	$25
1960 THAMES panel camper, beds, sink, etc.	$23
1959 CHEV stn. wgn. Gov't tested. Must be seen to be appreciated	$26
1959 PONTIAC 6, 2-dr. Gov't tested	$18
1959 METEOR V-8, auto, stn. wagon. Gov't tested, positively immac.	$26
1958 CHEV 6, auto., Gov't tested	$16
1957 FORD V-8, auto., wgn. Gov't tested	$16
1957 METEOR wgn. Gov't tested	$18
1957 MERC ½-T. P.U. 4-spd., V-8	$24
1956 FORD 2-dr. V18. Gov't tested	$12

MANY MORE TO CHOOSE FROM. 69 LIC. ON ALL VEHICLES. NO DOWN PAYMENT

TYEE MOTORS OF VICTORIA

950 Yates 386-8084

LADY DRIVEN

1963 Falcon convertible automatic, 6 cylinder, bucket seats, console, radio, whitewall tires. Only 41,000 miles. Tahoe turquoise, aqua interior, black top. 478-4525.

PRIVATE SALE

1966 Pontiac Parisienne custom sports 2-door hardtop, bucket seats, 396 cu. in., hydro transmission, positraction. Best offer. Leaving for Europe. Phone 642-3481.

ONE OF A KIND. 1941 OLDSmobile, series 39, 5-passenger coupe convertible. Must sell this week. 478-4233.

'68 PARISIENNE 2-DOOR HARDtop; '64 Galaxie XL 2-door hardtop; '60 Morris Minor 1000, clean. Les Blow, British Motors, 2940 Douglas St. 384-7843.

1965 RAMBLER 770, 4-DOOR sedan, 6-cylinder, automatic, radio, etc., excellent condition. Moving, must sell. Only $1,695. 386-3861.

'67 CAMARO, 327, RALLY SPORT, vinyl roof, fully equipped. No trades. $2,850 firm. 592-3137 after 6 p.m.

HAVE TO SELL. 1965 BEAUMONT, V-8, $2,100 or best offer. Days, HHCS McKenzie, ask for Calloway, evenings 385-5269.

1968 FIREBIRD—3-SPEED HURST shift, stereo tape. May accept older trade. 478-2055.

'63 OLDSMOBILE CONVERTIBLE— Immaculate throughout. $1,800 or nearest offer. 652-1783 evenings.

'56 VOLKSWAGEN, RUNS WELL. Good second car or for dune buggy. $225 or best offer. 478-3693.

'67 ACADIAN CANSO, V-8 AUTOmatic, power steering, power brakes, bucket seats. $2,795. 479-1072.

1964 MERCURY CONVERTIBLE, buckets, 390, power top, windows, brakes, steering. 592-3439.

'63 ACADIAN, 27,500 ORIGINAL miles, new tires, radio, standard 6, $1,095. Bob, 592-7645.

'61 CHEV. BEL AIR, AUTOMATIC, like new, tested. 592-9371.

'66 RENAULT R10, RADIO, GOOD condition, $1,100. 386-6569.

100 CARS FOR SALE

COMPACTS & IMPORTS AT LOW SALE PRICES

1969 FIAT 850 GT Radio, racing green, 4000 original miles ONLY $1995

1968 RENAULT R-10 4000 original miles, Factory Warranty. ONLY $1895

1968 ENVOY EPIC SL Radio, bucket seats, console, one owner. ONLY $1795

1967 FORD FAIRLANE 500 2 dr. H-top, 289, V-8, automatic, power brakes, power steering, really sharp. ONLY $2395

1966 CORVAIR 2 DR. H-TOP. Stick shift, radio, low mileage, one owner. ONLY $1595

1966 ANGLIA STATION WAGON. Economy with versatility. ONLY $1095

1966 DATSUN 2000 Stn. Wgn., 6 cyl. automatic, radio, power aerial, extra 3rd seat, power rear window, premium car for ONLY $2395

1965 MORRIS 1100 SEDAN. Choice of two. Only $1195

1965 VALIANT CONVERT. Slant Six, automatic, power top, radio. ONLY $1795

1965 ACADIAN 2-DOOR. 6-cyl., standard trans., radio, w/walls. In exceptional condition. ONLY $1595

1965 ACADIAN CANSO 4-DR. SEDAN. 6-cyl., automatic, w/walls. One-owner car. Radio. ONLY $1895

1964 VOLKSWAGEN 1500 STN. WGN. Radio. ONLY $1195

1964 VALIANT 2-DR. H-TOP. Slant Six, automatic, radio, w/walls. In premium condition. ONLY $1595

1964 TRIUMPH VITESSE CONVERT. 6-cyl., stick shift, radio. ONLY $995

1964 RAMBLER AMERICAN. Room and economy at the low, low price of ONLY $695

1964 CONSUL CORTINA. 4-speed, stick shift, radio, sky blue. ONLY $895

1964 VAUXHALL VIVA Ideal gal's car. ONLY $795

1963 VOLKSWAGEN DE LUXE. Radio, black with w/wall tires. ONLY $895

1963 VALIANT CONVERT. Slant Six, automatic, bucket seats, w/walls, radio. ONLY $1295

1961 FIAT 600. Economy supreme. In excellent condition. ONLY $595

1960 HILLMAN STN. WGN. Stick shift. New paint. ONLY $195

1960 CORVAIR SEDAN. 6-cyl., automatic, radio. ONLY $295

1960 VAUXHALL STN. WGN. Room with economy. ONLY $395

1959 AUSTIN PANEL. Ideal for camping. ONLY $195

1959 AUSTIN A-55 SEDAN. One-owner car in exceptional condition. ONLY $595

1956 AUSTIN A-90 SEDAN. Good mechanical condition. ONLY $195

1956 ZEPHYR SEDAN. 6-cyl., standard trans. Above average for its year. ONLY $250

MORE FOR LESS EVERY DAY AT BRIAN HOLLEY MOTORS

Triumph, Rover, Fiat, Renault Franchised Dealer

3319 Douglas St. 384-3221

Beside A & W Drive-In

100 CARS FOR SALE

DAVID MOTORS LTD.

"The Action Corner" for "Datsun and Volvo"

65 VAUXHALL Wagon Super 4-door. In beautiful maroon color. 30,000 original miles. Buy Now At $1595

66 FORD Fairlane 2-Door Hardtop. V-8, canary yellow, low mileage ...$2195

66 AUSTIN 850. Slick and sassy, 30,000 miles, steel grey in color. Buy Now At $995

65 PONTIAC Convertible. A loaded beauty in mint condition. 30,000 miles, green with white top. Buy Now At $2195

64 VOLKSWAGEN. De luxe model, with radio and custom seat covers. In top condition. Buy Now At $995

64 CHEVROLET Impala 4-Door Sedan. V-8, automatic, power steering, power brakes, real clean ..$1495

65 AUSTIN 1100. Baby blue, like-new radio and real clean. Buy Now At $1095

60 CORVAIR 2-Door Sport. Radio, priced to sell, black custom roof. Buy Now At $595

NO DOWN PAYMENT REQUIRED

DAVID MOTORS LTD.

DATSUN - VOLVO

1101 YATES, AT COOK
PHONE 386-6168

—Growing With Victoria—

MADSEN MOTORS

STATION WAGONS

67 Pontiac 8 .....$2695
66 Pontiac 6 .....$2095
66 Acadian 8 .....$2195
65 Pontiac 8 .....$2195
59 Dodge 8 .....$ 395

All have automatic and radio Some with power steering and brakes

PLUS

1968 TOYOTA station wagon. 4-speed, radio, 5,000-mile Factory warranty $1895

Quadra at Pandora—385-7831
Glen Lake 2681 Sooke Rd
478-5622

1969 DATSUN SEDAN

"The more-for-your-money car." If somebody ever tells you he drives an economy import with 96-h.p. engine that goes 100 m.p.h., has a safer, impact absorbing body, the safest suspension money can buy, a wrap-around air-flow system that keeps windows clear, that it looks great, handles like a dream and that he bought it from us for only $2,165 — believe him. The new DATSUN 1000 sedan, the "more-for-your-money car," from $1,845 at

DAVID MOTORS LTD.
1101 Yates St. 386-6168

BURNSIDE TEXACO

1963 V.W. $675
1968 V.W. 1500 de luxe, radio, gas heater $775

110 Burnside East 384-5812

'67 CORVETTE, 427 CU. IN., 4-speed, positraction, AM-FM radio, Alloy Wheels, radial tires, air conditioned, excellent condition. Derek, 388-4826.

1966 CORTINA DE LUXE 1500 sedan, 4-speed column shift, and front bench seat, white with red leather interior and radio. 19,000 miles. $1475. 382-8722.

'58 PONTIAC PARISIENNE, 2-DR. HD. TP. P.S.-P.B. 409-440 h.p. Munsie 4 Spd., stereo tape. Trade up to $800 and take over payments. 384-9856.

1960 T-BIRD CONVERTIBLE, smooth lines, rare model. Top automatically recedes into trunk operated hydraulic. Full power. 478-1964 or 478-2512.

1962 CHRYSLER SARATOGA 4-door hardtop. Power steering, power brakes. $1,100 or nearest offer. 479-4844.

1966 COMET CALIENTE 289, 2-door hardtop, power steering, power brakes, bucket seats, A-1 condition. Best offer. 383-6025.

1966 CHEV BEL AIR. POWER steering, automatic. $150 plus take over bank payments. $71 per month. 388-5966.

1961 VAUXHALL CRESTA 6, NEW engine parts, tested, 4 new tires. $750 cash. Best offer. Ste. 5, 1048 Craigdarroch.

IDEAL FAMILY OR SECOND CAR. 62 Ford Fairlane 500, 4-Dr., V-8, automatic. Absolutely like new. Gov't tested. 478-1954 or 478-2512.

1959 RAMBLER AMERICAN 2-door wagon, standard, radio, new tires and paint, top condition, $475. 383-2974.

'66 PONTIAC PARISIENNE, fully automatic, 1 owner, woman driver, 18,000 miles. 384-6354.

'67 FAIRLAINE SEDAN, V-8 standard, very clean. $2,450. 385-0357, 386-8562.

'55 FORD IN GOOD CONDITION or will trade for motor bike. 479-6084.

'61 CHEV BEL AIR SEDAN, ONE owner, $699. Colwood Motors. 478-1824.

1963 PONTIAC STATION WAGON, 4-door, automatic, V-8. $1,495. 383-0605.

1961 TEMPEST, 4 CYLINDER, DE luxe sedan, automatic, radio, new tires, immaculate, $950. 382-8253.

1950 FORD, 3-WINDOW BUSINESS coupe, looks and runs well. $200 firm. 656-1807.

'67 MALIBU 2-DOOR HARDTOP, automatic 6. Offers. 477-3938.

'59 ZEPHYR. OFFERS 388-9588

1959 RIDEAU, $440. EVENINGS, 477-4706.

1961 VALIANT 2-DOOR HARDTOP. 384-5711 after 4 p.m.

'65 ALPINE $1200 OR BEST offer. Phone 478-4508 after 5.

ONE OWNER (LADY) 1965 Cortina $965, must sell. 385-3523.

'67 CHEV. 6, 2-DOOR. AS NEW. $2150. Colwood Motors. 478-1824.

1960 MONARCH. $250; 1951 FARGO half-ton, $175. 382-2732.

'59 CHEV., GOVERNMENT APproved, $250 or offer. 477-5080.

1961 ENVOY SEDAN, $375 479-6346

1961 VOLKSWAGEN, $350. PHONE 388-7808.

1962 COMET, VERY GOOD condition. Phone 388-4664.

1956 CADILLAC, FLAWLESS. Offers. Phone 385-3251.

'64 CORVAIR. $750. EVES AND Saturday, 642-3489.

'67 COUGAR; V-8, POWER STEERing, power brakes. 388-5240.

1967 CHEVELLE, 396, 4-SPEED. Offers. 384-8538.

1959 MORRIS MINOR. TESTED. $350. 388-6574 or 437 Moresby Rd.

1957 FORD RIDEAU. BEST offer. 386-2206.

'56 CHEV. BEL AIR 2 DOOR, V-8. 383-3331.

100 CARS FOR SALE

M M M M M M M M M M
M M M M M M M M M M

MORRISON'S FOR MORE! MORE VALUE WITH LOWER PRICES . . . AND YOU GET FREE 50 GALLONS OF GAS, 6 LUBE JOBS with every used car purchased worth $500 or more between now and March 31st.

1968 Impala sedan. Fully power equipped, radio $3395

1968 Chevrolet Impala 4-door hardtop. Fully power equipped $3395

1968 Chevrolet Impala 4-door hardtop. Fully power equipped $3395

1967 Chevrolet Bel Air. V-8, automatic transmission $2495

1967 Impala 4-door hardtop. V-8, automatic transmission, power steering, radio $2695

1967 Chevy II Nova. 6, automatic transmission, radio $2295

MORE IN TRADE . . . LESS TO BE PAID! EASY TERMS TOO!

1966 Chevelle sedan. 6 .....$1895

1966 Chevrolet Biscayne sedan $1795

1966 Chevrolet Bel Air. Automatic transmission, 6, radio $1995

1966 Comet 202 sedan. 6, automatic transmission, radio $1895

1966 Valiant V200 sedan. 6, automatic transmission $1895

1966 Acadian 2-door hardtop. V-8, automatic transmission, radio $2295

1966 Oldsmobile Delta 88 4-door hardtop. Fully power equipped, radio $2895

1966 Pontiac Grande Parisienne SS. Fully power equipped $2895

1965 Chevy II Nova sedan. 6, automatic transmission, radio $1695

1965 Plymouth Fury II station wagon. Fully power equipped, radio $2195

1965 Studebaker Commander. Auotmatic transmission, radio $1095

1965 Chevrolet panel ...$1395

1965 Chevelle Malibu 4-door. Automatic transmission, radio $1795

NO PAYMENTS UNTIL MAY!

1964 Olsmobile J-Star, 2-door hardtop. Fully power equipped, radio $1995

1964 Pontiac 2-door hardtop. Fully power equipped $1695

1964 Ford Fairlane 500. V-8, automatic transmission $1495

1964 Chevrolet Impala SS convertible. 327, fully power equipped, radio $1995

1964 Chevrolet ½-ton truck $1695

1964 Chevrolet Impala SS. 327 .....$1895

1964 Austin 1100 .....$1095

1964 Fairlane station wagon. V-8 .....$1395

1964 Chevrolet Impala 4-door hardtop. Fully power equipped, radio ...$1695

1964 Austin 850. Radio ..$695

REMEMBER! EVERYBODY WINS AT MORRISON'S! With Every Used Car (valued at $500 or more) You Get 50 GALLONS OF GAS FREE! 6 LUBE JOBS FREE!

1963 Ford Galaxie sedan. 6, radio $995

1963 Comet convertbile. 6, automatic transmission, radio $1295

1963 Pontiac Parisienne 2-door hardtop. 6, automatic transmission, radio $1495

1963 Pontiac sedan. 6, automatic transmission, radio (rebuilt) ...$1195

1963 Pontiac Parisienne 2-door hardtop. Fully power equipped, radio $1595

MORRISON CHEVROLET OLDSMOBILE LTD.

3050 Douglas

Opposite Mayfair

385-5777

M M M M M M M M M M
M M M M M M M M M M

100 CARS FOR SALE

S U B U R B A N

NORTH ON DOUGLAS "1969 FORD TRUCK CENTRE"

Spring 69 Demonstrator Sale still in progress.

All models.

HARDTOPS Near New

1968 PLYMOUTH Fury III. V-8, automatic, power steering, power brakes, radio, bucket seats. Sky blue. $3698

1968 MONTEGO MX Brougman. 390 V-8, automatic, power steering, power brakes, radio. Vinyl roof. Mist green. $3798

1968 BEAUMONT. V-8, automatic, power steering, power brakes, radio, bucket seats, vinyl roof. Cool white. $3698

1968 MONTEGO MX. V-8, automatic, power steering, power brakes, radio. Wellington blue. $3498

1968 COUGAR. V-8, automatic, power steering, power brakes, radio. Two-tone lime frost and black. $3698

1968 PONTIAC Parisienne. V-8, automatic, power steering, radio. Glacier blue. $3198

1967 GALAX 500. V-8, automatic, power steering, radio. Seafoam green. $2888

1967 COUGAR GT. 390 V-8, power steering, power brakes, radio, automatic, vinyl roof. Flame red. $3398

1966 MUSTANG. V-8, automatic, radio. Ebony black. $2298

FINANCE WITH FORD MOTOR CREDIT NO PAYMENTS UNTIL MAY 1

IMPORTS

68 CORTINA 1600 sedan $1998

68 CORTINA GT Tudor. 6,000 miles $2398

66 CORTINA de luxe wagon. Radio $1798

65 ENVOY Tudor $1098

64 CORVAIR convertible. 4-speed $1298

64 ENVOY Tudor $1098

64 CORTINA sedan ...$1098

64 ALPINE sports. Red and black $1498

64 ALPINE roadster. Green $1298

63 VOLKSWAGEN 1500 .....$1098

TRUCKS AND CAMPERS

70 New Trucks on Display Goldline Campers Econoline Campers, etc.

68 Goldline Camper ...$3398

69 Southpark Camper $1698

68 Mercury ½-ton. V-8, automatic $3298

68 GMC ¾-ton. V-8, 4-speed, split rims $3298

67 GMC ½-ton. 6 cylinder, 4-speed, radio $2498

67 MERCURY ¾-ton Ranger. V-8, 4-speed, radio $2998

66 MERCURY ¾-ton. Big 6 cylinder, 4-speed, split rims $2198

65 MERCURY ¾-ton. 4-wheel drive, V-8, winch $2298

65 GMC ¾-ton. V-8, automatic $2398

65 VOLKSWAGEN ½-ton. Crew cab $1698

64 CHEVROLET ½-ton. 6 cylinder $1698

64 CHEVROLET ½-ton. Big 6, 4-speed positraction, canopy, 26,000 miles $2098

100 Premium Used Cars and Trucks on Display AT

SUBURBAN "COUGAR COUNTRY" YOUR FORD TRANSPORTATION CENTRE Where Maverick arrives April 17.

100 CARS FOR SALE

QUADRA MOTORS LTD.

2644 Quadra St. 386-8438

Jim Stevenson
and
Hendry Brown

Extend an invitation to the used car Buyer.
To compare quality, price, trade allowance and terms.

1967 MERCURY Comet 4-door sedan. 289 V-8, automatic, radio. Real clean unit. COMPARE AT $2297

1966 MERCURY Parklane 4-door hardtop, 390 V-8, 3-speed automatic, power steering, power brakes, 6-way power seat, power windows. Complete luxury. COMPARE AT ... $2697

1966 RAMBLER 550 4-door sedan V-8 automatic, radio. A-1 condition. Blue in colour. COMPARE AT $1897

1966 PONTIAC Laurentian 4-door sedan. 283 V-8, automatic, power steering, power brakes, radio. COMPARE AT $1897

1966 MERCURY Comet 4-door sedan, 6-cylinder engine, automatic, radio. White in colour. COMPARE AT $1797

1964 MERCURY Parklane convertible, V-8 engine, 3-speed automatic, power steering, power brakes, radio. Top of the line model. COMPARE AT ... $1897

1964 FORD Galaxie 500, 2-door hardtop, 352 V-8 engine, automatic, radio. A real sharp car. COMPARE AT $1697

1963 FORD Fairlane 2-door hardtop, Small 260 V-8 engine, automatic. Good looks and economy. COMPARE AT $1297

COMPARE TRUCK PRICES

1966 CHEVROLET ½-ton L.W.B. V-8 engine. 4-speed transmission. Step bumpers front and rear. Clearance lights. West Coast mirrors, radio. COMPARE AT $1797

1964 INTERNATIONAL ½-ton V-8 engine. 4-speed transmission. Radio. COMPARE AT $1297

COMPARE AND DEAL TODAY

Across from the Fox Cinema
2644 Quadra St. 386-8438

BUICK WILDCAT — 1966 model 2-door, 23,000 miles, seat covers—in new condition. Cost $5690. Has $785 worth of extras. Will sell for $3200 on terms. Available March 1st. See it at 925 Yates St., Mullins Marine Sales Ltd. 382-1928. Will take trade.

1959 DODGE ROYAL LANCER 2-door hardtop. Big V-8, power steering and brakes, custom radio. Original interior in flawless condition. Beautifully finished in bright red and white with loads of chrome. No trades or trifles, please, $725. 385-3251.

'67 T-BIRD

2-dr, dark green, blk vinyl roof, P.S., P.W., P.B., low mileage, under warranty, 7 new tires. Must sell, $4500. Ph. Chemainus, 246-3494, between 6-7 P.M.

'68 G.T. RANCHERO
$2,800
Aqua with black vinyl top, strips, and tarp, bucket seats, disc brakes, custom wheels, V-8, standard.
388-7755

PRIVATE, SACRIFICE
1969 VOLKSWAGEN 1500 DE luxe, 5000 miles, beautiful new car, radio and undersealed. Over $400 off ocst. First $1,575 takes. 479-2716.

MUST SELL BY WEEKEND, '62 Pontiac, 6-cylinder, standard, custom radio. In nice condition, closest offer to $675. 385-3251.

'65 PARISIENNE HARDTOP, 31,000 miles, 300 h.p., 327, 4 speed, new wide ovals. $2,400 cash. 388-6583 after 5.

1966 VOLKSWAGEN DE LUXE, excellent condition. $1295. 386-7205. The Princess Patricia, Apt. 909, 708 Esquimalt Rd.

1959 FORD RANCH WAGON, standard 6, radio, roof, rack, new tires, new engine, $199. Vic Van Motors, 479-1321 or 382-3722.

1966 FORD FALCON FUTURA, 289, V-8, automatic, red with black vinyl interior. Bucket seats. Immaculate. 384-1533 after 6 p.m.

1962 ENVOY STATION WAGON. Excellent shape, new paint. Asking $950. Make offer. Phone 382-0315 after 6 p.m.

1968 KARMANN GHIA, 8,000 miles, remainder of warranty. Best offer, or take over payments. 658-8402.

364, 300 H.P. IMMACULATE 58 Buick Century hardtop. Must be seen and driven. Offers. 385-6251 or 477-6446.

SACRIFICE
1960 Falcon 4-door standard 6, $435; 1961 Renault 4-door standard, $295. Tested, top value. 652-2157.

'60 CHEV IMPALA 2-DOOR hardtop, 283 automatic, power brakes and steering, government tested. 383-3693.

'55 PONTIAC 2-DOOR HARDTOP, new 301-275 h.p. Vette motor, new tires and radio, $450. 477-1304.

CLASSIC 1942 PACKARD. VERY rare. New tires. $200. Offers. 479-7060.

1965 VALIANT 100, BIG MOTOR, automatic transmission, mileage 11,400. $1675. 592-9860.

1957 DODGE MAYFAIR, V-8, automatic, well maintained. Offers. 384-5844.

1955 PONTIAC 4-DOOR, V-8, automatic, excellent condition. 478-6035.

1960 VOLKSWAGEN, EXCELLENT condition, 6 new tires, 2 snow. Must sell. $695. Phone 592-6210 after 6.

'63 CORVAIR, 2-DOOR, AUTOmatic, excellent condition. Phone 385-4374.

'56 FORD, 2-DR. H.T., V-8, 3-speed, Hurst, mags, vinyl roof. $395. 592-1065.

GOOD '53 CHEV. RADIO, licenced, tested. Take trade. 382-9065.

CLEAN, TESTED, 1963 VOLKSwagen custom, radio, gas heater, good rubber, $795. 652-2678.

1968, V-8, DODGE DART G.T., radio, vinyl roof, buckets. $2,900. Steve, 386-1308 or 658-5979.

'63 FORD GALAXIE 500, 2-DOOR hardtop, 390 cub. inch, V-8 automatic, clean. Asking $1,250. 384-5871.

'65 CHEV. IMPALA CONVERTible, spotless, mags. A-1 mechanical condition. 383-4825.

1964 BUICK LE SABRE, CASH and trade or take over payments. 383-1387.

'67 MUSTANG FASTBACK, 390, 4 speed, tape deck. View at Wilkinson and Interurban. Can be financed.

'68 AUSTIN 1100, RADIO, NEW battery, 1 owner, standard, $1695 or best offer. 382-8301.

'64 PONTIAC PARISIENNE 2-DOOR hardtop, automatic, passed government clinic. $1,600. 478-1179.

KARSIDE MOTORS
1101 Quadra 384-9111
The Home of Kwality 2nd Kars

LADY'S SMALL CAR. REASONable. Phone 477-3914.

'59 PLYMOUTH STATION WAGON. 477-4608.

GOOD REPOSSESSED CARS. Take over payments. 384-9585.

1962 ENVOY STATION WAGON, very clean, $495. 478-3405.

ELECTRIC CAR, HAND CONtrolled, smart appearance. 384-5834.

1955 CHEV HARDTOP, V-8, NEW paint, Naugahyde, etc. 385-0683.

'56 CHEVY 2-DOOR SEDAN, AUTomatic, V8, $150. 388-6358 after 5.

'66 METEOR, V-8 AUTOMATIC, radio, low mileage. 477-5098.

'66 BLUE CORTINA G.T., $1,600 or offer. 382-7459 after 4.

1959 ANGLIA 2-DOOR, NEW tires. 478-4376.

'68 PONTIAC LAURENTIAN, 5 cyl. manual shift. $925. 477-2564.

100 CARS FOR SALE

NATIONAL
CHRYSLER-DODGE

N
N—N
N——N
N——N
N——N
N—NATIONAL'S—N
N——N
N——DIAMOND——N
N——N
N ANNIVERSARY N
N——N
N——N
N——N
N—N
N

68 FIREBIRD convertible. 400 V-8, automatic transmission, power brakes and steering, custom radio. Cost new $5,000.
DIAMOND
ANNIVERSARY
PRICE $3660

68 PONTIAC 4-door sedan. V-8, automatic transmission. Ex-RCMP unit, priced to clear.
DIAMOND
ANNIVERSARY
PRICE $2060

68 VALIANT 2-door. Big slant six motor, automatic transmission, custom radio.
DIAMOND
ANNIVERSARY
PRICE $2560

66 ACADIAN coupe. High performance V-8, standard transmission.
DIAMOND
ANNIVERSARY
PRICE $1760

66 FALCON 4-door sedan. 6 cylinder, automatic transmission, radio. Only 13,000 one-owner miles.
DIAMOND
ANNIVERSARY
PRICE $1960

66 VALIANT 200 4-door sedan. Slant six motor, custom radio, one owner.
DIAMOND
ANNIVERSARY
PRICE $1760

66 PONTIAC Parisienne hardtop. V-8, automatic transmission, power brakes and steering, custom radio.
DIAMOND
ANNIVERSARY
PRICE $2260

65 FAIRLANE 500 4-door wagon. V-8, automatic transmission, power brakes and steering, custom radio, electric tail gate.
DIAMOND
ANNIVERSARY
PRICE $2160

65 DODGE Polara 4-door sedan. 6 cylinder, standard transmission, radio.
DIAMOND
ANNIVERSARY
PRICE $1360

65 COMET 4-door sedan. 6 cylinder, standard transmission, custom radio.
DIAMOND
ANNIVERSARY
PRICE $1360

ALL CARS
Clearly Price Tagged

64 MERCURY Parklane sedan. V-8, automatic, power brakes and steering, custom radio, electric breeze window.
DIAMOND
ANNIVERSARY
PRICE $1460

64 RAMBLER Classic 4-door wagon. Automatic transmission, radio, roof rack.
DIAMOND
ANNIVERSARY
PRICE $1360

64 BUICK Special 2-door coupe. V-8, automatic transmission, power steering, radio.
DIAMOND
ANNIVERSARY
PRICE $1560

63 VAUXHALL Victor 4-door sedan. 3-speed standard transmission. Vinyl interior.
DIAMOND
ANNIVERSARY
PRICE $860

62 HILLMAN Minx 4-door sedan. Ideal second car.
DIAMOND
ANNIVERSARY
PRICE $660

61 CHEVROLET Bel Air sedan. Automatic transmission, custom radio.
DIAMOND
ANNIVERSARY
PRICE $760

58 PLYMOUTH 4-door sedan. 6 cylinder, standard transmission.
DIAMOND
ANNIVERSARY
PRICE $260

57 MERCEDES 219 sedan. 6 cylinder, 4-speed transmission.
DIAMOND
ANNIVERSARY
PRICE $460

56 DODGE 2-door. V-8, automatic transmission.
DIAMOND
ANNIVERSARY
PRICE $160

—NATIONAL—
CHRYSLER-DODGE
819 YATES STREET
384-8174
Wide Open Every Weekday
Night Till 9 p.m.

100 CARS FOR SALE

ENSIGN
CHRYSLER PLYMOUTH
UNDER THE
'BIG SIGN'
930 YATES ST.

SEE OUR LARGE
DISPLAY AD
PAGE 17

ENSIGN
CHRYSLER PLYMOUTH
UNDER THE
'BIG SIGN'
930 YATES STREET
386-2411
Open Weekdays 'til 9

"LOOK"
BEST PRICES
BEST TERMS
BEST CONDITION

68 CORTINA Tudor $1895
Nothing down.
Only ..... $70 per month

64 CHEVROLET Tudor sedan .. $875
Nothing down.
Only ..... $50 per month

62 CHEVROLET Tudor sedan .. $875
Nothing down.
Only ..... $50 per month

61 FORD sedan $495
Automatic, V-8, radio.
Nothing down.
Only ..... $28 per month

ARGYLE MOTORS
2929 Douglas Street
386-3284

"We SATISFY our customers Because We Try HARDER"

1956 PLYMOUTH STATION wagon, standard, 60,000 miles, 1 owner, good tires, brakes and mechanically, government tested, reliable transportation, $250. 478-5853.

'63 PARISIENNE 2-DOOR HARDtop. Power steering and brakes. 18,000 miles on running gear. Semi-customized. $1,495. 384-7564.

1960 VAUXHALL SEDAN, EXCELlent condition, tested.
1964 Buick Riviera, top condition. 384-5022 anytime.

1966 VALIANT SIGNET 2-DOOR hardtop, V-8, standard shift, bucket seats, heavy duty suspension, radio. $1795. 477-2321.

1950 PONTIAC, GOOD BODY, tires and motor. Brakes recently relined. Needs transmission and tube for radio. Offers. 592-2108.

1959 METEOR AUTOMATIC, 6-cylinder, radio, rebuilt motor, exhaust, $300. 382-4982.

'68 BEAUMONT, 2 DOOR HARDtop, V-8, automatic, power steering, radio, tested. $2800, 382-4574.

ESTATE CAR
1965 Chevy II Nova 6, automatic, low mileage. 477-4742.

ESTATE SALE. '61 RAMBLER station wagon, tested, best offer. 479-2981.

1956 AUSTIN CAMBRIAN, GOOD running order, government tested. $250. 652-1636.

1951 ANGLIA, OLDS POWERED, 4-speed hydro, govt inspected. Offers. No trifles, please. 382-9953.

1959 MERC AUTOMATIC, 2-DOOR hardtop, continental kit, good condition. Best offer. 384-9849.

'56 AUSTIN, GOVERNMENT tested, '69 plates, excellent condition; $250. 652-2616.

'55 CHEV. GOOD TRANSPORTAtion, 6 standard. Good tires. 477-3581.

1959 STUDEBAKER, $75. GOOD tires. 382-1006 after 5.

EXCELLENT SECOND CAR. 385-0904 or 386-1711.

1964 LINCOLN, $2,900, LOVELY condition. 477-5081.

CONVERTIBLE 1966 CYCLONE GT. Immaculate. 592-1096.

'64 VALIANT, STANDARD SHIFT. 652-2962

1964 CORTINA, GOOD CONDITION, $850. Open to offers. 478-3266.

'58 METEOR WAGON AND '55 Chrysler. Offers. 479-1173.

'53 VAUXHALL, GOOD TRANSportation, $60. 592-2266.

1952 AUSTIN, GOVERNMENT tested. 1969 licence. $170. 477-2998.

'65 MUSTANG, V-8 AUTOMATIC, $1800. 656-3133.

'56 FORD CONSUL ENGINE, completely rebuilt, 382-1983.

101 FOREIGN IMPORT AND SPORTS CARS

1965 M.G.B. MIDGET, RADIO, tonneau cover, convertible top needs small repairs. Must sell. Owner moved to U.S. $1,100. Bank of Nova Scotia financing, with approved credit. Government inspected and approved. Weekdays 385-3112, 9-5, after 9 a.m. 383-6124.

LOU'S AUTOMOTIVE SERVICE LTD.
Your German Car Centre
Gov't and Herald 386-1513

1968 CORTINA RALLY PACK. 10,000 miles, white with red interior. $1995.
Victoria Jeep, 597 Hillside.

1967 TRIUMPH SPITFIRE 3,000 miles, $1795 or nearest offer. 384-5302 evenings.

1966 ROVER 2000, BLUE WITH tan interior, 33,000 miles, as new, 383-3034.

B MODIFIED RACE CAR, 2 motors with trailer, $600. 1290 Park Terrace, after 5.

1966 TRIUMPH SPITFIRE HARDtop convertible, radio, good condition, $1,400 or best offer. 382-4763.

1968 M.G. MIDGET. BRITISH RACing green, 1 owner, 10,000 miles. Showroom condition. $1,850. 592-3917.

1966 COMET 2-DOOR STANDARD 6 with radio, lovely condition, real good buy, $1,350. 592-4562.

1965 FIAT 1500 ROADSTER, 80 H.P., radio, good tires, $1100. or Offers. 477-4451.

FOR QUICK SALE — 1963 TR3, IN fine condition, $1,150. 479-6221 days, 383-5364 eves.

'63 MINI, WHITE-BLACK VINYL top, new valve job. $595. 479-4489.

105 TIRES

50 PER CENT OFF
SNOW TIRES—VARIOUS SIZES
MOST ONLY SLIGHTLY USED.
AVIS RENT-A-CAR
386-8468

WESTERN OK TIRE STORE
CERTIFIED TIRE TECHNICIANS
2968 Douglas St.
(½ Blk. South of Mayfair)
385-2131

106 TRUCKS

1960 CHEV 2-TON, INSULATED 12' steel van, new motor, in A-1 condition. $1,600. 477-6477.

SACRIFICE 1964 GMC ½-TON—V-8, long wide box, good shape, $1,450. 592-6552.

1964 FORD F-100 PICK-UP standard 6, $975. Vic Van Motors, 479-1321 or 382-3722.

'53 CHEV ½ TON, JUST SPENT $200 on transmission, paint, etc. A-1 condition. $450. 478-4605.

1961 ENVOY VAN, EXCELLENT motor. Will licence. $225. 383-6444.

'57 FORD ½-TON, V-8, $400. 592-2266.

1965 ¾-TON 4-WHEEL DRIVE Ford and or camper. 478-4873.

'60 G.M.C. 1 TON, BABY DUALS, $1250. Colwood Motors. 478-1824.

106 TRUCKS

1965 INTERNATIONAL 1700, single axle with 6-yard dump box. V-8, 5 and 2 transmission. In top condition.
George Eng Truck Sales Ltd.
940 Hillside 385-3054

3 JEEP PICKUPS, 4-WHEEL drive, ¾ ton, V-8, some with P.S. and P.B. All 4 speed, 8-ft. boxes. $3400-$3800.
Victoria Jeep, 597 Hillside.

'68 G.M.C. ¾-TON PICKUP—AS new; '68 Ford ¾-ton pickup; '67 G.M.C. ½-ton pickup. Les Blow, (British Motors) 2940 Douglas St. 384-7843.

1959 INTERNATIONAL, 264, 4X4 Travelall power locked, hubs, bucket seats, twin bunks, radio, cheap plates, $1,100. 384-2533.

BRAND-NEW DATSUN 1-TON pickup, full equipped $2150
DAVID MOTORS
1101 Yates St. 386-6168.

1963 MORRIS VAN. GOOD WORKing order and condition. Private. Must sell immediately. $550 or nearest offer. 386-9011.

1966 GMC ½-TON, V-8, 4-SPEED. Heavy Duty, Camperette. 1963 Mercury ½-ton, V-8, 4-speed, heavy duty, radio. 478-4622.

1958 DODGE ½-TON CUSTOM pick-up. V-8 automatic, power steering and brakes, low mileage, $700. 477-3220.

1966 MERC PICKUP L.W.B. TESTED, WHOLESALE, NOTHING DOWN, $51 MONTHLY. 478-1356.

'56 CHEV. ½-TON TRUCK. 1046 View, Suite 4, 384-5181 between 5-6 p.m.

1964 VOLKSWAGEN VAN, INSULated panel for camper. 4546 Stratford Rd.

'65 CHEV 6, ½-TON, LONG BOX, $1495. Colwood Motors. 478-1824.

1947 FORD ½-TON, $150
477-2932

60 V.W. BUS, BEST OFFER. 479-1408.

107 PARTS, ACCESSORIES

OUR NEW LOCATION
2150 Blanshard Street
Your Car's "Heart" is the BATTERY
For a strong, sure start every time GET an "ACME"
LOWEST PRICES IN TOWN
Delivered and Installed
FRANCIS BATTERY & TIRES LTD.
Retreading Specialists

SPEEDWAY MOTORS LTD.
971 Yates
Your Volkswagen Parts and Service Centre
385-2415

RINGS, BEARINGS, GASKETS, EXchange brakeshoes, drum turning, pin fitting, valve seat machining. CORDS PISTON RINGS
at 834 Johnson Street 383-0011

1965 ½-TON TRANSMISSION, AS new; 12-volt car radio; heml head motor, complete with automatic transmission and low mileage; '58 Dodge station wagon parts. 384-5235.

327 CU. IN CHEV; 300 H.P., Mallory ignition, 4-barrel manifold, new pistons and rings. $500. 2851 Douglas.

MUNCIE 4-SPEED TRANSMISsion, rebuilt. $250. 385-7205 between 6-7 p.m., all day Saturday and Sunday.

WANTED — TRANSMISSION parts (low gear) for 1959 A40 Austin and 1957 and up Minor 1000. 385-7561.

GORDIE'S AUTO SUPPLY LTD. WESTLEY'S wax and car care products now in.
851 Yates St. 383-4513

$75. 1959 CHEV BEL AIR, GOOD engine, 6 cylinder, automatic, right front side wrecked. 1286 Pandora. 385-0408.

RACING APRIL 19TH
Complete stock car, plus spare frame and body. 477-2332 or 478-3437.

1956 ZEPHYR AND 1959 PONTIAC for parts. Also 283 engine, 17,000 miles. Call 1330 Pembroke.

'59 RAMBLER STATION WAGON for parts. '54 Austin station wagon, also for parts. 388-5042.

ISLAND MUFFLER SALES
SERVICE MFG. LTD.
Burnside at Douglas — 386-7033

MORRIS 1000, BODY PARTS, rebuilt 948 motor. 479-2617.

LANGFORD AUTO WRECKERS
1074 GOLDSTREAM 478-2863

DE LUXE CANOPY TOP "PAM-Top". 479-6371.

WRECKING '53 PONTIAC, PARTS for sale. 386-2280.

WRECKING '53 PONTIAC, PARTS for sale. 386-7128.

'58 CHEV IMPALA CONVERTIBLE. V-8, all parts; '57 Consul. 479-6524.

'28 A ROADSTER, BODY AND parts, motor and frame. 479-6084.

1934 FORD, REASONABLLE OFfer. 477-6609.

MOTORS, 1956 BUICK 322 AND 1956 Chevy 265. 479-3980.

WRECKING '55 CHEV. AND '54 Ford. Ph. 388-9583.

CAR RADIO, GOOD CONDITION, $25. Between 6-7 p.m., 592-3761.

WANTED: BUICK STRAIGHT 8 motor in good condition. 383-0428.

WANTED: RENAULT TRUCK front end parts. 384-5725.

108 AUTO REPAIRS, SERVICE AND TOWING

TRANS-WILL AUTOMATIC TRANSmission specialists. 384-2851. Rebuilt auto transmissions from $63.95; tune-ups from $11.95.

DOWMAN'S SERVICE
724 Johnson St. 383-1411
Complete auto and marine engine repairs and overhauls.

FAST, TOP QUALITY RADIATOR repairs, body work and painting at Morrison Chevrolet Oldsmobile Ltd., 3050 Douglas at Finlayson. 385-5777.

CAR REMOVAL, $10.
478-4615.

112 CARS AND TRUCKS WANTED

Good, Clean
CARS AND TRUCKS
WANTED
Cash in 5 Minutes
— PLIMLEY —
1010 Yates St.

KASH FOR YOUR CAR
Phone KEN anytime.
SUBURBAN MOTORS
386-6131

WE BUY
CARS FOR CASH
SPEEDWAY MOTORS
971 YATES STREET

DON'T GIVE IT AWAY
VIC VAN MOTORS
3995 Quadra St. 479-1321

CASH IN A FLASH
Compacts or small cars.
HOUSTON MOTORS
2148 Sooke Rd., 478-1954

IF YOU ARE THINKING OF Consignment See KARSIDE MOTORS
1011 Quadra St. — 384-9111

SELLING? CASH OR CONSIGN SEE ART'S CAR SALES. BURNSIDE AT HARRIET. 383-6302.

PRIVATE PURCHASER WANTS 1960-1964 compact car, in good condition. 385-7350.

113 TRAILERS, MOBILE HOMES, TRAILER PARKS

NEW '69 MODELS

NOW ARRIVING
Come in and check the quality features offered in our coaches.
GORDON'S MOBILE SALES
ISLAND HWY., DUNCAN, B.C.
Ph. 748-8821
Ladysmith (Island Highway and West Downs Rd., 245-3946.

12'X60', 2-BEDROOM. BELMONT. Only 6 months old. Quality furnishings include wall-to-wall carpet in living room and hall, automatic washer. Presently situated in modern Mobile Home Park, Langford area. $10,500. Ph. 478-5041.

RENT NOW FOR VACATION; 14' house trailer, sleeps 6, $45 per week. 478-4774.

113 TRAILERS, MOBILE HOMES, TRAILER PARKS

GLENKEY
MOBILE HOMES
LTD.
Douglas at Hillside

GLENDALE relocatable house
24' x 44'
1056 square ft. for $14.95 a sq. ft.
—completely furnished and carpeted.
—natural cedar siding option
—qualifies for home owners grant
Reg. $16,850. NOW $15,850 on factory orders.

GLENDALE 12'x61' 3-bdrm.
Reg. $12,950 NOW $12,600

BUDDY 12'x60' 3 bdrm.
Reg. $10,000 NOW $9450

BUDDY 12'x44' 1 bdrm.
Reg. $7,250 NOW $6,950

A good selection of used 10' and 12' wides

385-2491 Res. 479-2792

PURVIS-FLACK TRAILER SALES LTD.

Island franchise dealers for the famous Scamper and Shasta Trailers.

See the latest innovation that makes the 1969 Scampers and Shastas roomier, more luxurious than ever. Engineered for safety and dependability.
Trades WELCOME — Easy terms.
2015 Quadra 382-3522

YOUR ACTION CENTRE FOR TRAVEL TRAILERS AND TRUCK CAMPERS NEW AND USED.

ATTENTION NANAIMO AND AREA!

This month we are opening our Nanaimo outlet, next to the IGA store in the Country Club Plaza with a full line of 69 Scamper and Shasta Trailers and Scamper Campers.

(Big enough to give you service, small enough to know you !)

BOB'S TRAILER SALES

'69 Aristocrats !
Many models here now! See why Aristocrat is the National leader in style and quality.

All new 12'x60' LAMPLIGHTER, 2 bedroom, double insulation. New design exterior doors. Complete set up $9,150. 65 gal. oil tank, 100-lb. propane tank. Just move in.

1 ONLY 12'x46' PARKWOOD 2-bedroom. Regular $7495 THIS WEEK $5995.

Parts, hitches, fridges, furnaces.

386-3623 — 478-4979

BOB and MURIEL FENNELL are PLEASED to ANNOUNCE that they are the EXCLUSIVE VICTORIA AGENTS for

GALAXIE CAMPERS

YOU are invited to drop in and see these fine units at

FENNELL'S
TRAILER SUPPLIES
PARTS — PROPANE — REPAIRS
6459 Pat Bay Hwy. 652-2511
Mon.-Thurs., 10-6
Fri. and Sat., 9-6
Sunday, 12 Noon-5

TRAVELAIRE "69"
Canada's Finest
is here.

15', 17' and 19' on display now. Many new convenient features have been incorporated as standard equipment on the 1969 17'. Come see our exciting new colour.

COASTLINE
TRAILER CENTRE
642 Burnside 388-6021

SEAGULL AND CAVEMAN CAMPERS
Div. of Dominion Motors Ltd.
Book now for camper rentals.
1962 12' SANTA-FE TRAILER, Very Clean, only $595.
1812 Douglas 385-5012

TRIANGLE TRAILER SALES LTD.
Park space available with all mobile homes.
478-1774
2435 Trans-Canada Hwy.

MOBILE HOME
PLUS LOT
Nearly new mobile home situated on a large lot. Fully furnished, landscaped, garage plus carport. Walking distance to sandy beach. Price to sell at $16,800 on terms. Phone 386-8401. J. Donald Smith Ltd., 846 Fort St.

WINNEBAGO MOTOR HOMES
SECURITY and BOUNTY CAMPERS
ALOHA TRAILERS
MORRIS
TRAILERS and CAMPERS
Douglas at Burnside 385-2332
NOW OPEN . . .
till 8 p.m. week days, 1-5 Sunday.

TOTEM
TRAILER SALES
8 Miles N. on Hwy. 1
478-1041

HOLIDAY TRAILER, SLEEPS 4, propane stove, sink, watertank, etc. Telescopes for travelling, easy to pull, $1,000. Will consider small car as part payment. 656-3302.

8 MONTH OLD 12X31 COLUMBIA. Furnished. $1200 down, take over payments. May be seen at 2517 Florence Lake Rd.

LARGE TRAILER SPACES. 20 miles to Victoria or Jordan River. Children welcome. 642-3173.

9' TEE PEE CAMPER WITH propane stove, fridge and heater, plus jacks, $1,400. 478-1897.

'62 AUSTIN-VAN-CAMPER
Fully furnished, $900. See at 735 Queens, between 5-7 p.m.

1967 TENT TRAILER, ¾ SIZE, sleeps 4, trade or sell, $150 or offers. 478-1994, after 6.

PAM-TOP CANOPYS FOR SALE from $198. Terms. 10-yr warranty. 382-4013 or 478-2666. All sizes.

3-BEDROOM MOBILE HOME, 12'X 55' with extension on living room. 1 year old. 642-5589.

8' CAMPER, JACKS, FURNACE, toilet. Yr. old. $1795. Duncan 746-5265.

FOR SALE: 8-FT. VANGUARD lowboy camper with extras. Phone 478-5489 evenings.

WANTED: LIGHT UTILITY trailer, 8" or 12" wheels only. 382-2333.

113 TRAILERS, MOBILE HOMES, TRAILER PARKS

S. J. PEDEN LTD.

1969 VANGUARD
CAMPERS AND TRAILERS
HERE NOW

TRAILERS

Self-contained comfort. Yours to enjoy in our 20 ft. VANGUARD, 20 ft. KUSTOM KOACH and 25 ft. SKYLARK, Now on Display.

DELUXE JACKS

Come in and operate these permanently attached, tripod based, screw-type jacks. They are compact, safe and enable you to take your camper off anywhere and place it within 14" of the ground.
SET OF 3, ONLY $88.50
INSTALLATION $15.00
Sets of 4 available for larger campers.

CAMPING TRAILERS

PARKLANE CAMPING TRAILER cranks up or down in less than a minute. Features instant dry off ground comfort. White Fibreglas top and marine vivatex canvas sides. Many options available. ONLY $729.00

TRUCK CANOPY TOPS

VANGUARD canopy lined and insulated with lift up door $280

PANORAMIC all steel top with tinted bubble windows, Cab Hi ...$377

BUILD
A CAMPER, TRAILER OR CANOPY TOP
Parts and Plans Stocked

BUMPERS AND APPLIANCES INSTALLED — REPAIRS

S. J. PEDEN LTD.
2855 Quesnel St. 386-3464

Behind
Empress Pontiac Buick Ltd.

YOUR 24' WIDE HEADQUARTERS

Fleetwood
Columbia
Broadmore

2-3 bedrms., 2 bathrooms, up to 25'x15' living room, 12x15 family room with wet bar optional. Shag carpet, choice of colonial, modern or Mediterranean furniture.
All set up and on display
$17,400 to $21,500
20 per cent down, balance over 10 years.
Local spaces available
Kingsway Trailer Wholesale
5438 Imperial 434-0741
(3 blks. off Kingsway at Antrim)
"Deal only with a T.C.A. Member"

16' SHASTA ASTRODOME, TOILET model, sleeps 6 adults, plus cabana 14'x8', equalizing hitch with Olds tow car. Complete unit, $2,295. Consider small car in trade. 592-4659.

DOGWOOD TRAILER SALES
PARTS — PROPANE — RENTALS
TRAILERS—478-6341—CAMPERS
Highway No. 1 and Millstream Road

19 FT. SELF-CONTAINED trailer. All offers or trades considered. 479-4097.

8X45 MOBILE HOME. 2-BEDRM. W.W. carpet, fully furnished. Duncan 748-8963.

8X35 MOBILE HOME.
479-4555.

13' TRAVELAIRE, $1,300.
656-3767.

UTILITY TRAILER, 4'X8', LIKE new, $80. 478-8973.

9'6" CAMPER, STOVE, COOLER. Sleeps 4 easily. 478-4873.

1966 20-FT. SELF-CONTAINED trailer, $2,850. 385-6078.

8' CAB HEIGHT ALUMINUM canopy, $150. 658-8259.

'15 ARISTOCRAT TRAILER, AS new, $1600. 652-2811.

WANTED — 16' TRAILER WITH toilet. 479-5178.

BOX TRAILERS: 4'X6', 4'X8'. AL'S, 214 Dundas. 383-8233.

119 TOURIST ACCOMMODATION

ROCCABELLA, 777 BLANSHARD. Single room, $4 with breakfast. Also weekly rates. 385-9030.

120 ROOM AND BOARD

BOARDING HOMES WANTED
Gary, 17, with his old car, needs a home.

He is only one of our young people in the same fix. Perhaps you can help? Please call Family and Children's Service, Mrs. E. Frankham, 382-5121.

GOOD BOARD AND ROOM, SHARing. Lunches packed or sleeping rooms with or without breakfast and lunches. 386-9706.

ROOM AND BOARD IN A WARM comfortable home. Lunches packed. TV lounge. 132 Dallas Rd. 384-7201.

RATES WITH MEALS FROM $145 month. Colonial Inn, 270 Government St.

GOOD ROOM AND BOARD. PENsioner only. Private and semi-private. 385-8224.

NICE FRONT ROOM AND EXcellent meals for retired lady. Near waterfront and bus. 388-5697.

GOOD CARE, ROOM AND BOARD for elderly person. Musical home. 652-2624.

FOR RETIRED, CLEAN GENTLEman, no steps, no liquor, close-in. 388-5368.

ROOM AND BOARD, FOR gentlemen or couples. 385-2738.

ROOM AND BOARD. GIRLS ONLY. 385-7922, 385-4367.

1 SINGLE, 1 DOUBLE ROOM. 959 Balmoral Rd. 388-9067.

121 ROOMS TO RENT

HARRIS GREEN APT. HOTEL
Clean sleeping room, $12 and $16 per week. Kitchen, laundry. 921 Pandora. 385-9090.

DAILY, WEEKLY AND MONTHLY rates. Colonial Inn, 270 Govt. St.

ROOM TO RENT WITH KITCHEN privileges. 592-9218.

837 SLEEPING ROOM, FOR quiet lady, near Jubilee. 386-6562.

2 SINGLE ROOMS. NEAR UNIversity, Gordon Head. 477-5033.

FURNISHED SLEEPING ROOM. 385-8517.

123 CONVALESCENT, REST HOMES, PRIVATE HOSPITAL

MEMBER OF B.C. REST HOME Association. Fairfield district, main floor, private room 24 hr. care, bell and tray service. 386-8181.

LOVING CARE FOR MOTHER OR Father in a small private rest home in Fairfield. Close to parks. Call Mrs. Mack, 383-9315.

ROOM, BOARD AND CARE, ground floor. 384-6334.

125 HOUSEKEEPING ROOMS TO RENT

RITZ APARTMENT
HOTEL—MOTEL
DOWNTOWN NEAR EATON'S AND SAFEWAY. Comfortable, reasonably priced housekeeping rooms and suites by day, week or month. TV in lounge and elevator service. 710 Fort St.
383-1021

AVAILABLE IMMEDIATELY. comfortable bed-sitting room, private bath, kitchen facilities. Ladies only, $50 a month. 383-3282.

2 LARGE, FULLY FURNISHED, kitchen. Semi-retired only. 1115 Princess.

DOUBLE ROOM, MEN ONLY, TV, carport, community kitchen. 1358 Pandora. 383-5567 after 6 p.m.

JUBILEE, FURNISHED ROOM, $37. 1720 Denman. 382-1210.

325 MICHIGAN — CLEAN AND warm. Men only. $38. 384-4467.

BRIGHT CLEAN ROOM.
383-5815.

LOVELY ROOM FOR GIRL, KITchen facilities. 388-9878.

LANGFORD. LIGHT HOUSEKEEPing. Quiet man only. 478-3101.

NICE FURNISHED, FRIDGE, stove. Close-in. $35. 382-4946.

NEAR ST. JOSEPH'S- QUIET rooms, 384-0120 after 10 a.m.

COLOUR TV IN YOUR ROOM, everything supplied, $22. 386-6909.

125 HOUSEKEEPING ROOMS TO RENT

SCOTT APARTMENTS
Extra large LHK rooms for middle-aged or elderly tenants. Hot and cold water, gas ranges, cablevision all rooms 2639 Douglas 382-1221.

126 HOUSEKEEPING ROOMS WANTED

WANTED, A BRIGHT ROOM FOR quiet, elderly man, by April 15. Write Victoria Press, Box 531.

128 APARTMENTS TO RENT FURNISHED

LARGE LIVING ROOM, 2 BEDrooms, kitchen, bathroom, automatic oil heat and hot water, laundry facilities. 1010 Balmoral, 2½ blocks from Hudson's Bay. $125. Available March 26. Please phone 592-9133.

SPACIOUS MODERN STUDIO type suite. Everything supplied. Facing Beacon Hill Park, near downtown. Off season rates. 382-1354, 386-2812. Thunderbird Motel.

2-BEDROOM COMPLETELY furnished apartment. Beautiful sea and mountain view. Beach Drive at Willows Beach. Responsible adults only. 592-6301.

FURNISHED APARTMENT. YOU supply the apartment we rent the furniture. 3 rooms for $25 per month. Standard Furniture, 737 Yates Street, 382-5111.

HARRIS GREEN APT. HOTEL
Nicely furnished studio suite, twin beds, suitable for two quiet adults, $110 per month. Parking, laundry. 921 Pandora. 385-9090.

1-BEDROOM — DINING ROOM, ground floor, separate entrance, electric kitchen, garage or parking. $150. 388-3441.

1-BEDROOM, QUIET GENTLEman, abstainer, $85 monthly, includes all utilities except light. 385-9975.

SELF-CONTAINED SAMILY UNIT, on bus line, close to school and post office. Monthly or weekly. Reasonable. Saanichton. 652-1415.

UNIVERSITY AREA, EXTRA large, 2 bedrooms. $200 month. No children or pets. 477-6320.

BACHELOR ELECTRIC KITCHEN, heat, hot water. Parking. $105. 383-3441.

BASEMENT SUITE, SUITABLE for quiet working couple; utilities. $120. 479-2878.

ACROSS FROM OAK BAY Marina on 1336 Beach Drive, 1-bedroom apratment. 388-9250.

LARGE ROOM, KITCHENETTE, sink, stove, fridge, untilities included $85. 386-9620.

FAIRFIELD, 3-ROOM SUITE, $80, all included, 414 Durban. 385-1834.

WANTED: GIRL, 23, TO SHARE apartment. Victoria Press, Box 229.

WILL SHARE APARTMENT WITH business lady. Reasonable. 388-7002.

1 BEDROOM, CLEAN

129 APARTMENTS TO RENT UNFURNISHED

ROCKLAND HEIGHTS
1791 Rockland Ave. New 2-BEDROOM SUITE, elevator, free washing facilities each floor, cablevision, individual heat controls. Rent $155 p.m. Also a 1-BEDROOM suite at $130 p.m. Phone 388-6349.

KING ARTHUR APTS.
1660 Fort St. Spacious suites, elevator, drapes, cablevision, washing facilities, wall-to-wall carpet. Rent 1-bedroom $130 p.m., and 2 bedrooms $160 p.m., phone 382-8096.

CAVALIER APTS.
1400 Camosun St. Walking distance from town, modern spacious 1-bedroom suite. Balcony, cablevision, individual heat control, frig and stove, free washing facilities. Rent $120 p.m.

Apply
A. BERNARD & CO. LTD.
655 Fort St. 384-9335

MADRONA MANOR
1955 ASHGROVE
LARGE DE LUXE SUITES

On a quiet street, near Jubilee Hospital, offering the finest in soundproofing.

FEATURING:
—Wall-to-wall carpet.
—Cablevision.
—Balconies.
—Controlled entrance.
—Automatic elevator.
—Free laundry.

One—1-bedroom $125
One—2-bedroom, hardwood floor $152
One—2-bedroom, wall-to-wall carpet $155

ENQUIRIES
Res. Manager, 385-4063

UNIVERSITY DISTRICT
TARA COURT
3880 Shelbourne St.

Large, new suites, 20-ft. living rooms, 14-ft. bedrooms, extra storage space, wall-to-wall carpets or oak, drapes, private balconies. Why pay more for less?

1-bedroom from $135
2-bedroom, all suites, $155.

Adults Only — No Pets

Call Mgr. 477-8008 or 477-3038

THE FONTAINEBLEU
3159 Shelbourne
(Across from Simpsons-Sears)

Ready now. De luxe suites, wall-to-wall carpeting.

1 bedroom from $124.00
2 bedrooms from $157.00

Please call Res. Mgr. 382-8484 or 592-9321

OAKLAND MANOR
Hillside and Cedar Hill Rd., New apartment block, 1-bedroom suites $130 to $145. Wall-to-wall carpet, cablevision, elecric heat, free laundry. Adults only; no pets. 383-4805.

SPRINGRIDGE APARTMENTS
1235 BALMORAL
1 ALCOVE SUITE AVAILABLE APRIL 1. MODERN CONVENIENCES, QUIET LOCATION. FREE LAUNDRY AND PARKING. 388-7617.

APRIL 1. CLEAN 1-BEDROOM suite off Lampson St. Lovely view and surroundings. Fridge, stove, heat, water, cablevision. Adults. $100. 382-5240 or 384-4940.

131 DUPLEXES TO RENT

DE LUXE ACCOMMODATION. 1,465 sq. ft., 3 bedrooms and den, 2 bathrooms, brand-new stoves, fridges, washers and dryers provided. Excellent view from high location, 840-842 Parklands. Month to month basis, $225. On a lease $200. August Construction. 384-1711.

$145 PER MONTH
SIDNEY DUPLEX

TWO LARGE BEDROOMS, FRIG and stove, 1½ baths. W.W. carpet. 656-3779.

QUIET 2-BEDROOM SIDE BY side. Electric range, fridge, automatic hot water and heat. Near Beacon Hill Park. $135. 385-4540.

1715-17 FELTHAM RD. NEW 3-bedroom duplex, electric heat, $165. The Royal Trust Co. 388-4311.

132 HOUSES TO RENT FURNISHED

SMALL FURNISHED HOUSE available Mar. 24th for 2 mo. owner on vacation. 2 persons only. $150. References required. Ph. 386-7070.

PARTLY FURNISHED COTTAGE, 2 rooms plus bath. Suit older couple. 478-5249.

FOR MAY 1 — 2 OR 3 BEDROOMS, good area. Responsible couple. References. 658-8342.

FOR 6 WEEKS, PART OF MAY and June. Mature adults only. Phone 477-6081.

APRIL TO SEPT., NEARLY-NEW 3-bedroom, full basement. Large wooded lot, beach. $220 mo. 477-5084.

LOVELY 2-BEDROOM. APRIL-September. $185. 385-4353.

CANADIAN CREST MOTEL Clean, comfortable. 479-5987.

COSY 2-ROOM COTTAGE. PENsioners. Victoria Press, Box 492.

133 HOUSES TO RENT UNFURNISHED

NEW HOMES
. . . Always "on the Go"
Currently available or under construction in City, Gordon Head, Lake Hill, Royal Oak, Strawberry Vale, Thetis Lake and Sidney!
Two, three, four and five bedrooms, on minimum one-year lease from $165 per month to $275. Or they may be purchased outright (payments less than rent). All qualify for $1,000 Prov. New Home Acquisition Grant. Call Mr. Jones 478-5548 for full particulars.

UNIVERSAL BUILDERS
Div. of Capital Mortgage Corp Ltd.
"100 Per Cent Satisfaction Guaranteed or Your Money Refunded"

FOR RENT
SECLUDED WATERFRONT
Unobstructed Views of Sea and Mountains
Consisting of spacious living room, dining room, cabinet kitchen with fridge and stove; three large bedrooms; basement with family room and drive-in garage. Vacant possession. Rent $300.
B.C. LAND
922 Government St. 388-5555

RICHMOND-JUBILEE AREA
1 large bedroom down, 2 bedrooms up—3-piece bathroom up and down—could be used for in-law suite up—large living room—large kitchen and separate laundry room—full basement—packaged oil hot air furnace—close to stores, banks, hospital and bus—$165 per month. Monarch Holdings Ltd., 592-0711.

LOVELY 2-BEDROOM COTTAGE, ideal for retired or business couple. Good location, nice garden, oil heat. Available April 1. Rent $150. 384-2732.

OAK BAY OLDER, 3-BEDROOM family home on Newport. $180 per month. References required. 384-1524.

LANGFORD — IMMACULATE modern 2-bedroom home. Available March 15. References required. $115 per month. 383-6437.

2-BEDROOM HOUSE IN JAMES Bay, basement and oil furnace, newly decorated, vacant. Rent $110. Adults. 477-3095.

AVAILABLE APRIL 1. EXECUtive type home. Yearly lease preferable. References. $265 per month. Phone 5:30 - 7 p.m. 382-9724.

2-BEDROOM HOME IN CENTRE town of Sidney, $130 monthly. 656-4075 after 5 p.m.

UNFURNISHED 2-ROOM COTtage for rent. $50. 479-2223, 230 Stormont.

2-BEDROOM HOUSE TO RETIRED couple. No pets. Electric heat. South Colwood. $115. 384-5823.

MODERN WARM 2-BEDROOMS, 2 garages, near bus, stores. Adults. April 1. Asking $150. 385-0047.

3-BEDROOM OLDER HOME IN country, Sidney area. $100. 652-2811.

STANLEY AVE. 2 BEDROOMS, $95. April 1, short term. 386-6191.

4 BEDROOM, CLOSE TO TOWN. April 1. $110. 382-8408.

134 HOUSES WANTED TO RENT

TWO OR 3-BEDROOM HOME BY June 1-15 in good residential area, with view and garden, for adult family of three and well-trained, pedigreed German Shepherd. Will sign one or two-year lease, can provide references. Phone 382-2026, 10 a.m. to 3 p.m. weekdays, anytime Sunday.

Let us rent your house—we have clients waiting for two and three-bedroom homes. We offer good management, careful tenants and reasonable rates.
PEMBERTON, HOLMES LTD.
384-8126

RCMP MEMBER WISHES TO rent 3-bedroom house by April 1st if possible. Excellent references. 656-3478.

IF YOU CANNOT SELL YOUR home we have reliable clients waiting to rent Phone Mr. Keen. Boorman Investment Co. Ltd. 386-9212

LARGER HOMES, SUITES URgently needed for low income group. 386-2704. Housing Registry.

FURNISHED, MAY 1 — 2 OR 3 bedrooms, good area. Responsible couple. References. 658-8042.

RELIABLE YOUNG COUPLE URgently need a 2-bedroom home in Victoria or near. 384-4994.

137 HALLS, WAREHOUSES, STORES, OFFICES TO RENT OR WANTED

PRESTIGE
GROUND FLOOR
OFFICE SPACE
PRIME LOCATION BY
FORT ON RICHMOND

FEATURING:
Attractive separate landscaped entrances. Highly recommended for doctors, lawyers, accountants, and other service professions.
Space available from 500 sq. ft. and up, reasonable rents.
To be completed early in March.

Call Rental Department
Brown Bros. Agencies Ltd.
1125 Blanshard St. 385-8771

LAKEHILL VILLAGE
SHOPPING CENTRE
QUADRA AND REYNOLDS

Prime location for Drug Store, and almost any type of Retail Business
Ample parking
Contact Rental Department
Anytime at 385-8771
BROWN BROS. AGENCIES LTD.
1125 Blanshard Street.

YORKSHIRE TRUST COMPANY
737 Fort Street
384-0514

Desirable new retail space available Oak Bay Centre opposite Municipal Hall. For details phone Yorkshire Trust Company, 384-0514.

MAIN FLOOR
Office space available 500-900 sq. ft. in new Saanich Medical Building (Opposite Town and Country Shopping Centre). Call C. Sinden, 382-7276 Town and Country Realty Ltd.

FOR RENT: SMALL WAREHOUSE or workshop. Zoned heavy industrial and light industry. Reasonable rent. 384-2344.

OFFICE SPACE unobstructed. 1200 sq. ft One floor up. No elevator.
MONTREAL TRUST
1057 Fort 386-2111

NEW DE LUXE OFFICE, 950 SQ ft. $175. 592-1980.

LARGE OR SMALL HALL FOR rent Elks Club 384-4413.

OFFICES AVAILABLE, 90-266 SQ. ft., lease. Phone 382-6728.

141 MORTGAGE LOANS AND INSURANCE

"EQUITY LOANS"
(Your home or property Whether paid for or not)

1. We can loan up to 95 per cent of the value of your home or property IMMEDIATELY on our processing your application. By using the increasing equity in your home or property, WHETHER PAID FOR OR NOT, Invesco Realty can provide you with money to do the things you want to do.

BORROW (Inc. Interest)
$2000 from $16.56
$3000 from $24.80
$500 from $41.40
$10,000 from $82.80

Interest computed between ¾ and 1½ per cent per month with repayment spread over 25 years. Payments arranged to suit your budget.

382-9111
INVESCO REALTY
First in the Field of Finance
1800 Blanshard St.

2nd MORTGAGE LOANS FROM PRIVATE FUNDS
WITHOUT BONUS

At a fully disclosed and reasonable interest cost chargeable only from the date of loan to the day of payoff. May be paid off any time without penalty.
CAN USUALLY OBTAIN A HIGHER PRICE for your second mortgage or agreement. VICTORIA and UP-ISLAND. Your document can be appraised for immediate sale for cash without obligation or I will arrange a loan against this document to save you money if this plan is best for your circumstances.
COUNTRY, UP-ISLAND AND GULF ISLAND MORTGAGES
REFINANCING A SPECIALTY
VACANT LAND AND LAND DEVELOPERS' LOANS ANYWHERE
Please call Mr. Thomas at
DOUGLAS HAWKES LTD.
990 BLANSHARD ST.
384-7128 Res. 479-6382

NO COMMISSION OR FEES PAYABLE ! !
PRIVATE FUNDS
TO FINANCE 1ST OR 2ND MORTGAGES
OR WILL LEND AGAINST EQUITY YOU HAVE IN ANY PRESENT MORTGAGES OR AGREEMENTS FOR SALE

QUICK CASH
WILL BUY MORTGAGES OR AGREEMENTS NOW

ADVISORY SERVICE
BRING YOUR CASH PROBLEMS TO US FOR FREE ADVICE AND POSSIBLE SOLUTION

TOM JOHNSTONE
388-4708
NOW OR ANYTIME.

MORTGAGE CONSOLIDATION
Do you need money to consolidate your existing mortgages and/or agreements, in order to reduce your monthly payment instalments?

We arrange mortgages of all types — Quick Service — All Areas — Reasonable Rates. Call now. Don MacGillivray

J. H. Whittome & Co. Ltd.
706 Fort St. 388-4271

EQUITY MONEY AVAILABLE
If you have a home in which you have some equity and would require some money, phone 386-8401. We have money for you in 48 hours of approval. J. Donald Smith Ltd., 848 Fort St.

MORTGAGE LOANS
First mortgages available up to any amount at current interest rates. Quick decisions.
BROWN BROS AGENCIES LTD.
1125 Blanshard St. 385-8771

141 MORTGAGE LOANS AND INSURANCE

ATTENTION
FIRST AND SECOND HOMEOWNER MORTGAGE LOANS

If you are a homeowner, presently purchasing a home by way of a first mortgage or Agreement for Sale and NEED MONEY, then borrow the easy way by using the increased equity in your home. Property values have increased over the past two years, and as a result, you may have borrowing power you are unaware of. You are welcome to call at any time. Find out how easy it is with a LOW MONTHLY PAYMENT. Take as long as 25 years to repay. All information held in strictest confidence. Service is quick and courteous. Remember you are under no obligation when you call.

COMPARE

LOAN AMOUNT	FIRST FROM	SECONDS FROM
$1900	$15.74	$22.60
$2900	$24.02	$34.00
$4900	$40.58	$57.60
$9900	$81.98	$116.00

MONEY IMMEDIATELY AVAILABLE for home improvements, consolidation of debts, vacations or any worthwhile purpose. Payments arranged to suit your budget. Any amount — any time — any place.

WE PURCHASE EXISTING MORTGAGES AND AGREEMENTS FOR CASH.

REFINANCING OF FIRST MORTGAGES A SPECIALTY.

24-HOUR SERVICE

CALL THE MONEY NUMBER TODAY 385-9741

Mortgage Consultant
Mr. John Lukaz Res. 592-1908
J. A. Henderson Realty Ltd.
1010 Blanshard St.

NATIONAL TRUST CO. LTD.

MORTGAGE FINANCING NEW OR EXISTING HOME
Mortgages arranged to re-finance your existing home or to build a new home. Complete real estate service available. For further information — call:

388-5451 DON CLARK 656-2898
388-5451 HARRY COOK 384-2863

CURRENT WELL SECURED 1st MORTGAGE OFFERINGS

$4,500 9¾ per cent, $60 per mo.
$5,200 9½ per cent, $60 per mo.
Both are for a 5-yr. term.
We cater to the cautious investor. Our mortgage offerings are carefully selected as to property and covenant. If you have $2,500 or more to invest, and wish the security strength of our mortgages, call us

384-8124 — Vincent Holmes
PEMBERTON, HOLMES LTD.
1002 Government St.

MONEY AVAILABLE
for
FIRST AND SECOND RESIDENTIAL
MORTGAGE LOANS
MORTGAGES AND AGREEMENTS PURCHASED
P. R. BROWN & SONS LTD.
762 Fort St. 385-3434

CASH FOR YOU
If you have sold your home and are carrying a balance on an agreement for sale or 2nd mtge. and would like all your cash now — we will buy your agreement or 2nd mtge. for cash. Just phone 386-8401. J. Donald Smith Ltd. 848 Fort St.

SECOND MORTGAGE
$6,000 required by private home owner. 15 per cent interest, 5-year term. Excellent security. Phone J. Donald Smith Ltd., 386-8401, 848 Fort.

MONEY TO LOAN ON MORTgages, quick decisions, also agreements and mortgages purchased for cash. See us for top price.
A. BERNARD & CO. LTD.
655 Fort Street 384-9335

PRIVATE INVESTOR HAS IMMEdiate cash for 2nd or 3rd mortgages or agreements. 477-4997 anytime.

142 WANTED TO BORROW

INVESTMENT OPPORTUNITY
FIRST MORTGAGES
$8,000—Straight 12 per cent interest, 3-year term. Pays $105 per month.

$4,000—Straight 10 per cent intrest, 5-year term. Pays $50 per month.

$8,000—Straight 10 per cent interest, 5-year term. Pays $100 per month.

For Further Particulars Call
385-9741 — Res. 592-1908
JOHN LUKAZ
Mortgage Department
Henderson Realty
1010 Blanshard St.

INVESTMENTS FROM INVESCO 2ND MORTGAGES

$1,500 at 15% — $25 p.m. — on completely redone city home. Following very small 1st.

$2,500 at 15% — $35 p.m. — Cook-Quadra area home.

$5,000 at 15% — $70 p.m. — Good covenant — Cedar Hill area. Close to town.

$14,000 at 16% — $200 p.m. — On beautiful home with 3.6 acres. Small first mortgage.

INVESCO REALTY
382-9111

WANTED FOR CLIENT
$17,500 mortgage on a Fairfield duplex and a lovely modern city home. 5 year term, current rate of interest, payments $160. This is safe.
George Randall Ltd., 384-8109.

143 REVENUE PROPERTIES WANTED

STORE—4 SUITE APART.
EXCELLENT OPPORTUNITY

Busy corner location. Fully operating grocery store. Three suites rented, owner uses fourth. Total price, including fixtures $35,000. Call Margaret MacClement, 386-3231 or 652-2210. Block Bros. Realty.

5, 6, OR 7 SUITES. ($30,000 TO $45,000). Have substantial down payment. 382-5555.

APARTMENT BLOCK FROM owner only. Have good down payment. Victoria Press, Box 518.

5, 6, OR 7 SUITES WANTED. Have good down payment. 382-5555.

144 REVENUE PROPERTY

7 SUITES
ONLY 9 YEARS OLD

Stucco block. Suites consist of living room, 1 bedroom, kitchen, with electric range and fridge, and bathroom. Automatic H.W. heating, near bus and shops. Requires approximately $22,000 to handle, or trades considered. FULL PRICE ONLY $55,000. Call LOU BLOOMFIELD, 386-2955 or 592-6418.
Mayfair Realty Ltd.

DALLAS WATERFRONT
LIGHT INDUSTRIAL AREA
5 RENTALS ALL RENTED
Excellent location for Expansion.
Full Price $41,000
Dial C. Stretch, 592-3969 or Mildred Stapells, 477-4860 or 388-4271.
J. H. Whittome & Co. Ltd., 706 Fort St.

144 REVENUE PPOPERTY

ESQUIMALT
MODERN UP/DOWN DUPLEX
ONLY 10 YEARS OLD

UP—Large living room, 3 large bedrooms, cabinet electric kitchen, 3 pc. bathroom, thru hall, oak floors thoughout. Stove and fridge. Rent $150.00

DOWN—Large living room, 2 bedrooms, cabinet electric kitchen, 3 pc. bathroom, centre hall. Stove and Fridge. Rent $130.00.
Basement has facilities for 2 washers and dryers.

FULL PRICE $31,500

To view call Mr. D. OKKER
Res. 478-4501

B.C. LAND
& Investment Agency Ltd.
922 Government St. Ph. 388-5555

4 SUITES
SELF CONTAINED

Located just off Oak Bay Junction. Live rent free or it will operate on its own. This exceptional conversion of a grand old home is on a large lot in oak trees; rockery and lawn. Off street parking for four cars. Three 1-bedroom and 1 two-bedroom all rooms being very large. New copper plumbing, new wiring, new furnace. Each suite with fridge and stove. Present revenue $400 per month. One of our finest revenue listings. The full price is $33,000 with substantial down payment.

Bill Ketcheson or Doug Bowen
384-8109 anytime
GEORGE RANDALL LTD.

ROYAL TRUST
REAL ESTATE SALES DEPT.

APARTMENT HOUSES

11 suites $87,500
20 suites, elevator city location $248,500
42 suites, net $23,243 per year, plus principal payments on large mortgage. $190,000 handles $510,000

A. E. COLES, 388-4311
Evenings, 592-3311

ROYAL TRUST
Corner Government and View Street
Member Victoria Real Estate Board

$33,000
EXCELLENT RETURN

This 6-unit revenue property is located in a 3-3 zoning area close to town. The corner lot size is approx 70'x133'. Gross revenue is $420 per month. Newly decorated and attractively furnished. There is no rental problem here. Trades considered on this excellent property. $14,500 Down Payment.

JOE MANTON, 388-4271
J. H. Whittome & Co. Ltd.
706 Fort Street

TWENTY SUITES PLUS 8 PER CENT MORTGAGE
GOOD LOCATION

Close to the waterfront, Beacon Hill Park, and the Government Buildings this modern apartment block presents an excellent investment to combine revenue and tax shelter. If required attractive secondary financing can be arranged, to a down payment of 25 per cent of full cost. Excellent tax shelter for the professional man. Wagner-Ford-Thorne — 386-3231 Block Bros. Realty.

A DUPLEX THAT IS DIFFERENT
This one is a 3-BEDROOM home on one side and a Bachelor apartment on the other. Both completely self contained and located on a large scenic lot beside the quite waters of the GORGE. An exceptional buy as a home with income, or as an investment—
$25,900
384-8126 MR. GREENE 385-0795
Pemberton, Holmes Ltd.
1002 Government Street

RITHET AGENCIES LIMITED

ESQUIMALT
$17,500

Legal duplex right on transportation. 3 up plus 3 down. Total income $169 p.m. A handyman could do wonders with tis one.

LORNA C. SWAYZE
Office 382-4251 Home 478-5109

3 SUITES
SELF CONTAINED

Located ½ block from Jubilee Hospital. All are spacious — 4-room suites, situated on large 50x200 ft. lot. Present income of $305 per month. Asking only $30,000 to view call 384-8001.

JESSIE McGRATH
Broadview Properties Ltd.

5 RENTAL UNITS TWO APARTMENT ZONED LOTS
APPROXIMATELY 19,000 SQ. FT.

The land value alone will justify the asking price of $28,500. Existing financing at 7 per cent. For more information on this semi-waterfront property, please call Royd Jantzen, 388-4294 or res. 386-1005. Courtesy to all Realtors.

Bastion Square Properties

DUPLEX
$2,000 DOWN
5 ROOM SUITE MAIN FLOOR, 4 ROOM SUITE UP. DOUBLE PLUMBING, SEPARATE METERS. ALL HEATING EQUIP. INCL. PRESENT REVENUE $165 MONTH. LOT APT. ZONED. $13,800. CALL 384-8001.
ROY E. HILLS
Broadview Properties Ltd.

ESQUIMALT
UP & DOWN DUPLEX

Older legal duplex near MEMORIAL PARK. 3 Brs. up, one Br. down. Upper suite owner tenanted. App $165 p.m. rental. Low taxes. Asking $14,950, about $5,500 to handle. Call Buzz Mainprize at res. 656-8268 or 386-3231. Block Bros. Realty. (24 hrs.)

8 Rentals, just off Fort St. Gross — $5100. Net $3900. $10,000 down and owner will carry bal. for reliable people. Full Price $32,950. 13 Rentals, just off Cook, 70x140 zoned apts. Gross over $8,000. Net $5400. $18,000 down and owner will carry bal. for reliable owner. Full Price $54,500.
NO PHONE INFO. By personal appointment only. ALLAN KLENMAN, 592-9771 or 479-1667.
Royal Oak Properties Ltd.
479-1667 (9-5) or 385-0022 (24 hrs.)

12 SUITER
NEARING COMPLETION
11 one bedrooms, 1 two bedroom. High, convenient city location with good views. Electric heat. Still time to choose your own decor. Priced at $120,000. Full particulars from Mr. Fortune at REALCARE ESTATES LTD., 822 CORMORANT ST., TEL. 388-7733.

SIDE-BY-SIDE DUPLEX
With seaview, 3 bedrooms, living room, kitchen, bathroom 1 side; 2-bedroom suite on the other. 2 furnaces with basement. Full price $23,500. Assume mortgage on approx $11,000. Peter Brown, 386-3271, 658-8168. Arthur E. Haynes Ltd., 739 Fort St.

TREMENDOUS INVESTMENT! Built like a battleship. 2 suites plus 2 H.K. rooms are always rented. Revenue $325 per month. Jubilee area. This won't last at $27,900. Terms at 7½ per cent. Flo Pelling, 384-4401, 592-3271. SHIRLEY PHILPS HOMEFINDERS LTD.

PRIVATE OLDER TYPE DUPLEX. Near Beacon Hill Park. Zoned. 1-bedroom up and 2 bedrooms down, with fireplace in both living rooms. Steadily rented at $155 a month. Utilities paid by tenants. Full price, $15,300. Cash to mortgage. Call 382-3574.

I HAVE LAND AND PLANS FOR 20-suite apartment. Will build for owner or take partner or sell site and plans. Phone builder, 477-1731.

144 REVENUE PROPERTIES

ESQUIMALT BORDER
Live rent free, plus more in this modern, 3-bedroom house. Large 26' living room with sliding glass doors to the secluded patio. Family-size kitchen with lots of cupboards; 4-piece vanity bath. Carefree, electric heating. Attached to this is a large 2,700 sq. ft., 2-storey home with 7 rental rooms, community kitchen, eating area and a rooftop sundeck for your tenants. Excellent value, giving better than average returns at $35,900. For an appointment to view this unusual property, call now.

WILLIAM ROGERS
385-9741 — 652-1891
J. A. HENDERSON REALTY LTD.

VIEW ROYAL
Legal Duplex,
OFFER $17,500 OFFER

This is a real reduction in price. You can clean and paint this into a first class property. The location is excellent. See this for sure. Mr. Sudbury — G. Randall Ltd. 384-8109.

REVENUE-PRODUCING BUILDing on waterfront side of Wharf Street. Located between Johnson and Yates. Private sale. Terms available. Write Victoria Press, Box 542.

FOUR SUITES, HILLSIDE-COOK area. 17 years old. Two 2-bedroom suites and 2-bachelor suites. 7 per cent mortgage. Tenants pay all utilities. Terms or trade. Must sell. 477-2718.

145 BUSINESS OPPORTUNITIES

FOR SALE
BY OWNER
OLD, ESTABLISHED

Booming Contracting Business. More business than you can handle. Unbelievable expansion possibilities. Includes: Equipment, trucks, loaders, etc. Experienced employees.

Reason for sale—
Owner has other interests.

$20,000 to handle.
$30,000 Full Price.

For appointment phone 478-1126.

APARTMENT BLK.
27 SUITES
ONLY $10,300 PER SUITE

You will never have another chance for buying a brand new block at the above price. This has just been completed and already 98 per cent occupied. Good soundproofing, plastered walls, hydraulic elevator. 19 one-bedroom suites and 8 2-bedroom, wall-to-wall carpet. $88,000 cash will handle. A real good tax shelter. Statement available.

FULL PRICE $278,000
CALL
W. McMAHON, 477-1455
OR
H. WARE, 382-1461
OR
GARDNER AGENCIES Ltd.
385-1448

VICTORIA MOTELS
13 UNITS plus living quarters. Top location. Excellent income at present with room for expansion on the site. $50,000 will handle. For details call JIM ALLAN, 388-2955.

20 UNITS plus spacious living quarters in a beautiful setting. 8 years old and like new throughout. Gross nearly $50,000 annually. $80,000 down payment required. For details call JIM ALLAN, 386-2955.

SEA RESORT
16 de luxe units plus unique lodge building, licensed dining room, marina, floats, 3 acres with 700 ft. of waterfront. $62,000 down at $195,000. For details call JIM ALLAN, 386-2955. Mayfair Realty Ltd.

GUEST HOUSE
ONE OF VICTORIA'S OLDER MANSIONS, NOT FAR FROM ROCKLAND.
TASTEFULLY CONVERTED AND EFFICIENTLY MANAGED.
FIVE ROOMED FAMILY ACCOMMODATION AND TWENTY GUEST ROOMS, DINING ROOM AND LOUNGE.
A fine operation with a handsome return. Full information and statement available. Asking $85,000 with excellent opportunity for cash and trade as your down payment.
DIAL DON ROBERTSON, 385-2458
Byron Price and Associates Ltd.
We Never Sleep

LANGFORD
This property offers a lot to the man that wants to start up his own business. A large workshop and office space—a place for you to live—also a revenue suite. The new heavy-duty wiring will handle power tools. Excellent 7 per cent financing. Full price $24,000. For further information call

DOROTHY VAN HUMBECK
388-4401, 385-4923
SHIRLEY PHILPS HOMEFINDERS LIMITED

LIGHT INDUSTRY ZONED
Almost 1 acre of land, small modern 15-yr.-old bungalow, 140x160 plywood and corrugated tin building, clear span of 6400 sq. ft. with almost finished office up (40x140). Adequate lighting, 220 watt service socket for arc welding. Also 5-yr.-old standard frame 12x20 building for storage. All this for only $37,000 with $18,000 down or trade city home. Balance at only 7½ per cent with $120 monthly. Act quickly on this! Call FRED BERGMAN, 386-2955. Mayfair Realty Ltd.

MOTEL — TRAILER PARK
Located in Sidney, this business shows an excellent, ever increasing return.
24 MOTEL UNITS
16 TRAILER SPACES
HEATED SWIMMING POOL.
A good investment at $170,000.
JOHN FLEMING
388-4271 386-1544
J. H. WHITTOME and CO. LTD.
706 FORT

BEAUTY SALON
PRIME LOCATION NOW

The planned future development in this area, makes this a real investment. $8,500. For further information please call 592-7749 res., Betty M. McArthur — Block Bros. Realty, 386-3231.

STORE
$15,000 DOWN

5-room living quarters plus approx. 2,200 square feet warehouse area. Main street location. Near Victoria. $39,900. Call 384-8001.
ROY E. HILLS
Broadview Properties Ltd.

CITY CENTRE
Commercial Prop., 90x120. Equipped $85,000. Less equipment $70,000. Offers considered. Stan Hyland, 382-2157 or 383-3520. Western Homes Ltd.

COFFEE BAR WITH SUITE TO rent. Near bus and school. Gorge area. Price $3,500. Genuine inquirers. 382-4000 or 382-0991 after 6 p.m.

PROFITABLE OPPORTUNITY for semi-retired gentleman to assist young local businessman. Modest investment required. Victoria Press, Box 536.

SIDNEY
Full-time business. Excellent potential. No competition. 656-3812, or 656-2390.

MUST SELL URGENTLY. A TOP quality, next-to-new clothing business. Good profits. What offers? 479-5600.

EXISTING PAINT STORE WOULD like investor for hardware retail store. 753-2381, Nanaimo.

SMALL, THRIVING BLUEPRINTing and printing business. Ideal for family. Victoria Press, Box 484.

145 BUSINESS OPPORTUNITIES

B BLOCK B
B BROTHERS B
1800 Blanshard St.

I.C.I. DIVISION
Specialists at your service in all aspects of:
INVESTMENT PROPERTIES
COMMERCIAL PROPERTIES
INDUSTRIAL PROPERTIES
LAND ASSEMBLY
APARTMENT SITES
LEASEBACKS
TAX SHELTER TRADES

Telephone us for an appointment to discuss your detailed requirements.

386-3231
WE WILL TRADE ON ALL TYPES OF PROPERTY
B BLOCK BROS. B
B REALTY LTD. B

RARE, RARE, VERY RARE INVESTMENT OPPORTUNITY!
Absolutely prime, two full lots and fine building and operating business offering! On Douglas Street! Asking $200,000. Full information personally delivered to seriously interested investors!

CALL DICK BATEY
385-3411 or
592-4607

KER & STEPHENSON LTD.

MOTEL
8 large hot water heated units on 3¼ beautiful acres, in the town of Parksville. Large 5-room bungalow for owner heated by oil hot water. Some of the units are 3 and 4 rooms, 7 have cabinet electric kitchens. Lots of room for more units or trailer park. Must be sold. Priced at only $65,000 — Terms.

10 MOTEL UNITS
3-BEDROOM HOME
The best of everything went into this beautiful motel 3 years ago. On 3 acres of land. One long block to the sea. $50,000 will handle, or trade. FRED BERGMAN, 386-2955, Mayfair Realty Ltd.

THIS OPPORTUNITY CAN BE YOURS
Located approx. 5 miles from city centre: Perm. Trailer, trailer sites and campsites. Excellent business with rm. for expansion. Fully modernized 10 yr. old home for owner. Situated on main highway. For further details Phone:

W. DAVIES, 658-5250
A. COHEN, 388-6354
479-1667 (9-5) 385-0022 (24 hrs.)
John Bishop Royal Oak Properties

MONTREAL TRUST
Commercial Department
1057 Fort Street
BERT BADHAM
386-2111—Local 35
Res. 592-7689

Tastee Freeze located in southern Vancouver Island's most progressive centre. Room for expansion. Buy now before the rush season starts. Vendors will sell buildings and property with business or give you a lease option to purchase.

OAK BAY
APARTMENT SITE
Over 37,000 square feet of land, ½ block off main throughfare. Close to all amenities, priced at

$119,000

RUSS FITZSIMMONS
385-3411
KER & STEPHENSON LIMITED

RESTAURANT
WITH LIVING QUARTERS
17 stool Coffee Bar, with dine and dance room with a capacity of 60 clients. Popular up-coming area, near camping grounds, large trailer park and hotel. Ideal for competent, vigorous husband-and-wife operation, that would certainly pay good returns on your investment.
$55,000
Call BEN PARENT Eves 382-5219 or MARY JAMES Eves. 592-6540
Newstead Realty Ltd., 382-8117

TASTEE FREEZE DRIVE-IN
Exceptional opportunity. Shows a good return. Excellent location. Full price $19,900. This includes business and equipment. For further information call

HOWARD MITCHELL
OR
TED SMYTH
Metropolitan Realty Ltd.
477-5617 — 386-3585

DOG KENNELS
Registered breeding and boarding kennels in Albert Head. Kennels provide accommodation for approximately 50 dogs. 1.36 acres of parklike grounds. Cosy modern 4-room bungalow, situated amongst the trees with a delightful water view. Truly an outstanding opportunity to purchase this very desirable property, priced at $27,500. Exclusive listing with M. E. Braithwaite, Financial Survey Ltd., Office 384-9305, Res. 592-0638.

A GENUINE OPPORTUNITY
To acquire a high class specialist ladies apparel and a first class men's apparel store. Excellent location and well established. Substantial cash required. Full details to interested principals.
Phone FRANK BUTLER (Eves. 479-7377)
Pemberton, Holmes Ltd.
384-8126

CONFECTIONERY AND NOTIONS
Clean, bright store offering: tobaccos, confection, greeting cards, magazines, and convenience grocery items. Volume is good and allows a good profit and living for operators. There are no living quarters. Possession is immediate. Price is $4,750. FRANK BEAMISH, 385-2471 Johnston & Co.

ORNAMENTAL IRON WORKS
GENERAL REPAIR
Fully equipped 2,600 sq. ft. shop, mobile welding unit. Complete list with L.S. Low overhead, good terms. Full details to genuine purchaser.
ADELINE NICHOL, 388-4401.
SHIRLEY PHILPS HOMEFINDERS LTD.

20-UNIT MOTEL, TRANS-CANADA Hwy. (plus 3-BR owner's sle.) This is a modern, profitable family business that could be increased to forty units easily. $100,000 will handle. Large 8 per cent mtge. can be assumed. Best listing on the Island. Details from Mr. Shaver, 385-8794. Clarke & Wallace Realty.

GROCERY STORE
This store has a yearly turnover of approx. $45,000 and could be increased. Ideal to supplement a couple's income. In a good district. Selling because of family illness. Asking price $5,000 plus about $4,000 stock. Larry Skinner, 382-2157 or 477-6788. Western Homes Ltd.

MINIATURE MOTEL
2-bedroom home with 2 units to rent out. Low taxes—price only $32,900. Owner will carry terms. Ted Bowden, 385-6290. City Brokerage, 386-3547.

BICYCLE SHOP, $6,400
Good location. Business and equipment only plus stock on invoice.
E. IZIK
386-3585
Metropolitan Realty Ltd.

MOTEL
On Colwood Strip, fully equipped and land for expansion. $95,000. K. Wright, Gardner Agencies, 385-1448.

145 BUSINESS OPPORTUNITIES

VARIETY STORE
QUADRA - MAYFAIR
Ideal for supplementary income. Post office. Guaranteed stock $1,600. Full price $2,500.
Doug Bavington, Island Pacific Realty Ltd., 388-6231 Anytime

WANTED TO SELL SHARES IN apt. building, for appointment. Ph 386-9274.

146 BUSINESS OPPORTUNITIES WANTED

WANTING TO BUY, A CITY motel, 30-60 units. Victoria Press, Box 523.

SEEKING TO BUY PARTNERSHIP in well-established real estate company. Victoria Press, Box 523.

I HAVE CAPITAL FOR SMALL business. Victoria Press, Box 468.

147 EXCHANGE REAL ESTATE

HOUSE OR REVENUE PROPERTY
We have a client who has a 26' Chris Craft cruiser, fully equipped—Twin 134 h.p. Herc. motors, ship to shore radio, depth finder, sleeps four, etc. value $8,000, who wishes to use as down payment on a house or revenue property, any area. Interested parties call Bob Squires, 388-6706, 386-3231, Block Bros. Realty.

DUPLEX LOT 70, BY 99'. WILL trade for house. 388-3811.

149 LISTINGS WANTED

I NEED
(—DUPLEX, TRIPLEX, or up to 6 SUITES. May 1st occupancy. Need not be new but structurally sound in good area. Good cash payment available.
2—2-BEDROOM BUNGALOW with or without basement. Up to $20,000 full price. Must be in good residential area. Please call LOU BLOOMFIELD, 386-2955 or 592-6418. Mayfair Realty Ltd.

WE HAVE GENUINE BUYERS FOR REVENUE PROPERTIES
$17,000 TO $35,000
PLEASE CALL
CY SHEARING
385-9741 — 592-2038
J. A. HENDERSON REALTY LTD.

CASH IN 48 HOURS
YES — YOU CAN HAVE CASH WITHIN 48 HOURS ON APPROVAL OF PRICE FOR YOUR HOME OR REVENUE PROPERTY. JUST DIAL 386-8401. J. DONALD SMITH LTD., 848 FORT ST.

THINKING OF SELLING?
Want assurance of top market value? The call MR. HOLDEN, appraiser-realtor for Tuffrey and Mills Ltd. No obligation.
386-7737 477-2584

HAVE SOLD
95 per cent of my listings. Please give me a call if you want to sell. Wheter it be your home, business, acreage or vacant lot. Phone VICTOR WONG, 385-2458.
Byron Price and Associates

150 HOUSES FOR SALE

JOHN BISHOP
ROYAL OAK PROPERTIES
479-1667 (9-5 P.M.)
385-0022 (24 HRS.)

ULTRA-MODERN
SEAVIEW HOME
COLWOOD AREA

Located off Metchosin Rd. this lovely 3-bedroom, two bathroom home has views across the harbour to Victoria. Architect designed and custom built by owner, with floor to ceiling fireplace in sunken living room. Wall to wall throughout, except kitchen and bathrooms. Full basement has roughed in huge rec. room with fireplace, additional plumbing and bedroom. A magnificent family home with quality and space to burn and only two blocks from the beaches of Royal Roads. Full price — $34,500.

MARKYTA MARES
ART LAWRENCE, 479-2317
479-1667 (9-5)
385-0022 (24 hrs.)

BEAUTIFUL
BRENTWOOD
SEAVIEW

This lovely 3-bedroom, 2-bathroom home is outstanding from its bright exterior appearance to the charm and convenience of its immaculate interior. Beautiful sea views from the living room and the high balcony over the carport. A cozy family room, utility room, workshop and bathroom fill the ground level half basement. If $28,900 is in your price range you should see this home before buying.

ART LAWRENCE, 479-2317
479-1667 (9-5)
385-0022 (24 hrs.)

THE MOST BEAUTIFUL
IN BRENTWOOD

Tremendous seaviews from this super home. Spacious, beamed ceiling living room with expensive white brick fireplace. Big dining area in-line. Costly wall-to-wall carpeting throughout. Huge kitchen with built-in range and oven, bar and stools. Big sundeck with barbecue chimney. Louvered glass window in vanity bathroom. Three good bedrooms. 28 Ft. rumpus room with slate fireplace, bar and adjoining patio. Large billiard room. Big workshop. Full bathroom with shower. Laundry. Definitely a Must See! Practically new! Asking $43,500.

MABEL CRACK 652-1412
479-1667 (9-5)
385-0022 (24 Hrs.)

URGENT SALE
MAGNIFICENT VIEW

Advancing years forces the owner to sell this immaculate home which he built with loving care 13 years ago.
A lovely 3 BR bungalow on beautifully landscaped, well treed corner lot. One of Victoria's prime areas close to Uplands Golf Club, schools, and transportation. This family has been happy here — so will yours.
—Large living rooms and dining rooms
—Fully equipped kitchen has nook and sewing area
—2 Bathrooms
—Large rec room with fireplace
—Full basement
All this plus sea and city views from a high location for only $38,500. To view please call:

MIKE RUDDY, 592-0628
479-1667 (9-5) 385-0022 (24 hrs.)

MR. INVESTOR!

LOOK! A double corner lot with a large older home with a rental income of $325 mo. Apt. or Lt. industrial potential. Close to Mayfair. Asking $27,900. Open to offers.

MR. COHEN
479-1667
385-0022 (24 hrs.)
388-6354 (Res.)

2 YRS. OLD
3 BEDROOMS
PARK-LIKE ⅓ ACRE

This home will put the sparkle into you young starters. Luxurious wall to wall sets off the panelled living room. Great family room off the kitchen is set up for cablevision and features handy area for washer and dryer. Large storage or workshp, patio and look . . . $3,000 will handle with total payments only $160 including taxes. Call Now:

MARKYTA MARES
479-1667 (9-5) 385-0022 (24 hrs.)

.42 ACRE
2-BEDROOM BUNGALOW

This trim little home is cute as a bug's ear. Has all modern conveniences, large separate garage. $5,000 D.P. $110 on balance, including taxes.

MARKYTA MARES
479-1667 (9-5) 385-0022 (24 hrs.)

150 HOUSES FOR SALE

JOHN BISHOP
ROYAL OAK PROPERTIES
479-1667 (9 - 5 P.M.)
385-0022 (24 HRS.)

SPRING IS SPRUNG
THE GRASS IS RIZ
I WONDER WHERE
THE BUYER IS

FOR the most beautifully finished house on the market. If PERFECTION is important this is YOUR HOME. Situated on a quiet cul-de-sac close to sea and university. Lovely large well treed lot distinctively landscaped.
—Wall to wall carpets throughout
—3 bedrooms
—3 Bathrooms (1 en suite)
—White Rock floor to ceiling fireplace in large living room with a charming separate dining room adjoining.
—A kitchen and nook THAT is PERFECTION and has an adjoining utility room.
—A magnificently appointed rec. room with OLD BRICK HEATILATOR FIREPLACE and BUILT IN BAR.
—Many, many extras luxuriously finished. All at only $45,000.
Words cannot describe the BEAUTIES and EXCELLENCE of this home — A must SEE. To view Call:

MIKE RUDDY, 592-0628
479-1667 (9-5) 385-0022 (24 hrs.)

"OUTSTANDING"

Opportunity to purchase a 2-yr.-old home with $3000 dn. Very comfortable financing on full price of $21,900. 5 miles out of town in quiet location. If this is your cost bracket, you should call:

MR. COHEN
RES.: 388-6354
OFFICE: 479-1667
24HRS, 385-0022

RITHET AGENCIES LIMITED
714 Fort Street 382-4251

MONTCLAIRE PARK
SAANICH

Terrific no-step rancher with big and beautiful back garden. Special feature is unique indoor Bar-B-Q. 1,670 sq. ft. of gracious living space — Three bedrooms and den or 4 bedrooms. Large living room with raised hearth fireplace. Spacious, bright kitchen with large nook. Where else will you find all this and a $13,000 mortgage at 6¼ per cent.
Full price only $27,000
382-4251 DAVE TAYLOR 384-2718

RETIREMENT GEM
$35,000

On a quiet, cul-de-sac, yet close to all services, this long, low rancher offers a spacious living dining room with fireplace, two bedrooms, beautiful family room with fireplace and many extras. Please call

BETTY SHEA, 592-9213

EXECUTIVE HOME
ON
TREETOP HEIGHTS
5 BEDROOMS — $48,900

An outstanding home of Tudor design in a secluded area and offering many extras. Beautiful living and dining room. Den with fireplace, library, wall-to-wall broadloom throughout, many de luxe features. For further information please call

BETTY SHEA, 592-9213

A FAMILY HAVEN

A very lovely family home. 4 or 5 bedrooms, in beautiful Colwood-Metchosin area. 1 block to school on transportation or walk to the shops. L. R. with raised brick fireplace, family D.R. large kit. with built-in range. A den for father, many other features that must be seen. 2 baths, utility, sewing room, workshop plus fruit trees on .22 acre lot, all for only $31,500. Be the first to have me show you this ONE.
LORNA C. SWAYZE
Off. 382-4251 Home 478-5109

FAIRFIELD
$17,900

Excellent retirement or starter Bungalow located on easy-to-care-for lot within walking distance of shopping centre and sea front. 2 twin-sized bedrooms, bright modern kitchen, living room with fireplace, large panelled family room, 4-piece vanity bathroom. Automatic oil heat and plumbed for washer and dryer. Large 7 per cent mortgage. For further details please call
MRS. PAT JONES
382-4251 385-1616

W. GEE ESTATES
620 VIEW 385-4242

UNIVERSITY AREA
3-BDRM AND DEN
LGE FAMILY RM
SWIMMING POOL

New listing, owner purchased, must be sold! This lovely 9-yr.-old beauty has all amenities for a large family, 3 bdrm, 2 bathrm, large family room with floor to ceiling fireplace, full basement with den and rumpus, double attached garage. Contractor's own home with display swimming pool. Must be seen to be appreciated. Asking price $38,500. To view by appointment contact

WILF GEE 477-5550

TOWN AND COUNTRY
RENOVATED
2-BEDRM BASEMENT
CLEAR TITLE

Ideal for starter or retirement home. 2 large Bdrms. and large kitchen and family dining room with glass sliding door to a sundeck carport. Full basement with ample room for future rooms. Asking price $18,900 with congenial terms. Contact

WILF GEE 477-5550

LAKE HILL
BRAND NEW
3 BEDROOMS
TUDOR STYLE
POSSESSION NOW
EXCELLENT TERMS

There are lots of houses but few with the features here offered:
1—Tudor style shake roof, simulated brick front.
2—Hardwood floors throughout and comfort floors in Kitchen and Bathroom.
3—Feature Teak wall, raised hearth fireplace.
4—Natural finished sen wood cabinets and breakfast bar.
5—Sliding glass door to sundeck.
6—4-piece bathroom with arborite-to-arborite topped vanity.
7—Plastered-in valances in all major rooms and closets, closets and more closets.
8—Downstairs roughed-in for plumbing, extra fireplace and studded rooms. Full Price $29,950. Call ROY GREEN, 384-9755 anytime.
Swinerton, Stewart Clark, Ltd.

ROYAL OAK
VIEW
⅓ ACRE

First time offered. This 13-yr.-old, 3-bedrm. home is in exceptional condition. 29 ft., in line living and dining room. Handy step-saver kitchen and nook. Full high daylight basement has 29 foot rec. room and R.I. plumbing for 2-pc. bath. Laundry rm. Generous sundeck, 12x24, over carport. Priced for quick sale at $30,900. Other comparable homes are over $32,000. Call MR. JAMES now, ISLAND HOMES LTD., 386-7545, res. 592-0773.

WE WILL BUILD
3-BEDROOM HOME
FULL BASEMENT
ATTACHED CARPORT
ON YOUR LOT
$17,850
FOR INFORMATION CALL
August Construction, 384-1711.

LOVELY 7-RM HOME, PLUS spacious basement suite. 384-5130.

150 HOUSES FOR SALE

SWINERTON
STEWART CLARK
LTD.
608 BROUGHTON ST. 385-2481

ATTENTION EXECUTIVES
LANSDOWNE HEIGHTS
PANORAMIC VIEWS
4 BEDROOMS
TRIPLE PLUMBING

Just listed, lovely residence located on a quiet cul-de-sac with sweeping views of MT. BAKER featuring: 1780 sq. ft. on the main floor and 800 down; large view living room with fireplace and 16x11 dining room off; sparkling cab. electric kitchen with VIEW breakfast nook; large 24x13 master bedroom with dressing rm.; 4-pce. bathroom and patio. Cosy VIEW rec. rm. with fireplace; Auto Oil Heat; double carport. Many extras. Full price $48,500 (terms)
DICK JAMES or
ED JUPP, 385-2481

UNIVERSITY WAY
6 PER CENT MORTGAGE
3 BEDROOMS
FULL BASEMENT

Nice family residence located just a stones throw from all schools on a quiet cul-de-sac featuring: 18x13 living rm. with fireplace and "L" dining rm. off. Cabinet electric kitchen with breakfast area; LOVELY RUMPUS RM. WITH FEATURE BAR: separate laundry; Auto Oil Head; Drive-in garage. Full Price $24,500
DICK JAMES, 385-2481

CRISP NEW LISTING
3 BEDROOMS
LOVELY SAUNA OUTFIT
REC. RM. . . . BAR . . .
SHUFFLEBOARD

I have just listed this lovely family residence featuring family size living room with fireplace; cabinet electric kitchen with 11x9 dining rm. off; sparkling 4-pce. bathrm. THE FULL CEMENT BASEMENT features: LAUNDRY AND ROUGHED-IN BATHROOM: 30x15 KNOTTY PINE RUMPUS RM. WITH BAR AND TOURNAMENT SIZE SHUFFLEBOARD: LOVELY CEDAR LINED SAUNA BATH WITH SHOWER AND DRESSING RM. (COST $2,000. FULL PRICE $25,900.
DICK JAMES, 385-2481

NEW LISTING
"A LITTLE GEM"
2 BEDROOMS
FULL BASEMENT

Here's a little beauty just on the market, on the 3-mile circle and in ABSOLUTELY MINT CONDITION featuring cosy Living rm. with fireplace . . . Cabinet electric kitchen with large dining area . . . sparkling 4-pc. bathrm . . . The FULL BASEMENT features a nice laundry . . . 21x12 REC. RM . . . DR-IN Garage and Auto Oil Heat . . . 11 Years old at a Full Price of . . . $21,900 (Try $5,000 Down)
DICK JAMES, 385-2481

5 BEDROOMS
DOUBLE LOT
DOUBLE CARPORT
1½ MILES FROM CITY

1st time ever on the market this truly lovely home with character and roominess featuring . . . 2 Bedrms. on main floor, 2 Bedrms. up and 1 in the FULL BASEMENT . . . Cosy in-line living rm. and dining rm. with fireplace and W-W carpet . . . Cabinet electric kitchen . . . Sparkling 4-pc. bathroom . . . 27x12 Rumpus room with bar.
FULL PRICE $27,500
(LIBERAL TERMS)
ED JUPP OR
DICK JAMES, 385-2481

OAK BAY
IMMACULATE
HOT WATER HEAT

Cosy stucco bungalow in tip top condition, close to everything featuring: homey living room with fireplace, cabinet electric kitchen with nice dining room off, large master bedroom. The full cement basement features 2 nice bedrooms and drive-in garage. Full Price $20,500.
DICK JAMES or
ED JUPP, 385-2481

NEW LISTING
COLWOOD AREA
3 BEDROOMS
FULL BASEMENT

Top quality 4-year-old home situated on a 75x150 ft. treed lot in a fine residential ara. Comprises attractive entry hall, thru hall, 17x16 living room with feature wall and floor to ceiling fireplace, dining room, 3 good bedrooms, 4-pce. vanity bath and de luxe electric kitchen with sundeck off. Full high basement framed for 4 bonus rooms. Gross taxes $300. 7¾ per cent mortgage may be assumed.
PRICE $24,900
ED JUPP, 385-2481

TWO ACRES
5-ROOM BUNGALOW
AND OUTBUILDINGS
(OFF WEST SAANICH ROAD)

Neat as a pin. 2-bedroom, no-step bungalow comprising large kitchen, living room with fireplace and 3-piece bathroom. House could easily be enlarged, but is suitable for a couple with a small family wanting seclusion and space to breathe. Large barn and poultry shed with cement floors. Situated on a fairly high view lot, partly treed with one acre fully fenced. Just off West Saanich Road within the 7½ mile circle.
NEW EXCLUSIVE LISTING
PRICE $21,500
ED JUPP
385-2481 Res. 383-6425

SPACIOUS HOME

Near schools, stores, bus, nice lot. DOUBLE PLUMBING, with thru hall, living room (raised fireplace), large electric kitchen, real nook, 2 bedrooms, bathroom. UP 2 bedrooms, 2-pce. toilet. Full basement. Oil-O-matic furnace, tubs. Large heated rec. room, garage. EXCLUSIVE. $18,400. $3,500 down.
R. COX, 385-2481

C. G. HEISTERMAN
& CO. LTD.
1121 Blanshard St. 383-4161

OAK BAY
NEAR MARINA
FOUR BEDROOMS

Situated close to Windsor Park. This older but well-maintained home has nice living room, separate dining room and den with fireplace on main floor. Upstairs are four bedrooms. Full basement and separate garage. Price $26,500 with terms. Please call Edith Britt at 592-2360 or Jack Scott at 384-0423.

ROCKLAND
MODERN BUNGALOW

This roomy home has sparkling oak floors. Bright living room with eli dining room. Good kitchen with eating area. Three bedrooms and vanity bath on main floor. Full high basement has space for playroom, extra bedroom and lots of storage. Nice private back garden. View of Olympics. Full price $26,500 on terms. Mr. Gaddes, 388-4161 or res. 388-9460.

GORDON HEAD
NEW 3 BEDROOM

This Spanish Beauty just completed and ready for occupancy. Living room with fireplace, guest size dining room and three bedrooms with gleaming oak floors. Family kitchen with sundeck off and carport below. Extra rooms roughed-in downstairs. Price $24,900 with terms to suit.
Call Frank Marshal at
388-4124 anytime.
McAdams Investments Ltd.

150 HOUSES FOR SALE

UNIVERSITY AREA
EXECUTIVE COLONIAL
5 YEARS OLD — $31,900

This 3-bedroom quality home has 1,300 sq. ft. of luxury living on the main floor plus a FULLY FINISHED (no-expense spared) LOWER LEVEL. It has TWO AND ONE-HALF BATHROOMS. Spacious 26-ft. living-dining room, with genuine heather glen brick fireplace. Attractive bright cabinet kitchen with built-in range and oven and Montina corlon floor. Wall-to-wall in all bedrooms. Large sundeck, cement patio, double carport. Cedar shake roof. Full length balcony. Located on quiet cul-de-sac. MANY VALUABLE EXTRAS. 6¼ per cent financing. For appointment to view call . . .
ROBERT YOUNG
383-4124 anytime

FOR YOUR CONSIDERATION:

1. PANAVIEW HEIGHTS. Central Saanich. ANOTHER HUCKER HONEY! NOW NEARING COMPLETION. Fantastic sea and mountain views. 3 bedrooms, 1½ bathrooms. Full basement roughed in for additional rooms. Sundeck off dining room. Carport. They won't be building any more like this at the full price of $26,500, with TERMS TO SUIT. Call . . .
ROBERT YOUNG
383-4124 anytime
McAdams Investments Ltd.

J. A. HENDERSON
REALTY LTD.
385-9741 ANYTIME
WE BUY, SELL AND TRADE

IMMEDIATE POSSESSION
JUBILEE

Roomy, completely renovated, 3-bedroom family home. Large living room and separate dining room, huge kitchen with brand new mahogany cabinets, stainless steel sink Arborite counters and plenty of room for dining. Extra 1-piece bath on the main floor. Newly installed automatic oil heat. Good terms available at $18,900. To view call now.
Wm. ROGERS OR VIC VENTON
385-9741

DOCKYARD DUPLEX

Try your down payment on this attractive, side-by-side duplex. Each side has 1-bedroom, living room, 4-piece bath and kitchen, complete with appliances. Automatic hot water oil heating. Large lot, beautifully landscaped. $18,900.
WILLIAM ROGERS
385-9741 652-1891

$3,000 DOWN
COLWOOD

3-bedroom home with 12x24 living room with large fireplace. Back of this is a very modern kitchen which includes a built-in oven and counter elements, plus a $650 frost-free refrigerator with automatic ice cuber. Full, high ceiling basement with ample room for handyman to build a recreation room. Automatic oil heat. Full price $21,900.
R. G. (BOB) GIBSON
385-9741 642-5756

JAMES BAY
$13,000

An older 3-bedroom, single storey home in excellent condition. Small lot, easy terms. Full basement with rumpus room.
GEORGE BOWES
385-9741 385-5055

ESQUIMALT CHARMER
$19,500

This is a real beauty. A pleasure to show and easy to see. Living room with fireplace, fully modern kitchen, 2 or 3 bedrooms, one bedroom presently used as dining room. Utility room, 4-piece bathroom, no basement. Drive-in garage, concrete driveway, fenced yard with several trees. Fair-sized 7¼ per cent mortgage.
GEORGE BOWES
385-9741 385-5055

NEAR VIC HIGH
$16,900

This immaculate 3-BEDROOM BUNGALOW with separate garage and full basement has WALL-TO-WALL CARPET in hall, living room and large modern kitchen. Reasonable down payment.
CY SHEARING
385-9741 592-2038

GORDON HEAD
UNIVERSITY
SEA GLIMPSES

A quality home of over 1,500 sq. ft. on lge. well landscaped lot. 2 full bathrms. on main floor, plus 3-pce. in high basement. 3 lge. bedrms. (Master en suite.) 21x15 living rm. with cathedral ceiling. 14x10 dining rm., all with W-W Acrilon over No. 1 hardwood. Built-in dishwasher, range, overn and fridge, in walnut cab. kitchen. 2 sundecks. Large finished rec. rm. Better than new and first time listed for this 5-year-old shake roof home. Well priced at $45,000.

HIGH QUADRA

Brand new 1000 sq. ft. Lge. living rm., dining rm., sundeck, 2 bedrms. up with W-W carpet. High basement ready for 1 or 2 bedrms. rec. rm. and bath. Action price $23,950, or $22,950 with grant.

MARIGOLD-BURNSIDE

A real good 3-bedrm. family home on a lge. lot. Close to schools, etc. Try $2,400 on price of $14,900.

LAKEHILL

Over 1,210 sq. ft. in this 8-yr. old home. 2 bedrms. up with 3rd. Finished in high basement with 2nd bath roughed in. Drive-in garage. Lge. lot, extra parking. $5,000 dn. on price of $22,900.

GORGE—CITY

Close to town. Small lot. 2 bedrms. Full basement. Living rm. with oak floors and fireplace. Dining area off electric kitchen. OOM heat. A buy at $17,900.

HIGH GLANFORD

3 bedrooms, dining rm., full basement with lge. rec. rm. Paved street close to schools. A good new listing at $23,900.
ERIC PORTER, res. 652-2808 ISLAND HOMES LTD. 386-7545.

Custom Designed Homes
Direct From Builder
Lots and financing arranged. For further information call 388-6601 or 477-5252.

VICTORIA
CONSTRUCTION LTD.

150 HOUSES FOR SALE

BLOCK BROS.
1800 Blanshard St.
386-3231
"WE TRADE HOMES"
Open 9 a.m. to 9 p.m. Mon. to Fri.
9 a.m. to 5 p.m. Sat.

SUMMER RETREAT,
LAKE VIEW

Shawnigan Lake, year round living or summer cottage. Living room, dining and family room, 2 baths. Good terms, $17,900. Call Jay Rogers, 477-4569 or 386-3231 anytime.

UNIVERSITY AREA

Owners transferred and hate to leave this lovely home in prime location. 3 bedrooms, living room, with feature wall and fireplace. Kitchen a breeze, many, many extras for $34,900. Please call 386-3231 Betty M. McArthur, 592-7749 Res.

WANT TO BE "HAPPY"?
⅓ TREED ACRE, $17,900

3-bedroom modern 8 yrs. young home in a nice country setting offering seclusion yet close to all conveniences and schools. Call Mrs. Edgington, 386-3231 or 477-4531.

FAIRFIELD DANDY
3 BDRMS—$16,900

Better than average old large, family home. Full basement, OOM heat, Call Mrs. Edgington, 386-3231 or 477-5431.

HOUSE & GARDEN
DESIGN
3 BDRMS AND DEN

Unusual Split-Level on wooded lot ten minutes from centre of town. Large L.R. and Sep. D.R. completely carpeted. Rec. rm. $34,900. Please call Wanda Starr for further information. 478-5083 or 386-3231.

LOOK
LOOK

Approx. 20,000 sq. ft. McKenzie, Quadra Street. Older home rented. Price $21,000. Try your trade. N. Hyde. 386-3231.

BEST BUY—HAULTAIN

3-bedrm. stucco home with the charm and spaciousness of the older home yet completely modern, only $18,500, terms. EARL McLachlan, 592-0572.

WHITE BEAUTY
KNOTTY PINE RD.

Starter or retirement, spotless inside and out, 2 bedrooms, no steps, separate garage, large lot, auto. oil heat. Only $14,500, terms MRS. FRASER, 477-1411.

HILLSIDE
HIGH LOCATION
$13,900

Newly renovated and in spotless condition. 2 bedrooms, double plumbing. Adjoining living and dining room, 28' long. Part basement. Automatic oil heat. Call AL SMILLIE, 386-3231.

RESIDENCE OF DIGNITY

It's a new home, designed for privacy. 5 bedrooms — 3 bathrooms, a kitchen with built-ins to please any homemaker — near University on Arbutus Drive — $36,900 with terms. Call J. J. WILLIAMS to see through anytime at 386-3231.

SOUTH FAIRFIELD
2 BEDROOMS
$19,900 Fully Furnished

With partial sea view this ideal stucco no-basement gardener's paradise is only two minutes walk to the sea. Vdr. will carry $12,000 on 1st mtge. Get in on this one before it goes. Call now — IRENE DALZIEL, 386-3231 or 383-6658.

ESQ. BORDER
LEGAL UP AND DOWNER
$16,500

Good value here, and possible C.M.H.C. Financing will make it easy to buy. 1-bedroom suite upstairs, 1 or 2 bedrooms on main floor. Full basement. Call BETTY SILVER, at 386-3231.

BETTER TAKE A LOOK

At $13,950 this family home rates an A plus — 3 bedrooms, large, sparkling kitchen — full high basement — new automatic oil heating. Heavy wiring — copper plumbed — near Cook and Empress — phone JACK WILLIAMS for more information at 386-3231.

TATTERSAL —
SAANICH ROAD
2-BEDROOM
$14,500

Neat and tidy — fireplace and wall-to-wall carpeting in living room, also in one bedroom — large modern kitchen includes electric stove — 6-foot basement — small sundeck — to view call HUGH WYATT, 386-3231 or res. 478-6972.

BASTIONSQUAREPROPERTIES
BASTIONSQUAREPROPERTIES
BASTIONSQUAREPROPERTIES
BASTION SQUARE
BASTION SQUARE
BASTION SQUARE
BASTION SQUARE
BASTION SQUARE
BASTION SQUARE
BASTION SQUARE
BASTIONSQUAREPROPERTIES
BASTIONSQUAREPROPERTIES
BASTIONSQUAREPROPERTIES

BASTION SQUARE
PROPERTIES
of Victoria Ltd.
50 BASTION SQUARE 388-4294
24 HOUR SERVICE

HAPPY VALLEY

1300 sq. ft. of country living, on ⅓ acre lot. 4 bedrooms, living room with open fireplace, through hall, separate dining area. Now being decorated throughout. Drive-in garage. Asking

$15,600

To view call Herm Williams 388-4294

COLWOOD
.4 ACRES

Fully fenced, 2-bedroom, bungalow. New cab. elec. kitchen, ½ basement, 3¼ garages at the low price of $18,500. To view call Kay Davies. 388-4294 anytime.

FAIRFIELD
CHARACTER HOME

Vendor will listen to ALL OFFERS on cash to existing mortgage basis. This ideal retirement home has 2 bedrooms, lovely den, large living room with fireplace, beamed ceiling, guest size dining room, vanity, coloured bathroom, full basement with automatic oil heat, wired for washer and dryer, lovely landscaped and fenced backyard. Home is professionally decorated. Excellent location. This is an urgent sale; about $10,000 will handle. Do not miss it. To view call anytime . . .

EMIL IZIK
477-5628 or 386-3585
Metropolitan Realty Ltd.

WILLOWS AREA

Immaculate, modern, no-step, 2-bedroom bungalow. Beautiful furniture included. Owner leaving country. Offers rare opportunity to acquire a fine smaller home in much sought for location. Some 7 per cent financing available. FULL PRICE $19,700. McCandless Realty, 380 Fort St. 388-6111. Eves. Mr. Newton White 382-1981 or 384-5855.

150 HOUSES FOR SALE

PEMBERTON
H O L M E S
1002 GOV'T
384-8126
H O L M E S
MLS REALTOR

LOCATION
CONDITION
PRICE

Located on two large lots, close to elementary school, junior high school and shops.
Condition excellent — Born in 1966—3 bedrooms (Master 14x11), den, extra large kitchen, family room, over 2,000 sq. ft.
Price — Below replacement at $32,300 (good terms)
384-8126 JIM McNAUGHT 382-8943

BIRD'S EYE VIEW
OF THE CITY !

An exciting, contemporary home set high on a beautiful rocky lot. Taltersal area, close to transport, schools, stores and downtown. Full view, living room, dining room and large master bedroom. Two additional bedrooms and finished Rec. room.
Existing mortgage $10,000 at 6 per cent.
$38,500
Also available to purchaser is an equally fine sub-divided half-acre lot offered at $13,500.
MR. SIMPSON, Res. 385-7369

ARE YOU A SPACE MAN?

Almost ONE ACRE of grounds provide the setting for this KING SIZE bungalow at . . .
1534 MT. DOUGLAS X RD.
the dwelling consists of NINE finished rooms with 2 bathrooms — over 2200 sq. ft. of family living space include 4 bedrooms, recreation room with fireplace, den also with fireplace, spacious living room, dining room and kitchen. If you have a large family, enjoy a country atmosphere and have an eye for the future, buy this today for possession in August. An excellent investment at only
$39,500
Please do not disturb the occupants for an appointment at your convenience call—
384-8126 MR. GREENE 385-0795

SYLVAN SETTING
OVER ELK LAKE

This neat 3-bedroom bungalow at
5170 DEL MONTE AVENUE
will attract those who seek the quiet tranquility of a country atmosphere yet must have quick access to the city centre. An ideal home for small children to enjoy, quiet woodsy surroundings, easy access to parks and warm water swimming at ELK LAKE and the lovely sandy beaches at CORDOVA BAY. A lovely distant sea view over the ocean from the front windows. Priced at—
$23,900
Terms may be arranged. Early possession if required. Call—
384-8126 MR. GREENE 385-0795

GONZALES
HALF ACRE

Set high on a sloping rocky lot providing extensive distant views and a minimum of garden maintenance, this bright, cheerful 2-bedroom home offers ideal living for a retired couple or for the one-child family. Hot water heating, laundry area plumbed washer-dryer, good breakfast nook area in the kitchen and very reasonable taxes result in a rather interesting property somewhat over half an acre in extent.
Offered at $29,500
MR. SIMPSON, Eves. 385-7369.

MAPLEWOOD
PLAYFAIR PARK
ONLY—$21,900

Truly an exciting 2-bedroom bungalow situated on a nicely treed site set well back from the street. Exceptionally large living room with natural fireplace, plus formal dining area. Master bedroom is king size with adequate closet space; 4-piece modernized bathroom with new fixtures, vanity, vinyl floor etc. Kitchen has new cabinets, double stainless sink, equipped with combination electric range; area fitted for automatic washer. Separate storage room, garage and other extras. Convenient to university schools and transportation. For appointments to view call
384-8126 CLIFF ANDERSON 477-3994

PEACEFUL, RESTFUL
SECLUSION

You can have quick possession of this well built home. Situated on nearly 3 acres in the Cordova Bay area with excellent seaview. Property nicely treed with plenty of open spaces for gardening and room for keeping a saddle pony. This is good holding property for future subdivision. Home has 2 bedrooms, living room with fireplace, dining area, bright kitchen, full high basement with space for two more bedrooms.
To view call
384-8126 WALTER CHECK 658-5687

YOU WILL BE PROUD

To be the owner of this beautiful home built among the Garry OAKS overlooking the CEDAR HILL GOLF COURSE.
Its distinctive exterior design sets it apart from its also distinctive neighbors. Built 2 years ago and in top condition, it offers over 2,000 sq. ft. of quality construction, 3-4 bedrooms, 3 sets of plumbing, well proportioned living room with a panoramic view. Full Size dining alcove opens to a pleasant patio. The kitchen is the dream of every housewife, and the 25 ft. recreation room the pride and joy of the whole family.
Where is this exceptional home? Well, turn off Maplewood at Queensbury Avenue, continue until you reach

1272 FAIRLANE TERRACE

Stop and admire, then call me for the key! It's today's best buy at —
$36,900
384-8126 MR. GREENE 385-0795

NEW HOME
UNIVERSITY AREA
BUY DIRECT and SAVE

LOCATED ON A FULLY SERVICED VIEW PROPERTY; WELL SITUATED FOR SCHOOLS, SHOPPING AND TRANSPORTATION.

1,250 sq. ft. of luxurious living; 3 spacious bedrooms; large living room with beautiful walnut feature wall and contrasting white brick fireplace; dining room has sliding glass door to sundeck, affording panoramic view of valley and mountains beyond. Same interesting outlook is presented from the kitchen work area. Bright, 3-pce. vanity bath with shower over tub. Full, high basement, guaranteed to be the best you've ever seen for future development.

FOR DETAILS CALL NOW
Kasapi Construction Co. Ltd.
Call 386-6191 anytime.
Ask for JACK DAVIS

JUBILEE
SIMPSONS-SEARS
DISTRICT

Dandy 3-bedrm. modern, no-step bungalow, new hot water tank, newly decorated and clean as a new pin. Spacious living rm., dining area, cab. kitchen wired 220, utility and storage. Fenced garden lot. C.T. or $12,000 mtge. can be arranged. Full price only $15,950. MR. DREW, res. 592-0927 or MR. HANSON, res. 477-3720 or 386-7545, anytime. ISLAND HOMES LTD.

CUTE COTTAGE
$10,500 FULL PRICE

Attractive five rooms, veranda, electric range included, no steps, nice lot some fruit trees, roses, berries. Terms available. $2,500 down may handle this one. Drive by 548 Broadway Ave., off Glanford Ave., and call
F. MARCONI — 386-3941
MARCONI REALTY 620 VIEW

150 HOUSES FOR SALE

P. R. BROWN & SONS
LTD.
762 Fort St. 385-3435 (24 Hr.)

THE PEOPLE
TO SEE . . .
P.R.B. ! !

UPLANDS
8 ROOM — CHARMER

Eight-year-old contemporary bungalow with about 1900 sq. ft. floor area. L.R. 24x16 with large white brick F.P. extending length of one wall, separate D.R. 16x12, den with F.P., 2 B.R.'s, 2 bathrooms, very modern kitchen with dishwasher, garburator, wall oven. In ground level basement large finished B.R., Rec. Rm. with F.P., laundry room, 2-piece bathroom, space for extra B.R. ½ acre garden with sprinkler system, 2-car garage. All first class shape. Early occupancy, easy terms. 7 per cent mortgage, $60,000.
PLEASE CALL MR. HOLMS
385-3435

—P.R.B.—

JAMES BAY
APARTMENT ZONED

12,000 sq. ft. of property with 120' frontage on Montreal Street. Includes a well constructed 5-room home with a full basement and Auto-oil heat. Price $25,000.

J. P. H. EVANS
Res. 477-4452 Bus. 385-3435

—P.R.B.—

CITYY

Modern 3-bedroom family home in Victoria West. On a quiet street and within easy walking distance to elementary and high schools. Shops and the bus are close. Stucco and siding exterior. Through hall plan with spacious living room with fireplace, dining room and an attractive kitchen with lots of cupboards and counter space. Full basement with drive-in garage and auto-oil heat. Price $21,500. Owner will carry a large balance.
J. P. H. EVANS
Res. 477-4452 Bus. 385-8435

—P.R.B.—

OAK BAY

Unique design, choice location. 3 bedrooms. Walking dsitance to seafront. Very secluded garden. Call Mrs. Hartt 385-3435 anytime for more information and appointment to view.

—P.R.B.—

FIVE ACRES
METCHOSIN

Three room shingle cottage with new wiring rented at $65 per month and five acres of rocky but beautifully treed property on city water, telephone and power with six hundred feet of road frontage, garage, and bus passes door. $10,750 cash or terms.
GEORGE S. LEE
Office 385-3435 Home 478-1908

—P.R.B.—

P. R. Brown and Sons have mortgage money always available

ISLAND PACIFIC
REALTY LTD.
3200 Quadra
388-6231 Anytime

NOW HEAR THIS

Fresh on the market this well-planned, three-bedrm., split-level features: 17x17 living room with ranch rock corner fireplace, dining room on the "L", bright 5-star kitchen with built-in oven and counter top and dishwasher, separate breakfast area. Two sets of plumbing and spacious rec. room. Centrally located. Full price only $28,000. For appointment to view dial 388-6231, ask for
RACHEL or ART PARSONS

UNIVERSITY DISTRICT

Owner transferred is the only reason this family home is on the market now. 3 bedrooms, and the master bedroom has en-suite plumbing. Nice living room. Full basement with rumpus room and 4th bedroom or small den. Full price $27,500.
DOUG BAVINGTON
388-6231, 388-5057

5 BEDROOMS

Or two with a cosy three-room in-law suite. Large living room with fire place, guest-size dining room, cabinet kitchen, two bathrooms. Small room in basement suitable for study or office. Asking $25,900 for this recently decorated, extra clean home in the Cook-Hillside area. Phone
Mrs. LAURIN RESTALL, 388-6231

SOUTH OAK BAY

Nice retirement cottage, close to sea. 2 bedrooms, living room with fireplace, kitchen and 4-piece bath. $18,500.
MRS. PETERSEN, 388-6231

OAK BAY SOUTH

Near the sea. 4 bedrooms, no steps. Near bus, school, shop. Excellent family or retirement home. $16,900 with terms. Phone J. R. PIPES, 388-6231

GORGE

Surprising interior in this well-kept cottage. 1 bedroom, guest room, nice bathroom, open plan kitchen and living room. $12,900.
MRS. PETERSEN, 388-6231

LANGFORD

1-bedroom stucco bungalow on ½ acre lot. Large kitchen, 4-piece bath, living room, all freshly painted. $12,300.
MRS. PETERSEN, 388-6231

THE YORKSHIRE &
CANADIAN TRUST
LIMITED
737 Fort Street

GORDON HEAD
WITH HEATED POOL

EXECUTIVE or PROFESSIONAL: 2,600 sq. ft. of modern functional living is offered in this lovely home of a prominent Victoria builder. It has been designed to very high and exacting standards and offers just a little more than usual. Consists of two floors, most of which is covered with that new and exciting shag carpet, all color keyed to perfection. 4 large bedrooms with master en suite. Open staircase to the second floor from the entrance hall area. Features a large guest-size living room completely soundproof and a touch of early American with the Bay Window treatment. The dining room is separate, also guest size with bay window, and for the lady a most functional kitchen and everyday eating area with a view of the pool through the sliding glass doors to patio. The Straits of Harro may be viewed through the trees. The property is fenced and is close to transportation. Offers privacy and is an excellent value at $68,500 on your terms. To view please call CLIFF BENNETT any time, bus. 384-0514 or res. 592-2007.

SIDNEY
LOW INT. RATE MTGE!!!!

A large fenced yard with treed backdrop gives privacy to this 3 Br. 3-yr.-old home on Cul-de-sac. The charming living room has a fireplace; dining room has sliding glass doors to a sundeck. There is a cabinet electric kitchen and a 4-pce. vanity bath. The full high basement has roughed-in fireplace. A handsome 6¾ per cent MTGE. of $15,300 at $124 P.I.T. on an asking price of $25,900. To view call

NEVA PENNIE
656-3602 METROPOLITAN REALTY LTD., 386-3585

2-BEDROOM NO-STEP BUNGALOW, 10 years old. Wall-to-wall carpeting, lovely condition. On bus line. Asking $21,000. To view please call Rose Chope, Dickie Agencies, 383-0028 or 382-4312.

150 HOUSES FOR SALE

B B
R R
BROWN BROS.
W S.
N

AGENCIES LTD.
1125 Blanshard St.
385-8771 anytime

SHELBOURNE

An older home on 40x165 lot. 12x16 living room. One large bedroom plus 2 small ones, 3-pce. bath. Gas range in kitchen. Auto gas furnace, large separate garage. Low taxes. Close to bus. Only $14,000. Exclusive with Mr. Pearce, 385-8771. Res. 386-3808.

TOWN & COUNTRY

150 HOUSES FOR SALE

N P
O R
R I
Y & C
B E

ASSOCIATES LTD.

1314 Quadra St.

SIX BEDROOMS!
PLUS DEN!!
PLUS DINING ROOM!!!

Plenty of room here for the really big family or anyone interested in a boarding house. Central location near Shelbourne and Kings. Full basement. Two bathrooms. Plumbed and wired for washer and dryer. Stucco exterior. All this — for $18,900. Could be yours, but you will have to hurry. This will not last. Call DON BACON, 385-2458.

NEW EXCLUSIVE
ARCHITECT DESIGNED
CUSTOM BUILT
POST AND BEAM

Main Floor
—3 Bedrooms (Master bedroom en suite)
—Large 4-pce. col. vanity bath
—Spacious living room featuring floor to ceiling fireplace with raised slate hearth.
—Bright molern galley kitchen with built in wall oven, etc.
—9x9 Breakfast area and 12x12 dining room with glass doors to sundeck.
Lower Level
—12x16 Family room with fireplace.
—12x24 Game room
—2 Bedrooms (1 finished)
—Plumbed for 3rd bathroom
—Utility room
—Good sized workshop
Real Value at $28,300 F.P. (Approx. $9,000 cash to existing finance.)
RAY SMITH 385-2458

LOVELY SEASCAPE
CRISP WHITE STUCCO
"ALMOST WATERFRONT"

A perfect home in a perfect setting. De luxe spacious 2-br. home. Raised hearth fireplace adds charm to the 16½x12½ living room. Delightful kitchen with adjacent dining area and convenient utility room. F.C. basement with den and drive-in garage. Cement sundeck to take advantage of View Royal's warm and sunny climate. Superb landscaping with 110' frontage. No need to buy appliances, they are included in the price of $32,000. Terms available if required. First time offered so please hurry. Call JOYCE MILLER 477-6161 or 385-2458.

CUTE AND COSY
NEW LISTING
$12,900

A comfortable small home with 2 bdrms, large L.R. with fireplace, cabinet kitchen, separate garage. All on a quiet street near town.
DON PATTERSON 385-2458
383-0773

NORTHRIDGE

This custom built home can be yours for only $24,900. 6½ per cent mtge., — but must be seen to be appreciated. 2 Bedrooms, plus two bathrooms. Senwood kitchen cab., built in oven and range, dining room and fully developed basement, 2 extra rooms. No drive-bys please. Call TED CHARTRES, 385-2458, Res. 385-5508.

GORGE AND TILLICUM

Nice 3-bedroom full basement home. Dandy big kitchen, large LR and DR. Drive-in garage. Asking $16,900. $3,500 down. Financing can be arranged. Call TED CHARTRES, 385-2458, res. 385-5508.

LOOK! ONLY $14,500
LANGFORD—5 YRS. OLD

This cosy stucco 2-bedroom home is located in an area of many new houses. Panelled living room, bright electric kitchen, separate utility room. Large level lot with separate garage and paved driveway. Schools close. Call today!
RUDY ROST
385-2458 (anytime) 658-5490 (res.)

1321 SQUARE FEET
9 Years Old
$21,500
Approx. $7,000 Could Handle
Herb Hill, 383-7705

HOLD FOR PROFIT

Langford older 2-bedroom home on 100x275 lot. INDUSTRIAL ZONING. Excellent potential. Receive income while you wait. $15,900. Call R. ROST 385-2458 or 658-5490.

ELK LAKE—NEAR NEW
3 - 4 BEDROOMS, — VIEWS

Located on scenic drive on ½ acre and just 1 block from Elk Lake. (Fishing?, Swimming?, Boating?.) This immaculate 3-bedroom, stucco home is less than 1-year-old and features large living room with raised brick fireplace, separate dining room, 3 spacious bedrooms, bright kitchen and utility room on main floor. Sundeck with views galore. Full, high basement has 14x40 panelled recreation room and space for extra bedroom. Asking $27,900. To view, call
RUDY ROST
385-2458 (anytime) 658-5490 (Res.)

CITY LOCATION
FIRST-CLASS CONDITION

Terrific 2-bedroom home. Even an extra bedroom in full bsmt. L. room, elec. kit. New furnace, copper plumbing, new wiring. Don't hesitate, $3,000 down. Just $15,900. Call
DORIS ADAMS, 385-2458

THE PRICE OF
HAPPINESS . . . ?
. . . ABOUT $45,900

ALMOST HALF AN ACRE OF BEAUTIFULLY LANDSCAPED, CORDOVA BAY.
WATERFRONT
PROPERTY
with tall trees, secluded patios and an unbelievable variety of shrubs and flowers.
START THE DAY
A NEW WAY
with breakfast in the modern kitchen with electric built-ins, loads of attractive cupboards and a Fabulous View of the Blue Pacific.

The single level ranch-style home has four spacious bedrooms (15'x15' master bedroom with en-suite bath) and a dandy den with access from the hall or master bedroom—a total of over 1,800 sq. ft. of leisurely living,

In addition there is a double carport and a separate one-room cottage that would make an excellent hideaway studio where you can watch the world drift by.

Don't let this opportunity "drift by"—phone now for an appointment to view, or enquire about trading your present home.
RAY SMITH 385-2458

HIGH LOCATION
2 Bedrooms - $3,000 Down

And payments of approx. $150 per month will buy this solid, high basement home in the convenient Cook - Maplewood dist. Extensive remodelling here, low taxes. Separate large garage. Offered at $17,900. Dial ROY HINCHCLIFFE at 385-2458 anytime.

UNIQUE HOME. DOUBLE PLUMB. 2 fireplaces, Elec. Heat. W-W carpet. Slate entrance. $17,000. Phone 743-2431—Box 194, Shawnigan Lake.

150 HOUSES FOR SALE

MEARS WHYTE AND GOWER LTD.
2188 Oak Bay Ave.

OPEN HOUSE
2181 NEIL STREET
SATURDAY, 2-4 P.M.
IMMEDIATE OCCUPANCY

Sparkling clean immaculate bungalow in this prized location. Entrance hall with new wall-to-wall carpeting. Living room and dining room. Cabinet electric kitchen with excellent breakfast nook, 4-pce. bathroom with colored plumbing. Extra room in full high basement and drive-in garage. Full price $27,500. Prior appointments to view, call S. W. SPAVEN, 385-7707 anytime.

OAK BAY
U-VIC
POST AND BEAM

Particularly attractive post and beam family home located on a quiet street in this prestige area, having 3 or 4 bedrooms and triple plumbing plus fully completed recreation room. Large patio and well-landscaped grounds with many unusual shrubs. An ideal home for executives or faculty members. Full price only $35,000. Call JACK MEARS, 385-7707 anytime.

UPLANDS
4 BEDS AND DEN
EXECUTIVE RESIDENCE

Just 4 years old and located on nearly an acre of secluded easily-kept grounds, this modern home will appeal to the most fastidious buyer. Triple plumbing. Panelled den. Exceptionally spacious living and dining rooms. Recreation lounge with sliding glass doors to garden patio. Full price $65,000. For appointment to view, call JACK MEARS, 385-7707 anytime.

DRIVE-BY
6314 ROBIN WAY
EXCELLENT TERMS

Drive out the Pat Bay Highway to Tanner Rd., turn left. A beautiful new subdivision of ½ acre lots. A brand new home with THREE BEDROOMS, living room, dining room, DOUBLE PLUMBING, full basement, CUSTOM FINISHES, KITCHEN CABINETS. And many extras. Try your down payment to the FULL PRICE OF $28,900. To view please call B. E. JEFFERY, 385-7707 anytime.

ESTATE SALE
2 BEDROOMS
$16,500

It is a pleasure to show this hone in its SPOTLESS CONDITION. The large entrance hall, living and dining rooms lend themselves to entertaining in. Kitchen a breeze, many, many extras for $16,900. Please call 386-3281 Betty M. McArthur, 592-7749 Res. Block Bros. Realty.

OAK BAY — $22,900
Excellent family home. 4-5 bedrooms, living room with fireplace, large dining room with bay window, large kitchen, full basement and sundeck. Near schools and bus stop. $8,000 down, by owner. 592-1549.

NEAR MAYFAIR — $14,900
Ideal for retireds or a small family. 2 BR no basement with spacious modern kit. Stucco ext. Fenced lot with sep. garage. Try $2,500 down. Call LEO VANDYK, 385-2471. Johnston & Co. Ltd.

BARGAIN
TO BE MOVED

3-room frame bungalow with 3-piece bath, asphalt roof. Only $1,750. Evenings, 592-6282.

150 HOUSES FOR SALE

NEWSTEAD
REALTY
LTD.

1010 Government 382-8117

NEW LISTING
4 ACRES
ARDMORE AREA
OCEAN AND MOUNTAIN
VIEWS

"AND ONLY NATURES MUSIC FILLS THE SILENCE OF GOD" This is exactly how I felt when I first walked over this beautiful property, and through the unique post and beam home, which is individually designed using glass unsparingly to bring the breath-taking views into every room, and also the joy of the beautiful outdoors, indoors. May I invite you to call and make your appointment to come to our office and go through our book of excellent coloured photographs, and your further enquiries.

$49,000
Terms if required. 382-8117, 24-hr. service.

MARY FRASER
Res. 477-5574
MIKE RUSSELL
Res. 479-5850

A NEW
EXCLUSIVE LISTING
4 BEDROOMS AND
FAMILY ROOM

I am so pleased to have listed this beautiful 3-year-old home in a fairly secluded woodsey setting. The large living room and L shaped dining area have almost new wall-to-wall carpeting and features especially fine walnut panelling on one wall. Sliding glass doors lead to a pleasant sun deck. The cheery all electric kitchen has plenty of "different" walnut cabinets, also on the main floor are three good bedrooms and spacious vanity bathroom. Off the main entrance hall is another bedroom and a family room 13.6x22 (have you a pool table?) with an unusual attractive stone fireplace, from here sliding glass doors lead to a patio and back garden just asking for children and summer living. Close to schools. Asking Price is $28,500. For further information please call me now

GWEN HARE
382-8117 or 477-6083

READY TO BEGIN
OR RETIRE

AND PREFER A HOME TO AN APARTMENT?

I have four very attractive two bedroom no basement homes in Shelbourne, Cedar Hill and Fairfield areas. Modern and in good condition. Well priced and close to transportation. Let's talk about them?

GWEN HARE
382-8117 or 477-6083

GRACIOUS LIVING
AND POTENTIAL
REVENUE
ASKING $25,500

May I show you this charming custom built better than new 3 bedroom, 2 bathroom home — just loaded with extras too numerous to mention. A large 7¼ per cent Mtge. $141 per month includes principal, interest and taxes. TRY YOUR OFFER. Let me tell you more. Please call

GWEN HARE
382-8117 or 477-6083

MARIGOLD
NEW LISTING
SMART AND SPOTLESS

A perfect well designed two bedroom home that is easy-to-care for. Living room has wall-to-wall carpet with fireplace, giving a homey friendly atmosphere. Easy-care kitchen is well supplied with cabinets — with the added convenience of adjoining utility room. The price —just $14,900 with terms.

MIKE RUSSELL
382-8117 or 479-5850

"$65,000"
SPACIOUS 3,600 SQ. FT.

5-year-old bungalow in PREFERRED AREA OF OAK BAY. Set among the trees on beautifully landscaped lot. AN IDEAL PROFESSIONAL MAN'S FAMILY HOME. 4 bedrms., 3 bathrms., den, recreation rm. Near all schools.
MRS. SIMPSON, 382-8117

WATERFRONT
IN-LAW SUITE

Beautiful accommodation for a retired couple on Portage Inlet with an in-law suite down for extra revenue. If you would like to have a lovely garden and your own waterfront — this is for you. Lovely living room with fireplace and wall-to-wall carpeting. 2 bedrooms. Suite has living room with fireplace, 1 bedroom and also overlooks the water. Hot water heat.

$25,900

Call me anytime.
MRS. SEDGER
382-8117 Res. 479-3673

3-ROOM COTTAGE
5 ACRES

Homey cottage amongst the tall trees, cool clear water from spring fed well, also on Municipal water, power and telephone. Sheltered area close to the sea and beach access. See this beautiful sloping land.

Asking $20,500

MARY JAMES
382-8117 or 592-9540

IDEAL RETIREMENT
SMALL GARDEN

Bright, cozy, 2-bedroom, no-step home. Large living room, hardwood floors. OOM heat. High location, close to all services and Golf Course. Sheltered backyard.

$18,000

MARY JAMES
382-8117 or 592-9540

TECH DESIGNED HOMES
LAKE HILL

This house is nearing completion. 3 bedrooms, living room with panelled fireplace, book cabinet, separate dining room, glass sliding doors to balcony, family kitchen. Over 1,200 square feet of finished area plus basement. Carport. Can be expanded to 4 or 5 bedrooms.

$22,750

N.H.A. — 8½ PER CENT

Several homes under construction on Laval Street off Blair Road from $24,000.
BYRON PRICE
385-2458 or res. 383-9674
Byron Price & Associates Ltd.

FOR SALE BY OWNER, 2-BED-room fully modern bungalow in Fairfield. Living room, dining room, modern kitchen, 4-pce bathroom, extra finished room and half bathroom in basement. Phone 382-7667.

150 HOUSES FOR SALE

C
R
CROWN
W
N
REALTY

G. D. Peaker Holdings Ltd.
Suite 201—727 Johnson St. 385-8731

THIS IS A HOME

Not a house. In one of Victoria's finest locations, close to town and all conveniences. LIVING ROOM has fireplace and adjoining DINING ROOM, CABINET KITCHEN, TWO LARGE BEDROOMS, and four-piece bathroom on main floor. Downstairs has large bedsitting room, three-piece bathroom and drive-in garage. Nice landscaped lot in quiet Cul-de-sac. Full price only $26,500. Phone WALLY MILLIGAN, 385-8731.

$125 P.M. P.I.T.
WHILE YOUR FAMILY IS GROWING UP THIS IS THE HOME FOR YOU.

Roomy 4 - bedroom modernized home, close to Elementary School on bus line. Older, but very sound. Low monthly payment with good-sized down payment. $18,000.
NORA LINDSAY, 658-5040

100 HOUSES
$10,000 TO $128,000

I have the pictures and details of each one. Please call me and we can sit down and pick out the ones that may suit you, and I will be pleased to take you through them.

BEN McLEOD
385-8731, or Res., 477-3998

SUNNY LANGFORD
OWNERS LEAVING TOWN
"SACRIFICE SALE"
ONLY $21,975

Attractive new home (4 months occupied) with cathedral entrance situated on a lovely quiet street with all new houses. 3 bedrooms. (2 on main floor and one in high bright basement). Large living room and L-shape dining room with fireplace and sliding glass doors to sundeck and a family size kitchen which is hard to find in many new homes today. Don't hesitate, this will sell fast.

RON MACDONALD
385-8731
OR RES. 479-4143

SIDNEY
ALL BAY ROAD
ONE-THIRD ACRE
4 BEDROOMS

Here's a real home with a large L.R. overlooking the sparkling waters of Roberts Bay. There's a roomy kitchen and separate dining area, also 2 fireplaces, 2 bathrooms, garage in basement also a separate carport. Close to beach access on Roberts Bay, convenient to elementary and secondary schools, also on bus lines. The one-third acre property has been cultivated, has some fruit trees and shrubs. Priced at $28,000 with attractive mortgage financing
GEORGE HOWARD 656-3924, 656-2976

3-BR BEAUTY
JUST LISTED
Don't Miss This

A real pleasure to offer for sale this sparkling 3-bedroom, full high basement home, located in beautifully treed Colwood, short walk to schools. 1 year, 1235 sq. ft., well planned with entertaining size living room and dining rooms, teak panelled feature wall. Bright kitchen with eating area, sliding glass doors, to fresh air, secluded sundeck. All bedrms. good size with master ensuite, 8 ft. high basement features de luxe Malabar teak finished rumpus room, bright sewing area and work shop. Plaster finish, stucco and brick, heavy cedar, shake roof also covers double carport, expensively landscaped grounds. Neat as can be and to see it is to buy it. Possession can be June. Unbeatable at $25,950. Good terms can be arranged on this clear title home. 386-8731.

RON TRUESDALE

GORDON HEAD
NEAR UNIVERSITY
CLOSE TO ALL SCHOOLS
ASKING $28,500

3 LARGE BEDROOMS ON MAIN — wall to wall carpeting over oak
Large treed lot — Beautiful shrubs.
20-FT. RUMPUS ROOM

OOM furnace, carpeted utility room. APPROX. 1300 FLOOR AREA.
ROOFED SUNDECK
CONCRETE PATIO
ONLY 12 YEARS OLD

If you are tired of stucco boxes and row on row of subdivision houses, if you want this area and good value YOU SHOULD SEE THIS.

When you telephone please ask the answering service to try and contact me in my car, if you are in a hurry.

G. E. BUS RYAN
385-8731 ANYTIME

OAK BAY
CHARM — PERSONALITY — COMFORT
3 BEDROOM

The location of this home promotes fine living, near shopping, parks, sea and schools. Immediate possession. Beamed ceilings, separate dining room with dark panelling, hot water heating, heavy wiring, copper plumbed. Nicely landscaped, secluded backyard, separate garage. $22,900 Trades considered, here's your chance, don't delay. phone

D. Beckner
385-8731 or 384-5810

5¾ ACRES

Mt. Douglas area, 4 bedroom home, greenhouse, great potential. $69,000. Offers.
ART PEAKER 385-8731

SEA FRONT
One-acre Estate
LANDS END RD.

Residents and guest cottage natural park surroundings. Asking $84,000 with good terms. For further information call
STAN MITCHELL
656-3924 or 385-8731

BRENTWOOD Over ½ Acre
Owners Leaving Town
$24,950

Modern, attractive, 3-bedroom house situated on over ½ acre of property all landscaped with fruit trees (cherry, plum, apple, apricot, etc). lawns, garden, etc. Featured panel wall, slate fireplace in living room, L-shape dining room with sliding glass doors to sundeck. Cabinet electric kitchen with double stainless steel sink. Excellent potential development in high bright basement. To view this valuable property home.

Ron Macdonald
385-8731 or 479-4143

150 HOUSES FOR SALE

C
R
CROWN
W
N
REALTY

G. D. Peaker Holdings Ltd.
Suite 201—727 Johnson St. 385-8731

SPARKLE PLENTY

Over 1,300 sq. ft. in this de luxe home. Built on thru-hall plan. 14'x 19' living room with R-H granite fireplace, separate dining room with large sundeck off. Brght kitchen with eating area. Three spacious bedrooms on the main. Full basement with RI rec. room with fireplace and extra bath. A must see at $25,500. Call BRUCE McILROY at 385-8731.

12.8 ACRES

Three bedroom modern home, separate double garage. Presently operated as a berry farm, this property has been sub-divided into 12—1 plus acre lots. Bordered by three roads makes this an excellent holding propery. To view call BRUCE MCILROY at 385-8731. Price $85,000.

NEW 3-BEDROOM
$22,900 — CLOSE IN
EXCEPTIONAL VALUE

Lovely full basement home on good street in Victoria West. 21 ft. living room with corner fireplace. If you missed this one before, call now — it won't last. JIM LOBB 385-8731 or res. 592-0601.

J. H. WHITTOME
& CO. LTD.

706 Fort St. 388-4271

Est'd 1898

Victoria, Duncan, Chemainus

ON GOLDSTREAM AVE.

Really a cute starter. — 2 Bedrooms, Living room with a huge fireplace. In good condition now, but a handyman's dream to build a mini-estate. For further information call—

Nettie Steciuk 386-2614

WELL PRICED AT $16,800
IDEAL FAMILY HOME

Attractive, solid home with lots of wood panelling. Living room with F.P., SEAVIEW, separate dining rm. pretty kitchen, 3 spacious bedrms. utility. NEW stucco, roof, plumbing and heating. All this on a high duplex zoned lot.

RUTH LUKAITIS 388-4271

JAMES BAY
$16,500

Well kept older 3-bedroom family home on LARGE LOT. Cosy living room with fireplace; Full basement; 8 fruit trees on lovely grounds.

MRS. STAPELLS 388-4271

UPLANDS — COLONIAL

A beautiful home with 3,600 sq. ft. of superb living accommodation featuring on the main floor: a grand piano - size living room with luxurious wall - to - wall carpeting. Large beamed ceiling, mahogany panelled den with open fireplace. Separate dining room, de luxe kitchen with double S.S. sinks, garburator, Kitchenmaid dishwasher, built-in range and oven with hood and fan, an abundance of cabinets. Up a wide stairway to 4 bright and spacious bedrooms, each with large walk-in closets. An elegant master bedroom with 3 triple walk-in closets, 2-pce. vanity bath en suite with a separate enclosed shower. The lower floor has been developed into one of the finest entertainment areas we have seen with a games room, 28½'x17', and a separate party room, 22'x17', with a fabulous bar. Both rooms fully carpeted, wired for stereo and fluorescent lighting. A wonderful home for the large family, from tots to teens, who need large rooms. Bathrooms on each floor, and SPACE TO LIVE AND PLAY. OUTSTANDING VALUE for $63,500. For a leisurely viewing of this Exclusive Listing please call

WILFRED DAVIS 658-5276
(Mrs.) GERRY HUTTON
386-3927
or
388-4271 anytime

V.L.A.
METCHOSIN

This ranch-style home is on nicely treed ¾ of an acre. The living-room is 15'x19' with heatilator fireplace, 11'x12' dining room, electric kitchen with eating area. 2 large bedrooms plus a 12'x16' family room. With the summer approaching you will enjoy the outdoor living on the 2 patios. As this is a corner property there is the possibility of subdividing.

$32,950

JOE MANTON 388-4271

SIDNEY
$23,900 — GOOD TERMS

4-bedroom planned Cathedral entrance home with a feeling of spaciousness. The "L" shaped dining-living room has a golden ash panelled wall; raised hearth fireplace, sweeping views from the picture windows; all electric kitchen with many cupboards. The main floor has luxurious wall to wall carpeting. Full high basement planned for a family room with fireplace, 2 bedrooms, bath and laundry.

MILDRED STAPELLS
388-4271 anytime

F. N. CABLEDU LTD.
Established Since 1932
1212 Broad 383-7174

CADBORO BAY
ELEGANT SECLUSION

Tudor bunkalow two year old, fine design, three bedrooms, separate dining room, easy to keep garden close to university shops. Ideal for retired couple who appreciate quality and comfort, who enjoy entertaining.

$42,500

Gordon Schenck
382-6286 383-7174

COLWOOD
3 BR. — FULL BSMT.
$22,900

Only 9 months old, this quality built home is as new, owners have been transferred and must sell soon. Over 1100 sq. feet, hardwood floors throughout a large living and dining room, hallways and three large bedrooms. Ample space in basement for development of rumpus room or 4th bedroom. Automatic oil heat and good insulation makes for modest heating in comfort. Has well treed lot and paved driveway. For viewing please call: PAT DOERKSEN, 478-3432 or METROPOLITAN REALTY LTD., at 386-3585.

UVIC AREA

Excellent financing on this 3-bedroom full high basement home of 1250 sq. ft.—Quality built—mint condition — 7 years old. Asking $24,900.
LEE FORBES 385-1431 ANYTIME
QUADRA REALTY LTD.

4 BEDROOMS, $12,900. OLDER well-kept home centrally located. New wiring, automatic, oil heat, full basement, copper plumbing. Phone Frank Beamish, 385-0471 Johnston and Co. Ltd.

3-BEDROOM HOME, 3917 ANTON Street, $26,000. Builder, 384-2178.

150 HOUSES FOR SALE

MAYFAIR
REALTY
LTD.

Woodward's Mayfair Centre
3153 Douglas St. 386-2955

"WE TRADE HOMES"

5½ ACRES
COUNTRY BEAUTY

3 years old. 20x21 L.R. with F.P., 10x13 dining room, lge. master and 2 smaller bedrooms, 4-pce. bath, also 2-pce. powder room with third roughed-in full concrete basement. Rec. room with F.P., double drive-in garage. 8x40 ft. of plate glass at front of this home overlooking duck pond in front yard. Lots of seclusion here. Priced at only $42,000, this 1,600 sq. ft. home should sell quickly. Call FRED BERGMAN, 386-2955.

HILLTOP LUXURY
TREMENDOUS SEAVIEWS

3-bedroom post-n-beam with beautifully panelled living room. Features fascinating fireplace and wrap-around sundeck. Beautiful den, lots of dining space and a kitchen with dishwasher, laundry space and 2-pce. toilet for the kids. Rec. Room. Drive-in garage. A dream home at only $35,500 with EXCELLENT financing. ALF PORCHER, 386-2955 or 384-5823.

MAYFAIR — DUPLEX
LIGHT INDUSTRY ZONE

Extra lot included. Stucco up and down duplex in top condition. Full basement. Back lane. Operate your business from your own home. Extra lot allows for plenty of parking. Central location close to Douglas and Mayfair. Full price only $35,000. Call GEORGE CHAN, 386-2955 or res. 382-9416.

SEAVIEW
GORDON HEAD

A flawless 2-yr.-old home in a top location. Spacious living room, dining room, bright and beautiful kitchen. 3 Bedrooms, 2 bathrooms. On the lower level there is a charming rec. room, panelled in cherry wood with antique brick fireplace, also a professionally finished 4th bedroom or den. Huge sundeck over a double carport. Well priced at $34,500 with terms. JIM ALLAN, 386-2955.

3119 JENNER
FULL ½ ACRE

High, open view locatin at the end of a quiet cul-de-sac. 5 rooms, nearly 1,200 sq. ft. of gracious living area. Crestwood kitchen, full high basement, double attached garage. VLA or conventional terms. Asking only $29,900. View by appointment only. FRANK BOUSFIELD, 386-2955 or res. 479-1000.

6¼ PER CENT ON $12,000
$87 P.I.

Self-contained in-law suite pays mortgage. 4½ yr. old house with 3 bedrooms, 4-pce. bathroom on main floor for owner. Hardwood floors, separate dining room and lovely large living room with FP. Very modern kitchen, utility in basement. Cathedral entrance, carport. Central location to schools and shopping (Lake Hill district). $29,500. Call John D. Tisdalle, 386-2955.

HELLO YOUNG LOVERS!

—FIREPLACE
—WIRED 220
—OLYMPIC VIEW
—BUS STOP CLOSE
—HOT WATER HEAT
—OUTSIDE GARAGE
—HIGH DRY BASEMENT
—IMMEDIATE POSSESSION
—$3,000 DOWN and $110
—PER MONTH
Call ALF PORCHER, 386-2955 or 384-5823.

JUBILEE AREA

3 B.R. older home. Interior immaculate. May 1st possession. Call IRA FREEDMAN, 386-2955 or 592-6540.

IDEAL RETIREMENT

Salt Spring Island, lovely seaview Vesuvious Bay, ½ acre lot nicely treed. Southern exposure. 4-room cottage—2 bedrooms and bath, very large living room—separate garage; across the road from grocery store. $10,500. Call JOHN. D. TISDALLE, 386-2955.

ISLAND HOMES LTD.
2504 Douglas St. 386-7545

MT. VIEW AREA
A TRUE BEAUTY

Located on a quiet street off Carey Rd. is this remarkably lovely, spotless, 3-BEDROOM home WITH extra bedrm. and rumpus rm. in full basement. Spacious living rm. with fireplace, and lge. dining rm. have gleaming parquet floors with inlaid wool carpeting. Unique great family kitchen with sundeck off and INCLUDING RANGE. OOM heat, wired for washer-dryer. Garage. Asking only $23,300. Good mortgage. Call Ken Jensen, 386-7545, res. 592-9079.

UPPER LANSDOWNE
SEA AND MOUNTAIN
VIEWS

Pleasant treed garden. Modern, spacious bungalow. Guest-size living and dining rm. Family kitchen and dining area or 3rd bedrm. Den is cedar panelled with cozy fireplace. All with view. The 2 bedrms are twin size. Pedestal bathrm. Full basement, ideal for future development with fireplace and plumbing. Attached garage. C.T. or $25,000—9 per cent agreement can be assumed. Full price $34,950. Mr. Drew, 386-7545.

JUBILEE
SIMPSONS-SEARS
DISTRICT

Dandy 3-bedrm. modern, no-step bungalow, new hot water tank, newly decorated and clean as a new pin. Spacious living rm., dining area, cab. kitchen wired 220, utility and storage. Fenced garden lot. C.T. or $12,000 mtge. can be arranged. Full price only $15,950. V. Drew or R. Hanson, 386-7545.

4 BEDRMS.
2 BATHS

3-YR.-OLD, near University and schools. W-W carpet in living rm. dining rm. and halls. Good 6¼ per cent mtge. An excellent family home in a desirable area. R. Hanson, 386-7545.

WATER VIEW
ONE-HALF ACRE

This beautiful home has a full sweeping view of majestic Mt. Baker and the Islands from the living-room, dining-room and kitchen. The attractively finished basement requires only a kitchen of your choice to be a complete TWO-bedroom suite, including a living-room with attractive fireplace. Get away from pressured city living into the healthy, clean and peaceful atmosphere, just a few minutes drive from City.

ASKING $33,500, terms arranged.
Phone H. Bitterman, 385-8784 anytime.
Douglas Realty Ltd.

ESQUIMALT—1200 SQ. FT. IN THIS immaculate 3-bedroom stucco bungalow in a popular area, close to all facilities. Attractive living room with raised hearth fireplace. Family size dining room. Convenient kitchen featuring knotty pine cabinets. Full high basement. OOM heat. Asking $24,900 for this 11 year old home. To view call Mrs. Johnston, 385-8794. Clarke & Wallace Realty.

150 HOUSES FOR SALE

UNIVERSITY
REALTY LTD.

3639 SHELBOURNE ST.
IN THE PLAZA
477-1855

ASK ABOUT OUR
TRADE-IN PLAN

4 BEDROOMS —
LAKEHILL
$8,500 DOWN,
$150 PER MONTH
INCLUDING TAXES

4½ YEARS OLD, LARGE NHA MORTGAGE, BUILT-IN RANGE, DISHWASHER, FULL BASEMENT, LARGE LIVING ROOM WITH FIREPLACE. CLOSE TO ALL SCHOOLS AND BUS TRANSPORTATION ON A QUIET STREET. FULL PRICE $25,800. CALL ME NOW 477-1855 OR PHONE ME AT HOME, 477-6504. Trades invited.

ALEX DAVYDUKE

UNIVERSITY AREA
OAK TREES - QUIETNESS

HERE'S A LOVELY NO STEP, 3-BEDROOM HOME ON A QUIET CUL-DE-SAC FOR ONLY $22,500. IF YOU'VE BEEN LOOKING FOR A 2-BEDROOM HOME IN THIS AREA — USE THE THIRD FOR EXTRA STORAGE. LARGE UTILITY ROOM PLUMBED FOR WASHER DRYER, SEPARATE DINING ROOM, LARGE LIVING ROOM WITH FIREPLACE, CARPORT. CLOSE TO ALL SCHOOLS AND BUS TRANSPORTATION. CALL ME NOW, 477-1855 OR PHONE ME AT HOME, 477-6504. EASY TERMS — TRADES INVITED.

ALEX DAVYDUKE

MODERN — 3 BEDROOMS
$20,500

This modern 3-bedroom, full basement home is being offered for sale for the first time. Large living room with fireplace, family size electric cabinet kitchen. 4-pce. bathroom. Room for development in high basement. For further information please contact
JACK RODGER 477-1855

IMMACULATE
RETIREMENT OR
STARTER

First time on market. 2 large bedrooms, beautiful living room, fireplace, family size kitchen. Utility with washer and dryer. Sparkling hardwood floors. Drive-in garage. Oak trees, rockery, shrubs.
Truly a "Must See."
Asking $19,900
JACK RODGER 477-1855

NEW LISTING
AMONG THE OAKS

Modern 3-bedroom home. Large living room with fireplace. Wall-to-wall carpeting over oak floors. Family size, cabinet electric kitchen. No pokey bedrooms in this home. Completed rumpus room, plus 2-pce. bathroom. Wired and plumbed for washer and dryer. Country atmosphere in the three-mile circle.
Priced to sell at $24,350.
JACK RODGER 477-1855

JUST LISTED
CEDAR HILL AREA
$23,900 VERY GOOD
FLOOR PLAN

Priced to sell and this home must sell as the owners have bought. 3 bedrooms, full basement, close to schools, bus and shopping in a most desirable area. Lovely fenced lot, garage, extra parking space, good terms, trades invited. Call me now, 477-1855 or phone me at home 477-6504.

ALEX DAVYDUKE

A. BERNARD & CO. LTD.

FORT AND BROAD STREETS
DAY OR NIGHT
384-9335

RETIREMENT GEM
HIGH LOCATION
7½ PER CENT INTEREST
(4040 CAREY ROAD)

Very attractive 2-bedroom stucco bungalow, in spotless condition throughout in an area of nice homes. Large living and dining rooms with fireplace and gleaming oak floors, bright electric kitchen, all with very nice view and close to transportation and stores. Full high basement with extra finished room and drive-in garage. Grounds fully fenced and nicely landscaped. $8,700 required to handle and should sell quickly at price of

$21,500

Mr. Belcher, 384-9335, res. 382-2848

PANORAMIC VIEW
VIEW ROYAL UPLANDS

¾ acre, high beautifully-landscaped and with near-seclusion. Spotless L-shaped large living room with fireplace and entertainment sized dining room, wall-to-wall carpet, both with a lovely view. 17'x15' den with separate entrance. 2 excellent bedrooms. 1½ bathrooms. Automatic oil heat. Large double garage. Circular driveway and ample parking. Patio and small greenhouse. Truly a very lovely home with unbelievably low taxes. Clear title. Full price

$29,900

Helen Vaupel, 384-9335 res. 382-5339

METCHOSIN
NEW

3 bedrooms, large living room and family-sized dining room. Very nice kitchen with double s-s sink and golden ash cupboards. Foyer entrance, large rumpus room area, ground level, full high cement basement. Carport and patio to be included. 75'x120' lot. Close to schools and transportation.

$23,500

Helen Vaupel, 384-9335, res. 382-5339

BEACH DRIVE
UNSURPASSED SEA VIEW

delightful bungalow, large living room, guest size dining room, 2 bedrooms and 1½ bathrooms, full basement, billiard room, wall to wall carpets, and many extras too numerous to mention. Practically new. Priced for quick sale, good terms.

$42,500

PEARCE CRES.

Immediate possession, newly decorated 6-room family home. Good sized bedroom in finished basement. Drive-in garage. 5 yrs. old. Well landscaped lot. Walled patio and planter. Very reasonable taxes.

$21,500
Helen Vaupel
384-9335 res. 382-5339

OAK BAY SOUTH
BRAND NEW $44,500

3890 Windsor Rd., over 2,600 sq. ft. of finished area. 3 full 4-pce. bathrooms, 5 bedrooms, 2 fireplaces. More room for expansion. Close to all conveniences. Must be seen to be appreciated. Clear title.
Other executive homes under construction in choice areas.
J. Fittier Builders Ltd., 382-2980 evgs. and weekends, or 386-3710 anytime.

UPLANDS
$65,000

With ultra landscaping, unobstructed views of the sea and mountains to the east, choicest address. One floor plan with all the features one could wish for.

F. MARCONI, 386-3941
MARCONI REALTY 620 VIEW

CUSTOM-BUILT HOMES BY EXperienced craftsman, trade-ins considered, as low as $1,000 down. Ph Mr. Roberts, 592-3980.

150 HOUSES FOR SALE

SHIRLEY PHILPS'
HOMEFINDERS LTD.

3085 Shelbourne 388-4401

"Victoria's Unique Office of Professional Lady Realtors"

YES! WE TRADE HOMES

DUPLEX — CITY
ASKING $23,900

Looking for good revenue? This is for you! Apartment zoned. Lovely treed street. Freshly decorated. Spacious rooms. All reasonable offers considered! To view call
KATHY WILLIAMS
388-4401 382-3785
YES! WE TRADE HOMES.

6 BEDROOMS
NEAR SHELBOURNE

Excellent home for large family, or could be boarding house. Large living room, dining room, den, 2 bathrooms. Basement. O.O.M. $18,900 with terms. Call
VERA FRIEDRICH
388-4401 385-7835
YES! WE TRADE HOMES.

BRIGHT AND BREEZY
TOWN AND COUNTRY

Charming 2 or 3-bedroom home, loaded with extra features in most convenient location. 1½ baths. Full basement. Fully landscaped. Only $22,500.
MONA FLEMING
ROSELLE JACKSON
388-4401 386-1544 384-6726
YES! WE TRADE HOMES.

QUAMICHAN ST.
$19,250
BRAND NEW LISTING

Charming no-step bungalow. 2 bedrooms and den. 20' living room. Beautifully landscaped and fenced. Right on bus line. Hurry for this one.
ROSELLE JACKSON
388-4401 384-6726
YES! WE TRADE HOMES.

JUBILEE AREA
3 BEDROOMS

Completely renovated older home on quiet street. Bright living room with fireplace — in-line dining room. Modern kitchen with eating area. Full basement. Try your down payment! Asking $17,900.
HAZEL RAVENHILL
388-4401 383-0076
YES! WE TRADE HOMES.

SOUTH OAK BAY
GUEST HOUSE
$48,900

If you are looking for a real opportunity — this is it. Beautifully located, well equipped, can take 10 guests. Perhaps the equity in your present home can be your down payment. Phone me now.
MARIAN PRICE
388-4401 477-6394
YES! WE TRADE HOMES.

UNIVERSITY AREA
$23,900

See this lovely home on a very quiet street. Attractive fireplace in living room. Dining room in line. 3 Bedrooms or 2 bedrooms and a den. Full basement. Drive-in garage. Nicely landscaped. For viewing please call
BARBARA JENSEN
388-4401 477-6455
YES! WE TRADE HOMES.

SOUTH OAK BAY

This lovely 2-bedroom retirement home is situated near bus and the sea. Wall to wall carpet in living room and bedrooms. Dining room with built-in mahogany buffet. Cab. elec. kitchen. Vanity bathroom. Full high basement and drive-in garage. Easily maintained lot. Price only $23,900. Call
ADELINE NICHOL
388-4401
YES! WE TRADE HOMES

BETTER THAN RENTING
$3,500 DOWN
$125 P.I.T.

Perfect little 2-step starter or retirement home situated on a large 66x250 sized lot. Panelled living room with fireplace, cosy kitchen with separate utility, 2 good-sized bedrooms, 4-pce. bath. OOM heating, sep. garage. Just assume existing financing and move right in. To view call
DOROTHY VAN HUMBECK
388-4401 385-4923
YES! WE TRADE HOMES

OAK BAY

150 HOUSES FOR SALE

D. F. H.

D. F. HANLEY AGENCIES

3298 DOUGLAS STREET
385-7761

24-HOUR SERVICE

—D.F.H.—

NEW LISTING
LANSDOWNE SLOPE
$24,750

Within walking distance to the new shopping centre. Modern three-bedroom stucco bungalow. Large living room, W-W carpet. Family size cabinet electric kitchen with spacious dining area. Fourth bedroom or family room downstairs. Drive-in garage. Close to all schools. Low taxes and low 6 per cent mortgage.
MUST SEE. CALL ALICE MOORE
Off: 385-7761 Res: 592-4529

—D.F.H.—

CHARLIE, PHONE QUICK!
SIX BEDROOMS
PANORAMIC VIEW

Only 18 months old this 2,100 sq. ft. home is located near the experimental farm in North Saanich, just twenty minutes from city centre, on a restful one acre site.
An "in-line" entertainment sized living dining room with a massive natural stone fireplace and built-in bookcase of black walnut compliment the beamed ceiling.
The extra large sized kitchen makes "slaving over a hot stove" fun.
The easily arranged bedrooms and three full bathrooms make this a real family home offering more than you'd expect to find for $33,000.
WHY SIT THERE READING, HURRY
PHONE BILL KNOWLES, 656-3779

—D.F.H.—

$13,600
JUST RIGHT FOR TWO

This homey nest can serve as your 1st home and could probably be yours for only $2,500 down and payments of $110.00 p.m. and the envy of the neighborhood at only $13,600.
A well designed kitchen with eating area and utility room attached adjoin the versatile living room. The 12x12 bedroom has ample closet space and is adjacent to the bathroom.
Shrubs and decorative fruit trees will make any green thumb itch. Isn't it time you took action? PHONE BILL KNOWLES, 656-3779.

—D.F.H.—

DO YOU WANT:
1. FAMILY HOME
2. GOOD AREA
3. LOW PRICE
4. LOW INTEREST MORTGAGE
5. DEVELOPMENT POTENTIAL

If you do I've got a dandy. Three bedrooms, 4-pce. bath. Bright cabinet electric kitchen with eating area and plumbed for washer and dryer. Large living room with wall-to-wall carpet. Full basement with area for rec. room. Large finished attic ideal for children's play area. Situated on a good sized lot.

ASKING: $20,900
CONTACT:
BEV HIGHTON, 385-7761

—D.F.H.—

SEARS EMPLOYEES
SEARS SHOPPERS

Walk to work or shop yet be on a quiet street. Situated on a double lot this three-bedroom house is in tip top shape and has all new utilities. Phone now so you may view this dandy at only $19,900 with terms.

CHUCK ANDREWS, 385-7761
BEV HIGHTON
24 HR. SERVICE

—D.F.H.—

TREES—SECLUSION—
VIEW . . .
NOT TOO FAR OUT

Are these the First requirements of your next home?

THIS LOVELY PROPERTY
HAS THEM ALL PLUS

4 acre (V.L.A.) and a near new three-bedroom; full daylight basement home with quality features thru out.
ASKING $33,900
OPEN TO OFFERS
TERRIFIC FINANCING
Let me show you how it can be yours by using our many times proven
GUARANTEED SALES SERVICE
GEOFF BUCK

—D.F.H.—

WHISPER IN THE KITCHEN
BE HEARD IN THE
4 BEDROOMS!

POOR QUALITY! NOT AT ALL!! Just the opposite in fact! The whisper is carried by an INTERCOM system which is carried to every room. You can even enjoy music piped while relaxing on the spacious sundeck. No screaming for the kids over the T.V. Just push the button — speak normally and you're heard in which ever room you wish, whether its the richly panelled living room, kitchen or any of the FOUR MAIN FLOOR BEDROOMS!
If its space to breathe and an area of quality you desire — dial 385-7761 RIGHT NOW, AND arrange to visit soon. Other feature include. Two bathrooms, full basement, finished laundry room, and beautifully treed, parklike lot.
DISTRESS FORCES sale so the asking price is realistic ONLY $28,900.
C'MON CALL 385-7761 NOW! ASK FOR STEVE MOONEY

—D.F.H.—

GUARANTEED SALES
IN WRITING

—D.F.H.—

CLEAN AS
A WHISTLE
NEARLY NEW
$26,000

ONLY 18 months old and waiting for you. Three bedrooms, beautiful kitchen and 4-pce. bath. 'L' shaped living and dining room with raised hearth fireplace. Finished den, roughed-in plumbing and fireplace in full high basement, located on a quiet street in the Gorge area. ASKING $26,000 with good terms CALL: TOMMY WILSON TODAY, 385-7761.

—D.F.H.—

FAIRFIELD
TWO BLOCKS TO THE SEA
ONE BLOCK TO THE PARK
$19,500

Comfort and convenience, close to everything including transportation and shopping, this 1,150 sq. ft. home has rooms that are all just a little bit larger than average including the two bedrooms on the main floor and the one downstairs in the full basement. This is a brand new listing, first time offered. TRY YOUR TERMS.

JOHN E. THOMSON
385-7761 (24 hr.)
477-4500 (Res.)

—D.F.H.—

D. F. HANLEY AGENCIES

3293 DOUGLAS STREET
385-7761

24-HOUR SERVICE

—D.F.H.—

NO STEPS
GARDEN SETTING

Enjoy this compact two bedroom home, 1056 sq. ft. of sparkling comfort. Modern kitchen and bath. In line living, dining room with fireplace. Open the double doors to a secluded patio and yard. Separate garage with asphalt driveway. ONLY $19,900 WITH GOOD TERMS.
385-7761 TOMMY WILSON 385-7761

—D.F.H.—

NEW LISTING
QUALITY THROUGHOUT

Excellent three-bedroom owner-built home, in a quiet close-in location. Quality in every respect. Large carpeted living room, separate dining room, exceptionally nice kitchen with oodles of mahogany cupboards. All three bedrooms are spacious. Colorful vanity bathroom. Large finished rumpus room, 2-pce. bath, fully finished basement. Almost 1,300 sq. ft. of luxury living. ASKING; $28,900. CALL REG SCHUAMKER, 385-7761, Res: 385-2829.

—D.F.H.—

AN INGLENOOK? ? ?
WHAT IS AN INGLENOOK?

This charming older home in beautiful Oak Bay has a 10'x7' Inglenook with fireplace plus much much more. The living and dining room total 568 sq. ft., both have fireplaces and luxurious wall-to-wall carpeting. There is a modern kitchen, a large family room, four bedrooms, 1½ bathrooms, and the heating, plumbing and wiring have all been updated. The price is only $26,900 with terms and this includes the Inglenook.

JOHN E. THOMSON
385-7761 (24 hr.)
477-4500 (Res.)

—D.F.H.—

A "PARTY-PROVEN"
REC ROOM

When you see the 35'x12' rec. room in this beautiful six year old home you will know that your future parties can't help but be a success. Upstairs the bright kitchen has built-in Tappan appliances and a large eating area. The two bedrooms are both twin size. The lot is 185 ft. long and the price is only $21,500 with payments of $98.69 P.I.T. on the 6¾ per cent mortgage. This is a new listing and won't last long.

JOHN E. THOMSON
385-7761 (24 hrs.)
477-4500 (Res.)

—D.F.H.—

BEST BUY
HIGH IN THE SKY

No one can steal your outstanding view of both the Olympics and The Straits. You can enjoy the same view from the 22x19 panelled living room as you sit beside the antique brick, ceiling high fireplace. This home is modern, spacious and perched high on a beautifully shrubbed lot. Easy to buy because of excellent low interest financing.
MAKE THIS A
MUST TO VIEW
FULL PRICE: $28,000
PHONE
BOB CALDERWOOD 385-8617
JACK WALDRON 383-1480
D.F.H. 385-7761 ANYTIME

—D.F.H.—

JUBILEE AREA
QUIET STREET
$16,500

Owners have bought and must sell this two-bedroom full basement home. Featuring a large living room with fireplace, family kitchen and den, plus extra finished bedroom in the basement. Move quickly on this one.
JACK WALDRON 383-1480
or
BOB CALDERWOOD 385-8617

—D.F.H.—

N A T I O N A L
TRUST CO. LTD.

HOME AND REVENUE
CITY — HAULTAIN AREA
$29,900

A spacious home
PLUS
a bachelor suite, rents for $65 per month. Buy your home, reduce your monthly payments. The suite has a bed-sitting room, three-pce. bath, good size kitchen. The home has two large bedrooms; living room; dining room; built-in range and oven; partly furnished rec room, huge panelled bedroom, drive-in garage in basement; storage space. View by appointment.

PHONE:
BRUCE PAKENHAM
Bus., 386-2961 Res., 477-6311

GORDON HEAD
FIVE BEDROOMS
THREE BATHROOMS

Here is an excellent family home, imagine
WATER-VIEWS
from dining room, kitchen, and master bedroom, plus sundeck. Entertain in the spacious family room, with built-in bar. Double carport. Safe street for children to play, and elementary school just a few blocks from home. Realistically priced, $38,900, financing to suit.

TOM BEAL
Bus., 386-2961 Res., 592-1069

BY
VISTA HOMES LTD.

Beautiful 2-bedroom and den home, with terrific views. $26,900. 592-7403, after 6 p.m. Ask for Mr. Brechert.

BY BUILDER

4564 Montford, off Ferndale. De luxe colonial. Sea view, 3 bedrooms, 2 full baths, carpet, full basement, sundeck, double carport $33,900. Postle Const. 477-3728.

CLOSE TO JUBILEE — OLDER-type 4-room bungalow, full basement, oil hot-air heating, drive-in garage. Excellent condition inside and out. Private. 592-3311. Price $13,900. $3,500 down.

$3,000 DOWN. BALANCE AT $130 per month will get you into this redecorated 3-bedroom older home in the city. To view call Shirley Wilde, 478-5558 or 478-2459. Goldstream Properties Ltd.

$11,500
High treed location, cozy 4-room cottage, bus at door, 4 mile circle. 658-8080.

BY OWNER. 1-YEAR-OLD HOME; 3 bedrooms; 4-pce. vanity bath; electric cabinet kitchen, wired for washer and dryer. Asking $17,950. Terms to suit. 478-4906.

DUPLEX AND DOUBLE GARAGE — No. 825 on corner of Vancouver-McClure streets. To be removed from property. Price $2,500. Very good condition. Call 477-5963.

HAGAR & S W A Y
610 N
Yates St. E Ltd.

"Trade Your Home"

SIMPSONS-SEARS!
NO-STEP BUNGALOW!
PRICE SLASHED!

Immaculate stucco bungalow with a large and charming living room with open fireplace, two bedrooms on main floor plus a third bedroom or art studio on upper floor, a very striking bathroom decorated in mother-of-pearl accented in black and gold, spacious kitchen with dining area; garage. Level, fenced lot in excellent location. Priced to sell at only $19,900 with terms.

GLADYCE McLURE
384-0531

WILLOWS-OAK BAY
EXCLUSIVE !
$28,750

You will be delighted to own this beautiful 4-BEDROOM home situated in a choice location on a large landscaped lot offering a lovely living room with fireplace — separate guest-sized dining room — gorgeous KITCHEN with OZITE CARPET — 32-ft. recreation room — new combination hot water heating — full basement — sundeck. This spacious home is immaculate and exquisitely decorated. To view please call

ANDREW DUNNING
384-0531

EXECUTIVE COLONIAL
ARBUTUS AREA

Set in a lovely treed lot this new 3-bedroom, 3-bathroom home is the ultimate in gracious living. Massive living and dining room with large sun deck, den, unfinished rec room, and space for extra bedrooms in full high basement. 2-car port, main floor area 1,450 sq. ft. Good mortgage—Asking $47,500.

Don Robbins Madge Hole
384-0531

DUPLEX
LEGAL CONVERSION

$18,300 investment brings you in $2,705 per year—not a cent to spend before you start collecting.

DON SMITH
477-6181
OR
384-0531

GORDON HEAD
5 BEDROOMS

New de luxe home over 2,000 sq. ft. finished floor area, 3 bathrooms, large living room and dining room. Unfinished rec. room, car port. Terrific value at $36,900.

Don Robbins Madge Hole
384-0531

CLARKE & WALLACE
REALTY LTD.

620 Broughton St. 385-8794
Across from Eaton's Car Park

MINIATURE PALACE
FIRST TIME FOR SALE
$18,700

A sparkling compact home with few steps for a couple who appreciate a really well-kept home. LR with Roman tile fireplace. 2 BR and a full basement with extra room. For further information call Louise Wiltermuth or Pepe Browne, 385-8794 anytime.

OAK BAY

Charming 2-yr-old 3-bedroom split level stucco bungalow with gleaming oak floors throughout. 16x20 living room with beautiful fireplace. Family size dining room and elect. cash. kitchen that would please the lady of the house. 4-pce. vanity bath. Low mtge. at 7¼ per cent approx. 16,700. Asking $28,000. View by appointment only Mr. Dyer, 385-8794 anytime.

YES, WE HAVE IT

Within 15 min. of the City centre, a secluded 2-bdrm. home. Very spacious panelled LR. Lovely DR with sliding glass doors leading to a patio. Cab. elect. kitchen with your own coffee bar and stools to match. Lots of easy-care arborite cupboards. Auto oil furnace. Attached garage and storage shed. Trees and flowers. All this for $19,900. Louise Wiltermuth, 477-6307 or 385-8794 anytime.

DRIVE BY
200 Sims Ave.

SEE THIS EXCELLENT 3-BEDROOM STUCCO BUNGALOW — 20 YRS. OLD — WITH MODERN COPPER PLUMBING — HEAVY WIRING — DRIVE-IN GARAGE IN FULL BASEMENT — ASKING ONLY $18,900. C. BAIRD — W. NEAL, 385-8794 ANYTIME.

LANGFORD

12-yr-old, no step 3 BDRM. bungalow, 12x19 LR, cab. elect. kitchen with LARGE DINING AREA. PLUMBED and WIRED for washer and dryer, carport, on LARGE LOT with SELF CONTAINED COTTAGE presently rented. Price reduced to $16,500. C. BAIRD—W. NEAL, 385-8794 anytime.

HIGH GORGE AREA

If you are looking for a bright sep. dining rm., a spacious LR with brick fireplace, 2 bdrms., cab. elect. kit. with eating area. Full bsmt. OOM. 2 rooms and 1-pce. bath down. Dr-in garage. Give me a call. Louise Wiltermuth, 385-8794 anytime.

5 BEDROOMS
HIGH PANORAMIC VIEW
BRAND NEW LISTING

Executive city home, over 2200 sq ft. built to owners' specifications two years ago. This is an excellent chance to purchase below replacement cost. Owner is anxious to sell.
—Large living room with FP
—Separate dining room
—Kitchen with breakfast nook
—Master BR—2 pce en suite
—Rumpus room — oil heat
—Double carport — sundeck
—Drive by on the weekend. The address is 1470 Banff Place. INSPECT ONLY BY APPOINTMENT. Please respect the owners instructions.
—List Price $45,000 (Offers)
—Phone Mr. Shaver, 385-8794.

MELVILLE PARK
SIDNEY
DUPLEX LOT
TERMS
3-bedroom N.H.A.
Low down payment
Immediate possession
Braun and Duclos Construction Ltd.
656-3-29 656-3060

GORDON HEAD

Modern SEAVIEW home, 3 bedrooms, rec. room, large lot. Phone G. Ireland, Quadra Realty Ltd. 385-1431 (24 hrs.)

B.C.
LAND
& INVESTMENT AGENCY
LTD.

922 Government St. 388-5555

"Serving B.C. Since 1863"

TILLICUM
Only 11 Years Old

This lovely 2-bedroom stucco bungalow consists of 15x19 living room with fireplace, 9x14 dining room, family size cabinet electric kitchen, 4 pc. bathroom. Full high basement, autom. oil heat, elect. hot water, drive in garage. High location with mountain view.
Full Price $22,500
To view call
MR. D. OKKER
Res. 478-4501

SAANICH PENINSULA
LARGE RANCH STYLE HOME
DESIGNED FOR EASY LIVING

This one-year-old home was custom built for the owner. Beautifully finished throughout. Living room has a most attractive raised hearth stone fireplace. Extra large kitchen is designed for convenience. 3 bright bedrooms. Double plumbing. Large rumpus room opens onto patio with built-in barbecue. Over half acre property is nicely landscaped.
Only $35,950
MR. WALTERS OR
MR. PARSONS, 388-5555

LOOKING FOR A
FAMILY HOME?
GOOD DISTRICT?
OAK BAY SOUTH?
PRICED RIGHT?

Here it is! Immacualte condition. 4 bedrooms. Wall to wall carpeting in lovely living room, corner fireplace. Large kitchen, dining room. Full basement. Oil heat. Quiet street. Attractive patio and back garden. Low taxes. Price $22,900.
GEORGE PARSONS,
388-5555

OPEN HOUSE
BY OWNER
1-4 P.M. SAT., MAR. 15
3243 ALDER STREET

2½ blocks from Woodward's. This 3-bedroom full-basement house is gleaming from the large living room with fireplace to the modern bathroom and sunny family kitchen. Oil-o-matic furnace, large fenced lot, low taxes, clear title. Call 592-2171.
FULL PRICE $17,200.

10 MILE POINT
ON ½ ACRE LOT

New de luxe tri-level home. 2863 Sea Point Drive, off Bedford. Features family room, 3 fireplaces, 3 full bathrooms, large game area plus basement. Price $42,500. For further information call 477-6673.

151 COUNTRY HOMES AND PROPERTIES

N A T I O N A L
TRUST CO. LTD.

VICTORIA BORDER
MUST SELL

3-bedroom cottage on Cedar Hill Road. Ideal location. Excellent financing available. Full price $15,500. Down payment $3,500.

AL IZATT
Bus: 388-5451 Res. 656-2133

RURAL AND
CONVENIENT!

Here is the best of two worlds! On bus line, and close to High School and marinas, yet with a rural outlook in North Sidney. Only 9 months old, this modern 3-bedroom home is on sewers in an area of quality homes. Living room with FP, compact kitchen, and full basement make for a good buy at $26,750, terms.
656-1154 MR. ELWELL 477-3988

GORDON HULME LTD.

We now have several fine waterfront estates for sale. Your inspection is invited.

ALSO OPEN SATURDAYS
2444 Beacon Ave., Sidney 656-1154

NO BRAG, JUST FACTS

Only 20 minutes from Victoria, well planned, soundly built, featuring
1—Panelled living room, with fireplace and country view.
2—Generous dining area.
3—A bright kitchen, ample cabinets and garburator.
4—3 roomy bedrooms.
5—A full basement with shower bath and spare bedroom.
6—Carport and sundeck.
7—Large landscaped 70x178 lot.
8—A 1,230 sq. ft. home, as new and reasonably priced at $24,900.
(with good financing)
CALL NOW
656-4000 K. DROST 656-2427
SAANICH PENINSULA
PROPERTIES LTD.
(In Sidney across from Safeway)

GENTLEMAN'S ESTATE

5 acres of enchanting green forest. Having approx. 600' of stream frontage along which you can dream beside a beautiful waterfall. The house built in 1929 is classic English Tudor with 3 large bedrooms, 2 baths and fireplaces. In the kitchen, living room and dining room in addition there is a small guest cottage with all services and 2 garages. The patio and gardens of flowering fruit trees and shrubs highlight this charming estate. Only 8 miles from Victoria and close to all conveniences.
Full Price $43,500. For appointment to view call Jim Gist, Block Bros., 386-3231 or 652-2836.

TURKEY FARM

A lovely country home close to Victoria. Fully equipped for 1,500 turkeys, could be used for horses or contractors workshop. Well laid out buildings connected by overhead railway — brooders, feed shed, deep freeze, cooler and large workshop. Most attractive 3-bedroom modern home. Young orchard. Excellent garden. Pleasant environment.
FULL PRICE $38,000
P. G. JACKSON LIMITED
631 Fort St. 388-6658 anytime

SOOKE
OWNER TRANSFERRED
MUST BE SOLD

3-YEAR-OLD SPLIT-LEVEL HOME, on over 2 acres of cleared, cross-fenced land, overlooking Olympics and Straits. This home features 1,700 sq. ft. with a large living room with a raised-hearth fireplace, 4 spacious bedrooms and a den with a built-in bar. There's a barn for 4 horses, wired and piped for water. Asking $30,000.

Also available are large and small homes, lots and acreages. Call Bill Kozak, 642-5923, res. 642-3404. Conder Realty Ltd.

BRENTWOOD
Properties Ltd.
7183 W. Saanich Rd.

Your Brentwood Bay Realtor for properties and insurance.
652-1141

COUNTRY LIVING

Comfortable home on 5 secluded acres overlooking Elk Lake. Asking $45,000. Call Mr. Fortune at REALCARE ESTATES LTD., 822 Cormorant St. Tel. 388-7733.

CENTRAL SAANICH — 1.73 AC. overlooking the Inlet. Fine holding property. Now is the time to buy! Before prices go higher. $20,500. Call Adeline Nichol, 388-4401. Shirley Philps Homefinders Ltd.

151 COUNTRY HOMES AND PROPERTIES

I. 6294 ROBINWAY ROAD
CUSTOM BUILT HOME
LOVELY COUNTRY VIEWS

Executive type home, over 1600 sq. ft. of gracious living area. Beautiful wall to wall carpeting throughout. 3-Bedrooms, Den, and 2-Bathrooms. Cab. Kitchen with eating area. Sep. Dining Room. Patios. Spacious Living Rm, fireplace with covered Balcony to step out on. Dr.-in garage, plus additional sep. shed. Asking Price $34,900—Terms.

II. 6672 WALLACE DRIVE
5 BEDROOMS—½ ACRE

Immaculate family home in a quiet country area, close to schools, shops and on bus line. 18'x15' Living rm. with fireplace. 10'x12' Dining room, spacious cab. kitchen with lge. eating area.
2 complete bathrooms. OOM heat. Price $29,500—Terms.

To view either of the above homes, please call
385-3435 Al. Vickers 652-2266
P. R. Brown & Sons Ltd.

METCHOSIN LOTS

Only two left and both have a magnificent view. Priced to sell quickly at $6,000 and $5,500. City water on both.
HURRY!

SOOKE ROAD — Acreage

HORSE LOVERS' SPECIAL

4½ acres of fields and wooded slope with an all-year stream and a good barn . . . top this off with a near-new 3-bedroom medallion home with living room and feature fireplace, dining room and family kitchen with built-in oven, large utility and partly-completed recreation room. All this for only $28,000.

CALL RAY HEADRICK
REX HUGHES AGENCIES 478-1729

2½-ACRE FARM
WEST BURNSIDE

This is a very good chance for you to have country living and still be within the four-mile circle. The house has 3 bedrooms, very modern kitchen, large bright living room, full basement with extra room, automatic laundry hook up, OOM furnace. There are two chicken barns, greenhouse, fruit trees, 20 foot Mobile house trailer, 2 head of cattle, 50 chickens, garden tractor and tools included in the sale price of only $29,500. $15,000 VLA mort. avail.

RON CROW
386-1361 592-4989
Canada Permanent Trust Co.

SIDNEY REALTY LTD.
In Central and North Saanich
Phone 656-2622, Sidney

152 WATERFRONT PROPERTIES

DELIGHTFUL
SEAFRONT HOME
$61,000

This artistic and exceptionally well built bungalow on almost an acre of valuable waterfront property offers every facility for enjoyable living. The delightful living room, dining room, fabulous kitchen and master bedroom all take advantage of this ever interesting marine view. Altogether there are three bedrooms, 3 bathrooms, utility room, huge recreation room with fireplace and space for additional rooms on the ground floor level. The floors in the main rooms are covered with costly wall-to-wall carpet and the house is heated by a most efficient hot water system. The patios and surrounding grounds complement this attractive home. A well built concrete ramp simplifies boating and fishing.

MR. SPEED and
MR. BROCK
385-3411

Ker & Stephenson Limited
680 Broughton Street

780 FT. SANDY BEACH
WATERFRONTAGE
PLUS 45 ACRES

This type of property is very seldom available and is located a few paces from the beach and one of the finest fishing spots on Vancouver Island only 23 miles from Victoria. Acreage comprises both spacious pasture land and some timber. Fully modern 3-bedroom bungalow with 2 bathrooms, attractive living room with picture windows. Property has terrific potential as either a resort, marina, trailer and tenting grounds. DEFINITELY TODAY'S BEST BUY at price of only
$80,000

Mr. Belcher, 382-2848
EXCLUSIVE AGENTS
A. BERNARD & CO. LTD.
655 Fort St. 384-9335

OAK BAY—SEAFRONT
OPPOSITE GOLF CLUB

We are proud to offer this lovely home of nine luxurious rooms all, except one, with the most glorious views unexcelled in the Victoria area. Mt. Baker, Gulf Islands, Olympics and the sea present an ever changing and interesting picture. The exterior is designed so that it seems to settle into and become a part of the beautiful garden and surrounding landscape of nearly one acre of seclusion and charm. The interior has approximately 2,300 sq. ft. of floor area featuring 4 BR's, 3 bathrooms, large separate dining room, spacious LR with nice marble FP. All rooms have wall-to-wall carpets. Two car garage. Asking $140,000.

PLEACE CALL MR. HOLMS,
385-3435
P. R. BROWN & SONS LTD.

MOST SPECTACULAR

WATERFRONT LOT ON TODAY'S MARKET — OR ANY OTHER DAY'S MARKET, FOR THAT MATTER!
CAN YOU BELIEVE?
1 mile from Gordon Head Campus
356 FT. OF WATERFRONT
1½ ACRES (NOT SUBDIVIDABLE)
SECLUSION — SWEEPING VIEWS (including Mt. Baker)
$39,000 — TERMS AVAILABLE IF DESIRED
MARIAN PRICE
388-4401 477-6394
SHIRLEY PHILPS' HOMEFINDERS LIMITED

OCEANFRONT
LAKEFRONT
RIVERFRONT
BROOKFRONT

Parcels from 178 acres to a simple lot, also 2 complete islands where privacy and gargantuan fish guaranteed.
DAR GARSIDE, 385-2458
Byron Price & Associates Ltd.

NORTH SAANICH
WATERFRONT

Immaculate two-bedroom full basement bungalow located in a quiet area with a private beach and sheltered cove. Boat house and many extras included.
ONLY: $28,500
CALL: BOB HAGUE
385-7761
D. F. Hanley Agencies Ltd.
3293 Douglas Street

On Brentwood Bay — Almost an acre — $10,950.
On Cowichan Bay (Cherry Point) — $11,500.
17 acres on Sooke basin, over 800 ft. waterfront — $35,000.
ALLAN KLENMAN, 592-9771
Royal Oak Properties Ltd.
479-1667 (9-5) 385-0022 (24 hrs.)

220 FT. OCEAN FRONTAGE

2¾ acres near Sooke. Permanent choice seclusion. Peace and quiet in wooded setting on sheltered bay. Private road to clean isolate beach. Magnificent sea and mountain views. Small exclusive area with utilities. $15,500. 642-5440.

100' WATERFRONT LOT — COWichan Lake. Perfect beach for kids. Seclusion. Cleared, ready for cabin $6,500, $4,000 down, balance $40 per month. Nanaimo 753-4021.

152 WATERFRONT PROPERTIES

WATERFRONT
APPROX. 1 ACRE
UNSURPASSED VIEW

A UNIQUE PROPERTY situated with an UNSURPASSED PANORAMIC VIEW of beautiful Brentwood Bay. A highlight of this property is the EXCELLENT 9-YR.-OLD, 3-BEDROOM HOME featuring large living room with fireplace, excellent cab. elec. kitchen. A fully developed ground level basement with LARGE REC ROOM WITH FIREPLACE, large bedroom, workshop. BOTH FLOORS HAVE FULL LENGTH PATIOS. There is OOM heating and a double carport. The grounds are BEAUTIFULLY LANDSCAPED and a treat to see, located with a SOUTHERN EXPOSURE, it is a WARM AND SUNNY property with GENTLY SHELVING SAFE WATER. Truly an excellent property at the asking price of $48,500. For further information and to view call
BRUCE COLEGRAVE
388-4271
J. H. Whittome and Co. Ltd.
706 Fort St.

MONTREAL
TRUST
1057 Fort St.
Phone 386-2111

"Complete Real Estate Service Across Canada"

DEEP COVE
WATERFRONT

Properties from $18,500 to $185,000. Now is the time to buy. Homes that are ready to move into and fixer-up-ers. Call soon while the selection lasts.
JOHN WATSON
386-2111 477-3877

NORTH SAANICH
WATERFRONT

A charming English style cottage, 12 years old, blends beautifully in its setting overlooking Canoe Bay. Over 600 feet of perimeter is on waterfront and the total area is one acre. There is a lovely finished room over a double garage, which could be a guest suite. Asking $69,500. To view please call Neva Pennie, 656-3602 or Metropolitan Realty Ltd., 386-3585.

CORDOVA BAY
BEAUTIFUL VIEWS
ONLY $29,000

Charming 2 or 3-bedroom home with easy access to a lovely sandy beach.
ROSELLE JACKSON
388-4401 384-6726
SHIRLEY PHILPS' HOMEFINDERS LTD.

DEEP COVE AREA
MADRONNA BAY

1—2 bedrm. cottage on the best beach for kids. $31,900.
2—1 acre 100' waterfront with 3 rm. beach cottage. Local future bldg. site. $29,000.
3—1½ acres, 154' beach front, boathouse, treed & secluded property. 2 bedrm. home, OOM heat. $45,000.
4—Ardmore-Cole Bay, 100' frontage, 1½ acres, treed. Well built post and beam home. $46,000.
All with S.W. exposures. Saanich Inlet.
ERIC PORTER, 652-2808. ISLAND HOMES LTD. 386-7545.

MARINA ZONED
WATERFRONT

Suitable for limited development. Sheltered location on Tsehum (Shoal) Harbour among large marinas. Over 200 ft. of waterfront. Four room cottage.
$28,000
ERIC GRAHAM
386-7321 or Res. 656-4489
BOORMAN INVESTMENT CO. LTD.

SIDNEY WATERFRONT

Tranquility and contentment may be yours in this charming, 2-bedroom, stucco bungalow right on the sea front. All the convenience of an apartment plus the privacy of your own home. Living room with fabulous views and an open fireplace. Compact electric kitchen. Convenient to everything. $23,000.

EDITH SMITH, 656-1627
Gordon Hulme Ltd., 656-1154

SEAFRONT

595 ft. waterfront on Saanich Inlet. 1 mile north of Mill Bay. Excellent beach and beach access. Community water and hydro available. Could be subdivided. Full price $45,000 with half cash. To view contact Jim McCullough.

MALAHAT REALTY LTD.
Mill Bay, R.R. 1, Cobble Hill, B.C.
Office 743-5525, Evenings 743-2541.

BEAUTIFUL CLEARED WATERfront lot, Gabriola Island. Over 200 ft. on Strait of Georgia. Whalebone Beach. $8,500 firm. Some terms, private sale. Write Victoria Press, Box 542.

153 WANTED TO BUY HOUSES

WANTED
OAK BAY

2-bedroom home, with seclusion, up to $25,000. Call Mrs. D. R. McLeod, 382-2161.

C. J. McLEOD
REALTY LTD.
2230 OAK BAY AVE.
382-2161

WANTED
3 HOUSES
BY INVESTOR

$18,000 to $24,000 price range to be used as rental units. Please call me anytime.

J. C. (JACK) WALDRON
Bus: 382-7761, Res. 383-1480
D. F. Hanley Agencies Ltd.

I HAVE A CLIENT LOOKING for a very spacious older home, it must have a large living room, separate dining room, eating area in the kitchen, a good high basement and at least 3 bedrooms, in any good area. Beamed ceilings would be a good feature. Price about 20,000. If you have this home and you wish to sell for cash, please call
BEVERLEY QUINN
Metropolitan Realty Ltd.
386-3585 or 388-5042

TWO PRAIRIE
COUPLES

WANTED IMMEDIATELY FOR THESE PEOPLE WHO HAVE JUST ARRIVED IN TOWN — NEWER OR OLDER 2 OR 3-BEDROOM HOMES. THEY'RE LIVING IN AN AUTO COURT AND MUST LOCATE QUICKLY. CALL NOW FOR IMMEDIATE INSPECTION. JOHN JAMES, WESTERN HOMES LTD. 382-2157; EVES. 383-6949.

IN A HURRY TO SELL?

Best thing to do — put your house on Multiple Listing. You get speedy action because every Realtor in town is selling for you — and you can be sure of full value for your property. See any member of the Victoria Real Estate Board.

WANTED

A large two storey home, older type with beamed ceilings, leaded windows, etc. Good area, such as Rockland, Oak Bay. Around the $40,000 price range. Kindly call MRS. WEBB, Res. 477-3095 or 385-2471. Johnston & Co. Ltd.

WANTED, A NO BAS'MT BUNGAlow in Oak Bay for cash. Call Howie Craig, Leader Realty Ltd. in the Siegg Bldg. Quadra. 479-4312.

PRIVATE
4 or 4-bedroom older home for cash. 384-8964.

WANTED: OLDER HOME, Greater Victoria area. Have cash or cash-to mortgage. 384-2754.

PRIVATE
2 or 3-bedroom home, any good area, up to $21,000. 385-5692.

153 WANTED TO BUY HOUSES

BLOCK BROS.
1800 Blanshard St.
386-3231
"WE TRADE HOMES"

YOUR HOME OR
PROPERTY IS REQUIRED
FOR THE MANY BUYERS
WHO ARE CONTACTING
BLOCK BROS. REALTY
LTD., 386-3231

View Royal area, large lot with view. 3 bedrooms, rec. room $30,000. Call BETTY M. McARTHUR, 592-7749.

• • • • • •

Family of six require 4 bedroom, full basement home in Fairfield, Oak Bay or Willows. JAY ROGERS, 477-4569 or 386-3231.

• • • • • •

2 or 3-bedroom homes needed for clients in any good residential area. $20,000 to $30,000 price range. EARL McLACHLAN, 592-0972.

• • • • • •

3 Clients would like to locate on Saanich Peninsula. 3 or 4 bedrooms, large lots if possible. Phone Jim Gist, 652-2836.

• • • • • •

I have 2 clients interested in the Fairfield, Oak Bay areas. 2-3 bedroom home full basement, preferred. Cash or Cash to Mortgage, contact Frank M. Vinson, 478-5411.

• • • • • •

Long low rancher within 20 mins. drive of city centre. Vancouver Client, Call BETTY SILVER, at 386-3231.

386-3231
BLOCK BROS.
1800 BLANSHARD ST.

URGENT REQUEST

All cash client for a 2 or 3 B.R. Bungalow in good area. Basement preferred. Possession before May or in the Fall. Under $30,000.

384-8126 Mrs. McLean 384-6867
Pemberton, Holmes Ltd.

CASH IMMEDIATELY FOR YOUR HOME WITH POSSESSION NOW OR AT A LATER DATE TO SUIT YOU. JACK HENDERSON,

J. A. HENDERSON
REALTY LTD., 385-9741.

WE PAY CASH

For your present home or property with a portion of your equity applied to quality construction of a new home. Stock or custom plans. Choice of residential lots, VLA or 2-acre sites. Langford, Colwood or Metchosin area.

REX HUGHES AGENCIES LTD.
478-1729 - 478-5211

WANTED ESQUIMALT

"CASH"

Side by side Duplex up to $40,000. Genuine client. "Dining Room." Call DORIS ADAMS, 386-3989 or 385-2458.
Byron Price & Associates Ltd.

DAILY DOUBLE
HOUSE SELLERS

Let Peggy and Fred Campbell sell your house. Double the effort at no extra charge. Nothing too big, nothing too small. Phone now 382-4251 (24 hour 'phone). Rithet Agencies Limited.

WANTED URGENTLY

Ten Mile Point or Uplands, waterfront, 3 or 4-bedroom home.
ALSO 3 or 4-bedroom home, $35,000-$45,000. Family room off kitchen if possible, in area near university. Call (Mrs.) Patricia Snow, 477-6074 or 385-8771, Brown Bros. Agencies Ltd.

WANTED

3 • 4 bedroom home in OAK BAY required for professional man $25,000 — $30,000. Enquiries welcomed. Please call FRANK BUTLER 478-7377 (Evgs.)

Pemberton, Holmes Ltd.
384-8126

2—$25,000 CASH BUYERS

1—Prefer View Royal with view if possible.
2—Any good district, 2 or 3 BRs, bsmt. home. Fairly new with plenty of room for parking. Please call JOYCE MILLER for immediate inspection. 477-6161 or 385-2458.
Byron Price & Associates Ltd.

SOUTH OAK BAY

Needed now. A cosy little bungalow in the $14,000 bracket. Interested party has substantial cash. Please phone
TED SMYTH
Metropolitan Realty Ltd.
477-5617 386-3585

? ? ? ? ?

Have you a good family home with an existing mortgage at a reasonable interest rate? Out of town buyer with substantial cash will pay premium price. Call Jack Moore, 386-7545. Island Homes Ltd.

I WILL BUY YOUR 2 OR 3 bedroom home immediately for cash, if it's suitable for rental purposes. For fast action, call my agent, Ellwood Nault, at Newstead Realty Ltd., 382-8117 anytime.

PRIVATE PARTY WITH SUBstantial downpayment wishes to purchase from owner reasonably priced older house. Lower Hillside, or any area. 477-2104.

URGENTLY REQUIRED
$20,000-$25,000 for 3-bedroom home. Client prefers Quadra, Gorge or Shelbourne area. Call Herb Hodgson, 382-2101, Res. 382-3385. Harry Foster Ltd.

154 PROPERTY FOR SALE

GEORGIA PARK
TERRACE
CORDOVA BAY
SUPERB SEAVIEW LOT

One of the few lots left in this demand area. Approx. 12,700 sq. ft. Full architect plans for a delightful home specially designed for this lot included in price
$13,000
MR. SIMPSON RES. 385-7369
PEMBERTON, HOLMES LTD.
384-8126

46 ACRES OR 6 ACRES
READY TO BE SUBDIVIDED

In Metchosin, close to City water and a brand new elementary school. Most in high property, some sea view, some valley view.

BEAUTIFUL SEA VIEWS
2 ACRE LOTS

Drive out Metchosin Rd. to Duke Rd., drive down Duke Rd. until you see the arrow with 'Lots for Sale.' One of these lots is already sold. Don't delay! Call GRANT MACFARLANE for full details. 386-7545 anytime. ISLAND HOMES LTD.

½ acre at Willis Point, $3,250.
1.7 acres at Willis Point, $1,000 down $40 per month, $5,950.
1

156 ACREAGE FOR SALE AND WANTED

METCHOSIN

2 Acre lots with beautiful seaview $8,000 and $6,500. Also 5¼ acres can be sold as 2 separate lots. Heavily treed with running spring. $10,000.
MRS. McKEAGE, 479-5868

COLWOOD

2 Acre lots in Braemar Subdivision all heavily treed and many with a beautiful view. Close to schools and stores $5,500. Terms available.
MRS. McKEAGE, 479-5868
479-1667 (9-5) 385-0022 (24 hrs.)
Royal Oak Properties Ltd.

COBBLE HILL

Farm—88½ acres, peat soil, for cropping or grazing, lovely building site, 12 stantion hip-roof barn, excavated basement for house. Fenced. $38,500.

Building Lots—1, 2, or 3 acres, water available on part, near highway. $1,500 to $2,000. Terms.

2—29½ acre blocks—Treed land. Part sea-view, secluded, on paved road. $20,000 per block.
Wm. Boyles,
Cobble Hill, 743-9378.

POSSIBLE TRAILER PARK AND/OR MOTEL SITE NEAR COURTENAY

Approximately 4 acres fronting on main highway with year-round stream running through property and ocean access at rear. Preliminary arrangements made with Highways Department and Health Department. Full price $19,900 with good terms. For full information, please call GEORGE WALL, 386-2955. Mayfair Realty Ltd.

SAANICH PENINSULA

1—20 acres of sloping land, lovely country views, ideal holding land.
Price $55,000 — Terms.

2—24.5 acres, treed land. Potential seaview of Saanich Inlet.
Price $40,000—Terms.

3—4 acres level land, partly treed. Ideal for horses and secluded.
Price $12,500.

385-3435 AL VICKERS 652-2266
P. R. Brown and Sons Ltd.

19 ACRES near Experimental Farm. Seaview. Very good investment. $70,000. Call BYRON PRICE 385-2458.
Byron Price & Associates Ltd.

ATT. V.L.A. BUYERS

1.87 acres mostly good level soil. Treed at rear. Some old bldg. $8,750. Call C. PHIPPS, 385-1707, CITY BROKERAGE LTD., 386-3547.

FIVE ACRES

Approx. 11 miles from Victoria. 900-ft. road frontage. $5,000. Call Mr. Brotherston, Goldstream Properties Ltd., 478-5658.

ACREAGE FOR SALE

Large or small, with or without home. Building lots, etc. Call GEORGE CHAN, the specialist in Land. 386-2955. Mayfair Realty Ltd.

21 ACRES

Most of it under cultivation. Very good soil, barn on property. Close in on main road. Owner moving, make an offer. 479-6119.

CASH FOR YOUR ACREAGE SUITABLE FOR SUBDIVISION. MOUNTVIEW ESTATES LTD., PHONE 478-3138.

YOUR ACREAGE LARGE OR small can be cash for you in 1969. Call N. HYDE now! BLOCK BROS. REALTY LTD. 386-3231 anytime.

PRIVATE. WANTED ACREAGE with or without house. 383-6550.

158 FARMS FOR SALE AND WANTED

SHAWNIGAN

45½ ac. mostly cleared and fenced. 8½ yr. old modern 3-Bdrm. bung., 2 bdrms. OOM heat. Plus a comfortable 2-Bdrm. bung. lge. rumpus rm. dn. OOM heat. Swimming pool, Lge. barn and other out bldgs. Quantity of machinery goes with deal. Only 23 miles from Victoria. A wonderful buy at full price $67,500 with terms. Stan Hyland, 382-2157 or 383-3520. Western Homes Ltd.

159 GULF ISLANDS PROPERTIES

PENDER ISLAND

25 ACRES with almost 400' water front gravel beach, drilled well. 2-bedroom home Seclusion yet only 1 mile from Government wharf and store, $33,000. Good terms.

2.45 ACRES 250' waterfront this property is beautifully treed and has a western exposure. 2-bedroom home, guest cottage, drilled well. Situated on Browning Harbour, $32,000.

PRIVATE ISLAND 2¾ acres on paved road, southern exposure with view of passing ships. Excellent gravel beach. TIDAL SWIMMING POOL that fills at high tide. Home with 30x15 living room, 5 bedrooms and 3 fireplaces. O.O.M. heating. 2 bathrooms, guest cottage. All this plus a private treed island. $75,000.

For more information on the above and other island properties phone
FRED McLAUGHLIN
388-7115 Ettema Realty Ltd. 386-0805
1802 Cook St., Victoria, B.C.

ASKING $10,000
(AND OPEN TO OFFERS)

Two waterfront lots on beautiful Magic Lake on Pender Island. Well stocked lake provides excellent trout fishing (up to 7½ lbs.) This is a wonderful opportunity to have a summer home away from the hustle and bustle. Excellent ferry service provides easy access both to and from the mainland as well as Victoria. Flexible terms. PHONE NOW BOB HAGUE or JOHN BARTON, 385-7761.
D. F. HANLE
D. F. Hanley Agencies Ltd.

SUNSET BOULEVARD IS THE ADDRESS, beautiful Saturna Island is the location. The sunsets you witness down Lyall Harbour make this two-bedroom cottage an ideal summer home. It is only two minutes away from the beach and the fishing is good. Clams and oysters too. .3 of an acre of fenced and landscaped property. Call me on this. $6,600.

JOHN BARTON
385-7761
D. F. Hanley Agencies Ltd.

SALT SPRING
BEAVER POINT
$1,500 DOWN

A lovely bungalow situated on ¾ acre only a stones throw to the ocean. This home has many pleasant surprises. Call BOB HAGUE, 385-7761.
D. F. HANLEY AGENCIES LTD.
3293 Douglas Street.

SALT SPRING ISLAND

½ acre view lot. 20 yds. from lake access. $3,500 terms. Bert Needs. 382-2157 or 592-0720. Western Homes Ltd.

SALT SPRING LANDS LTD.
Largest Gulf Islands Realtor
Established 1928
Box 69, Ganges — Phone 537-5513

DECIDE TODAY

to convert those worthwhile items you aren't using into CASH for things you want and need. Use result-getting Classified Ads. It's a smart, easy way to meet the high cost of living. Phone direct, 386-2121.

Soviet Union Warns China After Border Gun Battle

MOSCOW (Reuters) — The Soviet Union said today that its borders are sacred and warned China any further violations will be rebuffed.

(China, meanwhile, accused Russia of "white fascist terror.")

The Soviet warning came in an editorial, in the Communist party newspaper Pravda, commenting on weekend border fighting around a disputed island in the frozen River Ussuri on the Far Eastern frontier. Russia says China used troops up to infantry regiment strength there.

"The impudent armed provocations staged by the Chinese authorities on the Soviet-Chinese border have evoked the profound wrath and indignations of the Soviet people," the editorial says.

"Those who like aggressive ventures should remember that Soviet borders always have been, are now and will remain reliably protected. Any attempt to violate them has met and will meet with a resolute rebuff."

The fighting Friday and Saturday came almost two weeks after the first flare-up March 2 in which 31 Russians were killed.

So far, Russia has not revealed its exact casualties in the latest clashes but identified one of its dead as a senior lieutenant of the border troops.

POUNDED BY ARTILLERY

In a report from two of its correspondents in the border area, Pravda confirms that the Russians used artillery against Chinese positions during the battle Saturday.

The Russians had already said the Chinese used heavy artillery and mortars during the seven-hour battle, while the official Chinese account said the Russians shelled targets four miles inside Chinese territory.

Pravda says that throughout the battle Soviet frontier guards facing Chinese regular troops came under "a hurricane of fire."

Then "a powerful artillery barrage burst on the firing position of the Maoists—the instigators of the clash."

"A decisive assault completely cleared Damansky Island of the Chinese raiders."

The official Soviet news agency Tass reported that new protest meetings against the latest clash were being held all over the Soviet Union.

Pearl Harbor Assault Head Resigns Post

TOKYO (AP) — Minoru Genda, the architect of Japan's attack on Pearl Harbor, resigned today as chief of the defence policy board of the governing Liberal - Democratic party after a meeting with Premier Eisaku Sato.

He said it was for "personal reasons," but political observers felt statements he made recently in the United States made him a political liability to the government.

Genda returned to Tokyo Sunday after a lecture tour in the United States sponsored by the U.S. Naval Institute. On the tour he said Japan probably would have used an atomic bomb if it had had one during the Second World War, a remark that brought heated attacks from the Socialists and the Communists.

NOTICE TO SHIPYARDS AND BOAT BUILDERS
BRITISH COLUMBIA FERRIES REQUESTS TENDERS

The British Columbia Ferries invites tenders for the construction of a 5 gross ton water taxi type vessel to be constructed of either steel or aluminum for service Langdale to Keats Island. Complete plans and specifications are now available, upon request, from the Operations Manager, 816 Wharf Street, Victoria, B.C., for the sum of Twenty-Five Dollars ($25.00) per set which will be non-returnable.
Certified cheques will be accepted, made payable to the Minister of Finance, Government of the Province of British Columbia.
Sealed tenders are to be received by the General Manager, British Columbia Ferries, 816 Wharf Street, Victoria, B.C., for public opening 2:00 p.m. Wednesday, April 9th, 1969.

NOTICE TO CREDITORS

THOMAS ALEXANDER COCHRANE, formerly of The Churchill Hotel, 1140 Government Street, Victoria, British Columbia, Retired.

NOTICE IS HEREBY GIVEN that Creditors and others having claims against the Estate of the above Deceased are hereby required to send them to MR. and MRS. ANDREW CALDWELL, Executors under the Will of the said Deceased, c/o STONE & BRYANT, Barristers & Solicitors of 304-10, Central Building, 620 View Street, Victoria, British Columbia, before the 14th day of April, 1969, after which date the Executors will distribute the said Estate amongst the parties entitled thereto having regard only to the claims of which they then have notice.

Andrew and May Caldwell,
(Executors)
c/o STONE & BRYANT,
Victoria, B.C.

BY: STONE & BRYANT,
Solicitors for the Executors,
304-10, Central Building,
620 View Street,
VICTORIA, B.C.

Budget By-law Number One
The Board of School Trustees, School District No. 65 (Cowichan)

A by-law to authorize the Board of School Trustees of School District No. 65 (Cowichan) to provide, in addition to 110 percentum of the value of the basic education programme formula, the amount of $421,395 for the year 1969.

WHEREAS the amount equal to 110 percentum of the value of the basic education programme for 1969, as calculated by the Department of Education and notified to the Board under section 197 (2) of the Public Schools Act, is $3,324,314;

AND WHEREAS 110 percentum of the Department of Education's basic education programme formula is not deemed sufficient to maintain the standard of education already established in School District No. 65 (Cowichan);

AND WHEREAS the Board deems it necessary pursuant to the provision of section 197 (4) (b) of the Public Schools Act to provide for the additional amount of $421,395 for operating expenses in the 1969 budget of the Board;

AND WHEREAS the gross total amount for operation expenses included in the 1969 budget of the Board is $3,745,709;

NOW THEREFORE the Board of School Trustees of School District No. 65 (Cowichan) enact as follows:

1. That for the year 1969 the annual operating budget of the Board shall include, in addition to the 110 percentum of the value of the basic education programme formula as calculated by the Department of Education and notified to the Board under Section 197 (2) of the Public Schools Act, the amount of $421,395.
2. This by-law may be cited for all purposes as School District No. 65 (Cowichan) Budget By-law Number One and is in all respects in accordance with the provisions of the Public Schools Act.

Read for the first, second and third time, the 27th day of January, 1969.
Reconsidered, finally passed and adopted the ..... day of ....., 1969.

Corporate Seal — Chairman.

Secretary-Treasurer.

NOTICE

TAKE NOTICE that the above is a true copy of the proposed By-law upon which the vote of the owner-electors will be taken on Saturday, March 29, 1969, between the hours of 8 a.m. and 8 p.m. (Standard Time) at the following polling stations in School District No. 65 (Cowichan):

City Hall, Duncan
Municipal Hall, Municipality of North Cowichan
South End Fire Hall, Duncan
Crofton School
Maple Bay School
Westholme School
G. E. Bonner Jr. Sec. School
Bench School
Cobble Hill School, Watson Avenue
Cowichan Station School
Glenora School
Koksilah (Old) School
Sahtlam School
Shawnigan Lake Elem. School

AND TAKE FURTHER NOTICE that the time limit for amending the School District No. 65 (Cowichan) Budget By-law Number One expired on the 31st day of January, 1969, and notification dated February 19, 1969, from the Minister of Education allows the amount of $421,395 as set out in the said by-law to be reduced to read $366,073.

(Signed) G. F. DYSON,
Secretary-Treasurer.

Red Intellectuals On Hunger Strike

MOSCOW (AP) — A group of Soviet intellectuals serving terms in a labor camp began a hunger strike Friday to seek relaxation of restrictions on visiting rights, reports reaching Moscow said Sunday.

The prisoners, in the huge Potma camp 250 miles southeast of Moscow, include Yuli Daniel, the writer whose trial three years ago marked the beginning of a crackdown on intellectual dissenters.

Reliable sources close to the striking prisoners said the hunger strikers could not be determined.

Sources said the strike was touched off when a prisoner referred to himself as a "political prisoner" during a talk with a camp official and, because of that, was denied permission to see his wife.

A similar strike a year ago in the same camp won concessions on visiting rights. Prisoners were reported to feel those concessions now have been revoked.

Others known to be participating in the hunger strike are Yuri Galanvskov and Alexander Ginsburg, convicted a year ago of underground literary activities that were considered by the authorities to be anti-Soviet.

Paris Summit Unveils Gaullist Europe Plan

PARIS (WP) — French President Charles de Gaulle has spelled out in unequivocal terms his vision of a new "European Europe" and its relationship with the United States and the Atlantic Alliance.

The general stressed, once again, that he would not permit Britain and other European applicants to enter the six-nation Common Market. But he offered to open talks with West Germany about forming a new grouping with wider membership.

De Gaulle also made it clear that he considers the conflict between the Soviet Union and Communist China of overwhelming importance, opening up broad perspective for new co-operation between Moscow and western Europe.

OUTLINES VIEWS

The French leader outlined his views in the closing session of a two-day summit meeting with West German Chancellor Kurt Georg Kiesinger. Both sides indicated that the net effect of the meeting was a "frank and cordial" agreement to disagree on key aspects of how to build a united and independent Europe.

Although the meeting produced no dramatic results, it spotlighted the difficulties the continent faces in producing its own "grand design" for the future now that the U.S. has adopted a hands-off policy.

GRAND DESIGN

The de Gaulle-Keisinger talks were the first top-level European consultation since President Nixon's visit to the continent in February. German sources said they got the impression that de Gaulle was convinced that the American president had given him a green light to build a Gaullist Europe.

De Gaulle's personal "grand design" was made public by Roger Vaurs, the official spokesman of the French foreign ministry, in a press conference after the end of the summit talks.

The general said the prerequisite for a European Europe would be a grouping that organized its own political, economic and defence arrangements. He stressed that such a grouping would not be incompatible with the North Atlantic Treaty Organization and the Atlantic Alliance or with the continued presence of American military forces in Europe. No member of this new Europe, he said, would have to renounce its alliance with the U.S. or alter its economic and trade relations with Washington.

New Premier Sworn In By Israel

JERUSALEM (Reuters) — Golda Meir was sworn in as the new premier of Israel today after winning a vote of confidence in parliament by 84 votes to 12.

The 70-year-old grandmother is the first woman ever to hold the post.

Former premier David Gen-Gurion abstained from voting.

In a policy statement preceding the vote, Mrs. Meir firmly rejected any suggestion of "an imposed solution" to the Middle East problem and, in an apparent reference to the United States and Britain, warned "No decision can be adopted without us."

Mrs. Meir, presenting her broadly-based coalition government to parliament, said there could be no solution to the Middle East question except through a "real peace between the parties to the conflict."

Mrs. Meir sought the confidence of the Knesset (parliament) in her 21-member cabinet, identical in composition to the one headed by the late premier Levi Eshkol who died in Jerusalem Feb. 26.

Mrs. Meir said: "Only those who took part in the war can make peace."

Choir to Sing Maunder Music

Maunder's "Olivet to Calgary" will be presented at Garden City United Church Sunday, March 30, at 7:30 p.m.

Taking part in the presentation will be the church's senior choir, augmented by members of St. Paul's United Church's choir in Sidney.

A silver collection will be taken.

Mrs. Hugh Powell is director, Organist is Colin Bonneau. Soloists are Mrs. Marion Campbell, Mrs. Shirley Jordens and George Roberts.

Man Injured In Nanaimo Explosion

An explosion at an acetylene plant on the outskirts of Nanaimo this morning injured one man and a fire that followed heavily damaged the one-storey building.

The explosion occurred at about 8:30 a.m. at Liquid Carbonic Canadian Corporation in Nanaimo's industrial park. The injured man was identified as John D. Fargie, plant manager.

He was taken to Nanaimo Regional Hospital with undetermined injuries.

The blast, believed to have been caused by a generator used in acetylene processing, blew out an entire wall.

The explosion rocked a large area on the outskirts of the city but did not cause any damage other than to plant property.

Three fire departments fought the flames, bringing them under control two hours after the blast.

Her First Marriage

BEVERLY HILLS, Calif. (AP) — Maleissa Ann Montgomery, actress daughter of singer Dinah Shore and actor George Montgomery, has married David Burk, an actor-producer. It was the first marriage for Miss Montgomery, 21, and the third for Burke, 31. The ceremony Sunday was performed at Miss Shore's home.

OVERNIGHT ENTRIES

SANTA ANITA

FIRST RACE — $4,000, claiming ($5,000), four-year-olds and up, six furlongs:
Prosaic One (M. Yanez) 120
Cupid (J. McCullar) 117
Gedmegal (D. Pierce) 112
Pesty Knight (S. Trevino) 117
Deodar (W. Harris) 117
Mer-Bin (J. Sellers) 117
Ballasand (R. Rosales) 115
Dashing Cavalier (J. Gibbons) 114
Big Ticket (J. Lambert) 114
Prince Julian (L. Pincay Jr.) 120
Brilliant Sun (A. Pineda) 114
Clique (D. Friday) 117

SECOND RACE — $4,000, claiming ($5,000), four-year-olds and up, six furlongs:
Fortune's Face (M. Yanez) 117
Royal Rake (W. Harmatz) 117
Haberdasher (D. Hall) 117
Skating Fool (W. Mahorney) 114
Ido Command (L. Pincay Jr.) 117
Spy Fox (M. Valenzuela) 117
Gold Certificate (A. Costa) 109
Conformist (R. Cespedes) 120
Kayaam (A. Pineda) 117
Altiplano (D. Pierce) 117
Carajoso (J. McCullar) 117
Goofy McGenty (S. Trevino) 117

THIRD RACE — $5,000, maiden three-year-old fillies, six and one-half furlongs:
Able Command (no boy) 115
Magic Casements (A. Pineda) 115
Dorado Queen (W. Mahorney) 115
Star Blue (W. Harris) 115
Miss Larksville (D. Pierce) 115
Beanoor (R. Cespedes) 115
Princess Nora (M. Yanez) 115
Innisruler (W. Shoemaker) 115
Abbey Kay (A. Costa) 110
To Rib (J. Tiejara) 115
Silver Style (S. Trevino) 115
Royal Breeze (L. Pincay Jr.) 115
Queen Naleika (D. Hall) 115
Howard's Gussie (R. Rosales) 110
Follow The Pattern (D. Velasquez) 115

FOURTH RACE — $4,500, claiming ($6,250), four-year-olds and up, one and one-sixteenth miles:
Crown Chief (D. Pierce) 115
Scottish Imp (M. Volzke) 115
Date With Ali (R. Cespedes) 115
Khal Bell (A. Pineda) 115
Arkansas Red (A. Costa) 113
Shasta Ruler (W. Mahorney) 115
Double Certain (R. Rosales) 113
Mister Ed M. (D. Hall) 115

FIFTH RACE — $5,000, maiden three-year-old colts and geldings, six and one-half furlongs:
First Go (W. Harmatz) 118
Single Hill (J. Lambert) 118
Choice Deal (S. Trevino) 118
Bulldon (M. Volzke) 118
Laser (L. Pincay Jr.) 118
Third Diamond (M. Yanez) 118
Granja Pescardo (A. Pineda) 118
Snappy Buckmaker (W. Harris) 118
Two Daddies (J. Tejeira) 118
Exulted Cyclops (J. Sellers) 118
Lasting Wind (W. Shoemaker) 118
Boudoir Prince (D. Pierce) 118
Greek Show (W. Mahorney) 118
Black And Tan (J. Sellers) 118
Top Story (J. Tejeira) 118
Poona Clare (A. Pineda) 118

SIXTH RACE — $4,500, claiming ($8,000), fillies and mares, four-year-olds and up, six furlongs:
Baha Lisa (F. Vivanco) 112
My Baba (R. Rosales) 110
Twenty Wins (L. Pincay Jr.) 115
Fleet Peggy (W. Shoemaker) 115
Mogul's Gift (W. Harmatz) 118
Rosafer (R. Campas) 115
Devil's Rule (J. Lambert) 115
Amber Zepher (A. Costa) 113
Sunad (S. Trexino) 118
Somebody Special (D. Pierce) 115
June's Dilemma (M. Yanez) 115
Polly Pie (A. Pineda) 118
Pea Jacket (J. Lambert) 115
Jil-Jan (J. Sellers) 112

SEVENTH RACE — $7,500 classified allowance, four-year-olds and up, six and one-half furlongs:
a-Full Of Trouble (J. Lambert) 113
a-Sea Nasrullah (J. Lambert) 113
Canterbury Road (W. Shoemaker) 116
Yar (E. Fires) 116
Pennant II (I. Valenzuela) 113
Quiiche (D. Pierce) 118
Sand-Creek II (R. Rosales) 103
Sovereign Service (A. Pineda) 113
Prince Pablo (J. Sellers) 118
Royal Blast (W. Hartack) 116
Whistling Coon (L. Pincay Jr.) 113
a-Entry

EIGHTH RACE—$20,000 added, Claiming Stakes, four-year-olds and up, one and one-sixteenth miles:
Gold Admiral II (L. Pincay Jr.) 114
Till Morrow (A. Pineda) 117
Off (M. Yanez) 114
Royal Comedian (F. Alvarez) 122
Terrible Tom (W. Hartack) 119
Al-Rhaul (W. Shoemaker) 119
Tiltable (M. Valenzuela) 122
Injunction (J. Sellers) 119
Gene's Dancer (E. Fires) 114
Spaceman II (D. Pierce) 119

NINTH RACE — $9,000 classified allowance, four-year-olds and up, six and one-half furlongs on turf:
Sergeant Cohen (L. Pincay Jr.) 114
Nip Away (M. Valenzuela) 114
Agon II (W. Hartack) 114
Laughing Gull (R. Cespedes) 114
Prince Intent (J. Sellers) 118
Sentimental II (F. Alvarez) 114
Duncan Junction (W. Shoemaker) 116
Annette's Ark (M. Yanez) 118
a-Riva (A. L. Diaz) 109
Page (D. Pierce) 114
b-Greco Time (A. Pineda) 114
Grey Host (J. Lambert) 114
Triple Tux (R. Rosales) 109
a-Kanaka II (A. L. Diaz) 109
b-Le Brigadier (A. Pineda) 114
a-Entry
b-Entry

Fish Boat Ownership Restricted

VANCOUVER (CP) — Ownership of fish boats by the three major salmon packing companies on the west coast has to be limited to a small proportion of the total, Fisheries Minister Jack Davis said Friday night.

"A few big companies cannot be allowed to own all, or even a major part, of our unique salmon fishing fleet," he told a university gathering studying fisheries.

"They can help to finance Canadians as individual fishermen . . . but outright company ownership and control is something else again."

Mr. Davis said he was countering talk among British Columbia fishermen that the big packing companies, B.C. Packers, Canadian Fishing Co. and New England Fish Co., were going to "buy up all the boats."

Eight Sheets For Saanich Curling Rink

A $75,000 expansion program will double the size of Allan's Curling Club, 4240 Glanford.

Harry Gulka, president of Playland Enterprises Limited which bought the club last fall, said the work should start shortly after Easter.

He expected the expansion will be completed by September in time for the new curling season.

The present four sheets of ice will be increased to eight which Gulka said makes it the same size as the Victoria Curling Club.

The upper and lower lounge will also be expanded with the new work.

Teachers Hear Rutgers Man

DUNCAN — Dr. Maurie Hillson, professor of education at the graduate school of education at Rutgers University, was to be key speaker at Cowichan District Teachers' Association symposium today.

Eric Lewis, superintendent of schools, said the theme of the symposium will be, "Where Are We Going?"

Held at Quamichan Junior High School, the symposium will be attended by all Cowichan teachers.

More Drug Arrests

VANCOUVER (CP) — Police continued a roundup of suspected drug traffickers Friday, arresting 14 more persons to bring the two-day total to 37. Arrest warrants were issued Thursday for 77 persons.

Most of the charges laid to date are for trafficking in marijuana, heroin or LSD.

Meetings Calendar

Trafalgar Branch No. 42, Royal Canadian Legion, Tuesday at 8 p.m., 1417 Broad St.

Victoria Branch of the B.C. Registered Music Teachers' Association, Wednesday at 9:30 a.m., St. Margaret's School. Annual meeting.

Cosmopolitan Club, Thursday at 6:30 p.m., Red Lion Motor Inn.

Vancouver Island Society for Hearing Handicapped Children, Thursday at 8 p.m., Spencer-house, 1951 Cook St.

LUNDS AUCTION
Tuesday 7:30 p.m.
includes
1 OWNER
1968 Chev Corvair
Monza Convertible
Approx. 2,800 miles.
Low reserve, to be sold at 8 p.m.

FURNISHINGS
From two estates and private owner
Wall-to-wall CARPETING (From an apartment) and other RUGS
New Chesterfield Suites tables, maple dinette and bedroom suites and furnishings lamps, china, glass, ornaments
Late model "Zenith" 23" TV set with remote control
"Remington" electric typewriter, Browning 458 Magnum W. Rifle with scope (cost $735), Tape deck and 6 speakers, Piano accordion.
MAJOR APPLIANCES and others

Preliminary Notice
ANTIQUE AUCTION
MARCH 25th
Fine
FURNISHINGS
for
THE MARQUISE A. DE RODIL
The executor to close the estate of the late
MRS. QUITA J. M. NICHOL
Collection of early
EASTERN CANADIAN PINE FURNITURE
CONSIGNMENTS
For this interesting sale will be accepted up to and including MARCH 21ST
LUNDS AUCTIONEERS & APPRAISERS PHONE 386-3308

KILSHAWS
1115 FORT ST.
Featuring Fine
FURNISHINGS
2 EVENING
AUCTIONS
this
Thursday at 7 p.m.
and
Friday at 7 p.m.
New and as New
Repossessed Modern Furniture and Appliances
The contents of 4 lovely homes and quality pieces from 2 estates
SEVERAL FINE PERSIAN RUGS AND MATS
Chesterfield suites, lounges, chairs, hide-a-beds
Mr. & Mrs. Bedroom Stes.
Mahogany twin bedroom ste.
Stereo combination and TV sets, Secretaire, piano
Dining and dinette stes.
Occasional pieces for every room, china, glasware, linens, etc.
Viewing time Thursday 8:30 a.m. until sale time and Friday 8:30 a.m. until sale time
KILSHAWS
AUCTIONEERS LTD.
1115 Fort St. 384-6441

JUST SIT THERE--

we'll do the work!

Need something, but don't have the time to traipse around looking for it? Want to sell something but don't know where to find a buyer? Relax! Use the ever-active pages of the

CLASSIFIED SECTION

• ECONOMICAL
• CONVENIENT
• EASY

. . . and best of all,
it gets **RESULTS!**

Just Dial
386-2121
Classified Dept.
. . . we'll do the work!

SAY IT WHERE THEY'LL SEE IT!
VICTORIA'S LOCAL DAILY NEWSPAPERS

HOME GARDEN

Try These Fine Shrubs

By HILDA BEASTALL

It is a great pity that gardeners are not better acquainted with the hydrangea family, for there are many kinds which can be successfully grown in gardens on southern Vancouver Island. Local nurseries have them among their stock for they appear in newspaper advertising each year, yet the buying public seem to ignore these fine shrubs.

Hilda

A reason, with perhaps a smattering of logic in it, could be that only the enormous pink and blue hydrangea hortensis group bloom in the early season, that is, from late April through May when new gardeners are inclined to do all their buying.

All the other species and their varieties bloom from June through summer into September, and some have glowing fall colors in foliage as additional attraction.

The shrub known as pee-gee, short for hydrangea paniculata grandiflora, is a magnificent plant, easy to grow, easy to control as to size, and accommodating in its adaptability to sun and soil requirements.

Flower heads are cone-shaped, up to six or eight inches in length, creamy white fading to old rose. Pee-gees should be pruned hard in late March for best results, since blooms come on the new branches in late summer.

The climbing hydrangea is priceless for a northeast or northwest wall, a brown fence, an old tree, or an outcrop of rock, in partial shade.

A true climber, using aerial roots, hydrangea petiolaris forms strong branches resembling grapevine growth with flaking bark, with the newer wood smooth and cinnamon color.

Flowers are produced on short side shoots in May and June. These are flat heads of white, four or five inches wide. After a slow start, the vine makes rapid progress.

Hydrangea quercifolia is the oak-leaf species with huge conical flower heads; H. serrata has interesting flat heads of ping and blue together; H. arborescens is another summer bloomer, Hills of Snow aptly describing its flowers.

Occasionally seen in dense woodland gardens is H. sargentiana with large hairy leaves and stems. It seldom produces flowers here.

YOUR HEALTH

Symptoms of Acute Appendicitis

By DR. WALTER ALVAREZ

Probably most people today know that acute appendicitis is likely to produce pain in the lower right side of the abdomen; that is the most common symptom. The pain may be misleading when at first it starts higher up, perhaps around the navel. Nausea and vomiting may be severe. I can remember when acute appendicitis hit two college students at the same time, after they had bathed in a swimming pool and apparently picked up a virus. They became nauseated and vomited all afternoon — because there were waves running up the small bowel, away from the lower end of the small bowel, where the inflamed appendix was.

Alvarez

Fever is generally not high until after the rupture of the appendix, when it may go up. Constipation is usual, but not always present. Often, if one feels the person's abdomen, the wall is rigid and stiff. Acute appendicitis is most common in children; it is seldom seen in old people.

★ ★ ★

Once I asked an eminent pediatrician what was the main recognizable difference between an acute appendix and a bad stomach ache, due perhaps to eating green apples. I have never forgotten his answer, which was a good one. He said that the difference is that with the acute appendicitis, the mother has to stay up all night with the child. When, many years ago, two of my children came down with acute appendicitis (at different times) around 10 p.m., each one and his mother and I did not sleep; as soon as five a.m. came, we rushed each to a hospital where he was operated on.

★ ★ ★

The more I study epilepsy, the more I see that the disease is commonly not falling spells, but more a collection of weird spells of great nervousness or violent temper, "shakiness," numbness, pain, great fear, indigestion and weakness. I have in my library a dozen books on epilepsy in which the writers talked of phychic or mental or emotional epilepsy, or non-convulsive epilepsy, or borderline epilepsy, and an epilepsy so mild and atypical that the patient, his wife, the family doctor, and a psychoanalyst had never suspected what was wrong.

As we say in medicine, the patient's trouble was "subjective" rather than "objective." Subjective means that the person only feels something wrong, like a pain, while objective means that someone looking at the patient can see something wrong, such as a face contorted with agony, or such as black-out, a fall or a convulsion.

Any physician who will think for a minute can see that if the irritable bit of brain which is sending out a "storm" is in a certain sensory part of the brain, the person will sense only a vile taste in his mouth, or he will hear people calling him, and that will be his seizure; but if the storm comes out of another motor part of his brain (the part governing physical movements), a muscle in his thigh may twitch so violently as to throw him to the floor.

CRYPTIC CROSSWORD

ANSWER TO FRIDAY'S PUZZLE

ACROSS
1 Resting-place
7 Slang
8 Uncle
9 Tea
10 Treadmill
11 Appals
12 Tether
15 Distrains
17 Sou
18 Again
19 Peace
21. Underdressed

DOWN
1 Right-hand man
2 Ida
3 Gagged
4 Laundress
5 Cacti
6 Well-grounded
7 Sharp
10 Tolerance
13 Haste
14 Limpid
16 Spain
20 Ace

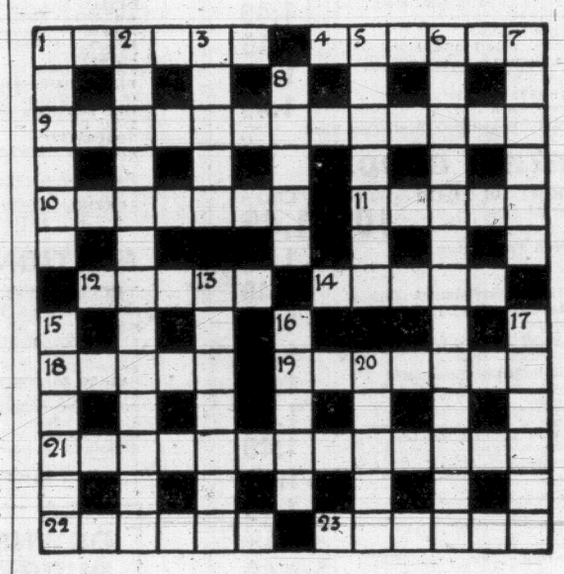

CLUES

ACROSS
1 Look out—we will be back in stark surroundings (6)
4 Where people worship part of the capital (6)
9 What the self-respecting man did—pulled a gun on his chief! (4, 2, 3, 4)
10 Servants showing deficiency. Yes, in a way (7)
11 It's traversed by those who go to matches (5)
12 Takes quick shots—tnat's what the irritable man does (5)
14 French iron goes by railway and cross-channel boat (5)
18 The way out and about outside! (5)
19 This sort of story can be cultivated by the first of the priests (7)
21 Covering for shell or for the maple, maybe (6-2-5)
22 Blush at Communist hide-out (6)
23 A shutter not so far away (6)

DOWN
1 Look, nearly half a holiday in bed (6)
2 Properly managed, like an efficient orchestra (4-5)
3 There's nothing in the trick to cause provocation (5)
5 Get in some gin (7)
6 Delightful craft? (8-5)
7 Swirling situations in which the editor expires (6)
8 A considerable opening for Charles before the first of March (5)
13 What the following people never do (7)
15 A first coat of paint for one who prepares the gun (6)
16 Film a petty officer in the sun (5)
17 One who informs the bank clerk (6)
20 Stagger round the end of the camp and drive back (5)

SOLUTION WEDNESDAY

FLASHBACK ON CANADA

Fenian Attack Feared On St. Patrick's Day

By BOB BOWMAN

This is the day when millions of people, especially in North America, wear something green and try to sing Irish ballads (composed in Tin Pan Alley) even though they have never been anywhere near Eire or Ulster. They have helped to make a fortune for Bing Crosby. Perhaps the most exciting St. Patrick's Day in Canada was March 17, 1866, when great efforts were being made to sustain the Confederation movement in New Brunswick and Nova Scotia. In fact Canada should give thanks to the Irish revolutionaries in the U.S. known as Fenians, for helping to make Confederation possible.

Bowman

As St. Patrick's Day 1866 approached there were indications that the Fenians were gathering a strong force at Portland, Maine, and intended to attack New Brunswick on March 17.

New Brunswick and Nova Scotia called out their militia, while in Canada John A. Macdonald organized a force of 10,000 men. Nobody was sure where the Fenians would attack, but they had raised about $15,000,000 from American sympathizers and were rumored to have 30,000 men ready to fight. They were hardened veterans of the U.S. Civil War.

On the night of March 16, members of the New Brunswick militia patrolled the St. Croix and St. John river borders, knocking on doors, and persuading as many men as possible to get their guns and be ready to repel the invaders. There were scenes like the ride of Paul Revere.

The Fenians did not attack New Brunswick, and their raid on Canada (Niagara area) was delayed until June when it was easily defeated. However, the threat to New Brunswick caused anti-Confederationists in that province and Nova Scotia to do some more thinking about the deal with Canada. It was realized that union was necessary for defence.

Other Events March 17:

1766—Stamp Act was repealed by Britain.

1776—British forces and civilians left Boston for Halifax as General Washington attacked.

1816—Hudson's Bay Company traders destroyed North West Company post, Fort Gibralter.

1885 — Saskatchewan Metis formed provisional government.

(Copyright, 1969, Toronto Star Syndicate)

ASK ANDY

Is there something you want to know? Do you want to win a set of valuable books or other instructive prizes? Then ask Andy.

Andy will answer questions submitted by child readers and those who submit the questions he selects to answer will receive worthwhile prizes.

The youngster who asks the first question answered each day receives a 20-volume set of the World Book Encyclopedia and of the second question a World Book Atlas.

Andy sends a 20-volume set of the **World Book Encyclopedia** to Janet Leadaman, age 13, of San Diego, Calif., for her question:

How long is a comet's tail?

In 1967 a record number of comets visited our skies. Fifteen of them were spotted but none of them were showy enough to be seen by the naked eye. Many of us saw at least one with the help of binoculars or small telescopes. But none of them had tails worth mentioning and some had no tails at all.

We have heard old timers tell of dazzling comets with golden tails fanning far over the sky. The bitsy comets of 1967 and 1968 were so disappointing that many young space-agers wondered whether those tales of glamorous old comets were true. Perhaps, like so many things, they were exaggerated as the stories were repeated. Not at all. The truth is that comets come in different sizes. The big ones are very rare — and it is the big ones that spread their long glowing tails over our skies

Comets are thought to be bulky blobs of meteor material and loose dusty debris held together by frozen gases. The giants may be much bigger than the earth, but it would take at least 100,000 of them to equal the weight of the earth. As they cross the dky, distant stars can be seen right through their featerweight heads. Their razzle-dazzle tails are made of even more gauzy material. Their glowing particles are much rarer than the thin, scanty gas particles in a neon tube.

But what it lacks in substance, the tail of a giant comet makes up for in size. Steaming from the comet's head, it may spread into a wide beam 100 million miles long. This is longer than the distance between the earth and the sun. In 1843 our skies were visited by a super, giant comet. Its bulky head was 100,000 miles wide and its stupendous tail was spanned 500 million miles, long enough to reach the orbit of Jupiter. Such big comets are rare but smaller comets with tiny or nonexistant tails are quite common.

Lighted Sky

The tenuous tail of a comet always streams away from the sun. As the bulky head approaches to make its close U-turn, the tail streams out behind it. As it leaves the sun, the tail streams on ahead of the departing comet. Sometimes a comet sprouts a forked tail or an extra streamer. More often it fans out in a curved arc, narrow as it leaves the comet and much wider toward the end. Even a small comet tail may be a million miles long and the bigger ones are hundreds of millions of miles long.

In the record year of 1967, 10 of the comets were strangers. This makes us wonder whether a visiting comet could collide with the earth. Experts estimate that this could happen once in about 15 million years. But twice in recent times the earth has passed through a monstrous comet tail. In 1861 this event coincided with a glamorous aurora. In 1910, when we passed through the tail of Halley's famous comet, the sky was slightly iridescent. But no one is sure whether the aurora or the iridescence was caused by the tenuous comet tail substance.

★ ★ ★

Andy sends a **World Book Atlas** to Pam Chance, age 12, of Grimes, Iowa, for her question:

What causes rabies?

Pets are one of Andy's favorite topics, and rabies is a topic that all owners of pet dogs must keep in mind. Most important is our duty to protect our precious pets from this dread disease. We all know that our dogs must be vaccinated with anti-rabies shots at regular intervals. Some of us tend to lose track of these life-or-death visits to the veterinarian. This is a reminder to check up on when your dog had his last shot and when the next one is due. Chances are, your pet will not be struck by the dread disease. But if he is, you would never forgive yourself for leaving him defenceless.

Rabies is caused by a virus that thrives in the saliva of certain animals. An infected animal becomes frantic with pain and attacks any creature it can reach. The virus is transmitted by a bite or when infected saliva touches an open wound. Recent studies prove that the rabies virus also can be inhaled and infect mucous membranes of the nose and lungs. No animal has a chance of surviving infection and the treatment of infected human beings is long, painful and not always successful. So check to make certain that your dog has his shot.

Quake Jolts Japan

KYOTO (AP)—A mild earthquake jolted southwestern Japan Saturday. No damage was reported but the Japanese National Railway said three new Tokaido super express trains linking Tokyo and Osaka suspended operations for up to 17 minutes.

PEANUTS

TIFFANY JONES

WIZARD OF ID

APARTMENT 3-G

MISS PEACH

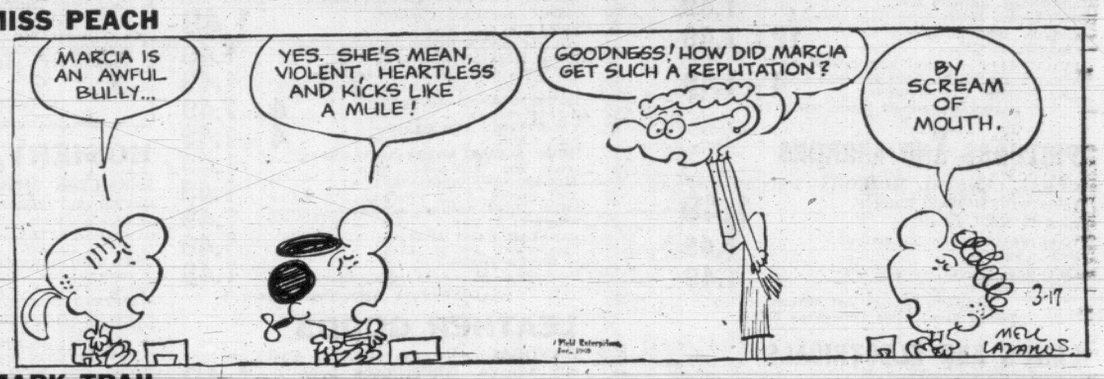

MARK TRAIL

B. C.

EB and FLO

DATELINE: DANGER!

NANCY

TUESDAY EATON'S 1.49 DAY ONLY!

THERE'S MORE FOR YOU DOWNTOWN

Please NO C.O.D. PHONE OR MAIL ORDERS

SNACK BAR

Breaded Veal Steakette
Whipped Potato — Vegetable
Brown Gravy — Roll and Butter
Beverage

2 for 1.49

Snack Bar, Lower Main Floor

HOUSEHOLD LINENS

JACQUARD TERRY TOWEL ENSEMBLE — High style colours. Bath, hand and face in cello-wrapped package. Set — **1.49**

CHINESE EMBROIDERED PILLOW CASES— Pair — **1.49**

FOAM CHIP PILLOWS— Floral covering. Each — **1.49**

"CHINOOK" FLANNELETTE BLANKETS—Canadian-made. Pink or blue borders. 54x80 inches. Each — **1.49**

BLEACHED COTTON SHEETS—Bunk size, flat 54x90" or twin and double fitted. Each — **1.49**

COTTON PILLOW RENEWERS—Service quality bleached white cotton pillow renewers with slide closing ends. — **4 for 1.49**

TERRY TEA TOWELS—Fringed ends. Assorted prints on white, 17"x29". — **3 for 1.49**

Assorted checks and stripes. 15"x29". — **4 for 1.49**

TERRY CLOTH APRON SET—Packaged with matching tea towels. Assorted prints. Set — **1.49**

COTTON JACQUARD TOWELS—White patterns on coloured grounds. Bath size. — **2 for 1.49**

King size. Each — **1.49**

PERCALE PILLOW CASES— White, size 42"x33". — **3 for 1.49**

PRINTED LINEN TEA TOWELS— Size 17"x29". — **4 for 1.49**

LINEN TABLECLOTHS—Assorted prints, 52"x52". Also rayon printed cloths in 52"x70" size. Each — **1.49**

QUILTED PILLOW COVERS—Attractive decorator fabrics and colours. Standard size, slide closing. Each — **1.49**

COTTON DISHCLOTHS— Colourful, 15"x15". — **12 for 1.49**

PLACE MATS — Floral linen-textured plastic or woven basket weave plastic, foam backing. Also washable type in plains. — **4 for 1.49**

EATON'S—Household Linens, Third Floor

PICTURES AND MIRRORS

CLEAR CRYSTAL MIRRORS—3 styles, complete with rosebud hanger. Size 12"x22". Each — **1.49**

WALL PLAQUES—Novelty designs. Boxed. Each — **1.49**

PICTURES—Framed reproductions, assorted subjects. Each — **1.49**

EATON'S—Pictures and Mirrors, Second Floor, Home Furnishings Bldg.

LAMPS AND ELECTRICALS

TRI-LIGHT SHADES— Each — **1.49**

BATHROOM FIXTURE, BEDROOM FIXTURE, PORCH FIXTURE—Each — **1.49**

BALLERINA SHADES— Assorted colours. — **2 for 1.49**

CLIP-ON SHADE— Filigree ball design. Each — **1.49**

BULBS—Two 40-watt, four 60-watt and four 100-watt bulbs. — **10 for 1.49**

TRILIGHT BULBS—100, 200, and 300-watt. Mogul base. — **2 for 1.49**

TRILIGHT BULBS—50, 200 and 250-watt. Medium base. — **2 for 1.49**

EATON'S—Lamps and Electricals, Main Floor, Home Furnishings Building

AUTO ACCESSORIES

OIL ADDITIVE—Improves oil pressure, controls oil burning, prevents excessive engine wear. 14-oz. tin — **2 for 1.49**

NO. 30 MOTOR OIL PLUS TOP OIL—4 quarts No. 30 regular motor oil plus 4 oz. top oil. All for — **1.49**

NO. 10-30 MULTI-GRADE MOTOR OIL—All-weather, top-grade, detergent motor oil. Gallon. — **1.49**

S.T.P. GAS TREATMENT—Tunes engines as you drive; smoothes engine performance. — **2 for 1.49**

TURTLE WAX AND WASH—Includes 16-oz. bottle of wax and a Zip pillow-pack of car wash. Both for — **1.49**

CAR MATS—Heavy rubber auto floor mats, fits front or rear of most cars. — **2 for 1.49**

NENETTE POLISHER—For automobile or home dust absorption. Each — **1.49**

JUMBO AUTO WASH MITT—Speed up car washing while you do a thorough job with this jumbo size mitt! Each — **1.49**

ELECTRICAL TRAILER CONNECTOR—Round, four-pole rubber for connecting trailer lights to car. Each — **1.49**

WEDGE CUSHION—Handy for auto, boat, home or sports. Assorted colours. Each — **1.49**

BOOSTER CABLES—For quick, easy starts when caught with a dead battery. 8' aluminum cable. Set — **1.49**

WHEEL WRENCH—Fits all cars. 4-way. Each — **1.49**

ENGINE ENAMEL — Heat-resistant, high-gloss enamel in assorted colours. 16-oz. spray tin. Each — **1.49**

EATON'S—Auto Accessories, Main Floor, Home Furnishings Building

NOTIONS

MERCERIZED COTTON THREAD — Wide colour range. — **3 spools 1.49**

JUMBO GARMENT BAG—Sturdy plastic with zipper closing. Each — **1.49**

CARD TABLE COVERS— Turquoise, coral, green, blue. — **2 for 1.49**

IRONING PAD SETS—Foam and Tuflex. Set — **1.49**

CORDUROY PILLOW COVERS—Assorted colours with slide closing. — **2 for 1.49**

EATON'S—Notions, Main Floor

FOODS

GROCERIES

DIET DELIGHT PEACHES OR FRUIT COCKTAIL— 16-oz. tin. — **5 for 1.49**

HEINZ BEANS IN TOMATO SAUCE—14-oz. tins. — **8 for 1.49**

PACIFIC MILK— Tall tins. — **9 for 1.49**

NABOB GREEN LABEL TEA BAGS—100's, poly pack. — **2 for 1.49**

DUZ— Giant size detergent. — **2 for 1.49**

PEEK FREAN BISCUITS—Choice of Nice, Digestive, Shortcake, Small Rich Tea, Ginger Crisp, Golden Wheat. 8-oz. pk. — **6 for 1.49**

ZEE BATHROOM TISSUE— 2-ply in 4-roll pack. — **3 for 1.49**

HOSTESS SHOP

FRUIT CAKE— 2¼ lbs. — **1.49**

PRODUCE

FRUIT—Fancy Red Delicious Apples, just right for lunch boxes. — **11 lbs. 1.49**

VEGETABLES—Grand Forks Dry-belt Netted Gems. 15 lb. bags. — **2 for 1.49**

FROZEN FOODS—2 lbs. frozen cut corn, 2 lbs. frozen peas and carrots, 2 lbs. frozen peas and 2 lbs. French Fries. All for — **1.49**

MEATS

GROUND ROUND STEAK— 2¼ lbs. — **1.49**

"RED D" STEAKETTES— 2 oz. each. — **16 for 1.49**

BURNS COLD MEATS—6 oz. cooked ham, 2 6-oz. pkts. chicken loaf and 2 6-oz. pkts. bologna. All for — **1.49**

RANCH STYLE SLICED BACON AND PORK SAUSAGE—1 lb. of each. Both for — **1.49**

EATON'S—Food Department, Lower Main Floor

Save on Easter Gift Specials—1.49 Day Features!

GARDEN SHOP

HYBRID TEA ROSES— 3 per bundle. Bundle — **1.49**

RANUNCULAS— 25 per bag. Bag — **1.49**

ANEMONES— 50 per bag. Bag — **1.49**

CEDAR TUBS— 10" banded tubs. Each — **1.49**

MOSS KILLER— 10 lbs. for — **1.49**

BONE MEAL— 12 lbs. for — **1.49**

SEAMAID FISH FERTILIZER— 64 oz. for — **1.49**

STERILIZED SOIL— 40-lb. bag. Each — **1.49**

LIQUID ALGINURE— 40-oz. bottle. Each — **1.49**

12-FT. FOLDING FENCE—18" high. 12 ft. for — **1.49**

GLADIOLAS—Mixed colours. 50 bulbs per bag. Bag — **1.49**

DANDELION WEED KILLER— 32-oz. size. Each — **1.49**

SLUG PELLETS— 7-lb. bag. Each — **1.49**

LIQUID DDT—25%. 40 oz. size. Each — **1.49**

FLOWERING SHRUBS— — **2 for 1.49**

TRAILING GERANIUMS— Mixed varieties. — **4 for 1.49**

MIXED FUSCHIAS—To add colour to your home and garden. — **4 for 1.49**

FRONT LAWN GRASS SEED— 2-lb. bag. Each — **1.49**

BACKYARD GRASS SEED— 3-lb. bag. Each — **1.49**

POLYANTHUS— Mixed colours. — **4 for 1.49**

RHODODENDRONS AND CAMELIAS— Each — **1.49**

ASSORTED EVERGREEN SHRUBS— Each — **1.49**

EATON'S—Garden Shop, Main Floor, Home Furnishings Building

BOY'S WEAR

BOYS' COTTON SPORT SHIRTS—Plain and fancy, assorted colours. Sizes 8 to 16. Each — **1.49**

COTTON SHEEN PANTS—½ boxer waist. Bronze, beige or blue. 8 to 12. Pair — **1.49**

FLANNEL AND COTTON PYJAMAS— Sizes 12 and 14 only, assorted colours. Pair — **1.49**

DRESS SOCKS—Sizes 8 to 10½. Assorted colours. — **4 pr. 1.49**

UNDERVESTS AND PANTS— Sizes S.M.L. — **4 for 1.49**

SHORT SLEEVE SWEATSHIRTS—Green, yellow, blue. Sizes S.M.L. Each — **1.49**

TURTLE NECK KNIT SHIRTS— Long sleeves. S.M.L. Each — **1.49**

SWIM SUITS—Assorted colours. Sizes 8 to 16. Each — **1.49**

REGULAR WAIST JEANS— Navy denim. 8 to 16. Each — **1.49**

½ BOXER JEANS— Navy denim. Sizes 6, 10 and 12. Each — **1.49**

EATON'S—Boys' Wear, Third Floor

LEATHER GOODS

HANDBAGS—Roomy, summer styles in novelty weaves. White, black, beige. Limited quantity. Each — **1.49**

MEN'S AND WOMEN'S LEATHER WALLETS— Assorted styles. Each — **1.49**

LEATHER "GLO-KEY" CASES—Key case with built-in flashlight. Brown tones. Each — **1.49**

MINI CLUTCH CARRYALL—Has wrist strap, double frame with zipper section. Good colour choice. Each — **1.49**

EATON'S—Handbags, Main Floor

TOYS

MODEL KITS—Choose from a wide assortment. Each — **1.49**

TEA SET—Plastic. Set — **2 for 1.49**

SPACE PLATFORM—Complete with 30 foot fiery trial. Each — **1.49**

JIGSAW PUZZLES— Assorted. — **2 for 1.49**

PLUSH TOYS— Good assortment. Each — **1.49**

RIDE-ON BEAR—Sturdy plastic, on wheels. Each — **1.49**

MATCHBOX OR HUSKY TOYS— Metal construction. — **5 for 1.49**

TOOTSIE TOYS— Assorted. Each — **1.49**

STORYLAND DOLLS—Assorted, in picture frame — **2 for 1.49**

HAND MIXER SET—Battery-operated (batteries not included). Each — **1.49**

GUITAR—Made in Italy. Each — **1.49**

KOLA KIDDIES—Lucky Locket or Kiddie Kologne dolls. Each — **1.49**

"HOT WHEEL" ASSORTMENT — Add to your collection from this wide selection. — **2 for 1.49**

EATON'S—Toys, Lower Main Floor

FAMILY SHOE CENTRE

MEN'S AND BOYS' CANVAS BOOTS AND OXFORDS—Men's sizes 6 to 11. Boys' sizes 1 to 5. Pair — **1.49**

MEN'S, WOMEN'S AND CHILDREN'S SANDALS—Pair — **1.49**

WOMEN'S SNEAKERS—With pastel or white fabric uppers, non-slip soles in sizes 5 to 9. Pair — **1.49**

CHILDREN'S SLIPPERS—Assorted sizes and colours. Pair — **1.49**

EATON'S—Shoes, Floor of Fashion

CANDIES

MOIR'S CHOCOLATE COVERED EGG—4-oz. size fruit and nut eggs for Easter. — **4 for 1.49**

CANDY-FILLED CHOCOLATE EASTER EGGS—Foil wrapped. — **2 for 1.49**

CHOCOLATE ANIMALS—Window boxed animals ready for Easter giving. — **2 for 1.49**

EATON'S—Candies, Main Floor

HOSIERY, ACCESSORIES

SEAMLESS MESH NYLONS — Burnt sugar, mocha and tender beige shades. Sizes 9 to 11. — **3 pair 1.49**

CANTRECE NYLONS— In fashion colours. — **2 pr. 1.49**

KNEE-HIGH STRETCH SOCKS—Nylon and cotton blend in cable patterns. Fit sizes 8 to 12. Spring colours and white. — **2 pr. 1.49**

SLIPPERETTES—Vinyl patents with disc trims. Broken lines in metallics and suedes. Pair — **1.49**

PANTI-HOSE—"Simply Perfect" stretch nylon for a good fit. S.M.L.XL. Pair — **1.49**

SCARVES—Printed squares in acetate. Also "smoke rings". Each — **1.49**

BOYS' SOCKS— Orlon/nylon. Stretch sizes 6-8½. — **3 pr. 1.49**

SPRING GLOVES—Shortie and longer lengths in nylon, lace, crepe. White and fashion colours. Pair — **1.49**

UMBRELLAS—Slims in plains, prints or plastic. Also children's nylon prints and men's black rayon. Each — **1.49**

PERMANENT-PRESS SHIRTS—Fresh, new spring prints and plain colours. Styled with roll-sleeves. Sizes 32 to 38. Each — **1.49**

EATON'S—Hosiery, Sportswear and Accessories, Main Floor

CHILDREN'S WEAR

PERMA-PRESS CRIB SHEETS— White. Each — **1.49**

INFANT CRIB SHEETS—Printed and plain flannelette. Each — **1.49**

GIRLS' BRIEFS—Printed and plain rayon. 2 to 6x. — **5 prs. 1.49**

INFANTS' STRETCH TERRY SLEEPERS— Blue, pink, maize. S.M.L. Each — **1.49**

STRETCH TERRY SUN SUITS—White and pastel shades. S.M.L. Each — **1.49**

INFANT COTTON SNAPPERALLS—Brown, yellow, blue pink. 18 to 24 months. Each — **1.49**

GIRLS' ENGLISH INTERLOCK COTTON BRIEFS—2 to 6 years. — **3 for 1.49**

GIRLS' WHITE COTTON BRIEFS— 4 to 6x. — **4 for 1.49**

GIRLS' NYLON BRIEFS— Sizes 8 to 14. White. — **3 for 1.49**

GIRLS' MINI SLIP AND PANT SET— Flower prints. Sizes 8 to 14. Each — **1.49**

GIRLS' SLIMS—Assorted shades. 4 to 6x. Each — **1.49**

GIRLS' CORDUROY SLIMS—Prints and plain colours for sizes 7 to 14. Each — **1.49**

BOYS' AND GIRLS' COTTON T-SHIRTS— Sizes 4 to 6x. Each — **1.49**

GIRLS' AND BOYS' PYJAMAS—Cosy flannelette. Sizes 4 to 6x. Each — **1.49**

GIRLS' T-SHIRTS—White, navy or patterned. Sizes 8 to 12. Each — **1.49**

GIRLS' NEVER-PRESS SHIRTS—Sleeveless, ruffle front, pastel shades. Sizes 8 to 12. Each — **1.49**

BOYS' PANTS—Colours of blue, green, rust Pk. of two. Each — **1.49**

GIRLS' TWILL JEANS— Summer shades. Sizes 7 to 14. Pair — **1.49**

INFANTS' RECEIVING BLANKETS— Packet of two. Each — **1.49**

BABY BLANKETS—136"x50". Pastel shades. Each — **1.49**

EATON'S—Children's Wear, Third Floor

SPORTING GOODS

FLASHLIGHT OR TRANSISTOR BATTERIES—AA-C or D size, made in Canada. — **10 for 1.49**

9-VOLT RADIO TRANSISTOR BATTERIES— — **3 for 1.49**

HOCKEY STICKS—Glass wrapped. Each — **1.49**

FISHING WEIGHTS—16-oz., 12, 8, 6, 4, 3 and 2 oz. Set — **1.49**

MONAFILAMENT FISHING LINE—Bulk spools in assorted weights. Each — **1.49**

ROY SMITH DODGER—Nickel-plated fishing dodger. Each — **1.49**

GOLF BALLS— Hard-wearing covers. — **5 for 1.49**

FOOTBALL OR SOCCER BALLS— Waterproof covers. Each — **1.49**

BICYCLE TUBES— Popular sizes. — **2 for 1.49**

BOWLING SHOE BAGS— Assorted colours. Each — **1.49**

TROUT FLIES—12 assorted types. With plastic box. Set — **1.49**

FOLDING STOOL—Sturdy construction. Each — **1.49**

GOLF TUBES—Polyethelene, assorted colours. — **10 for 1.49**

TENNIS RACQUET— Nylon strung. Each — **1.49**

ALUMINUM SALMON NET—With sturdy handle. Each — **1.49**

SALMON FISHING PLANERS— Large size Each — **1.49**

EATON'S—Sporting Goods, Main Floor, Home Furnishings Building

MUSIC CENTRE

LP RECORDS—By well-known artists and renowned labels, such as London, etc. Each — **1.49**

HIT PARADE RECORDS— 45-rpm. — **2 for 1.49**

ANTENNAS— Each — **1.49**

RECORDING TAPE— 150 feet. — **3 for 1.49**

RECORDING TAPE— 1,200 feet. Each — **1.49**

RECORD RACKS—Holds 50 records. Each — **1.49**

HARMONICAS OR RECORDERS— Your choice, each — **1.49**

EATON'S—Records, Main Floor, Home Furnishings Building

CAMERA SUPPLIES

FLASH CUBES— Package of 3 cubes. Each package — **1.49**

UNIVERSAL SLIDE TRAYS— 40-slide capacity. — **4 for 1.49**

FLASHBULBS— AG-1B or M2-B. — **16 for 1.49**

200' REELS AND CANS—For regular 8 or Super 8 film. — **3 for 1.49**

EATON'S—Cameras, Main Floor

LINGERIE

NYLON TRICOT SLIPS — With lace trim. Colours: aqua, red, yellow, black and white. Collective sizes 32 to 40. Each — **1.49**

RAYON BRIEFS—In fancy designs and assorted colours. S.M. and L. — **4 for 1.49**

RAYON BRIEFS—With fancy motif. Assorted colours. S.M. and L. — **3 for 1.49**

NYLON SATIN BRIEFS—White and colours. S.M.L. — **2 for 1.49**

PRINTED ARNEL BIKINI PANTS— Sizes S. M. L. — **2 for 1.49**

ARNEL FLARE LEG PANTS— Sizes S.M.L. Each — **1.49**

COTTON SHIFT GOWNS—Sleeveless or with short sleeves. Bright colours. S.M.L. Each — **1.49**

JEWELLERY

GIFT BOXED SETS—Pin and earrings sets. Tailored or stone set. Set — **1.49**

JEWEL CASES—Soft silk travelling cases or small jewel boxes. Each — **1.49**

PIPE COMPANION SET — Briar pipe, tobacco pouch, knife and cleaners in gift box. Set — **1.49**

SIMULATED PEARL AND CRYSTAL NECKLACE SET—With matching earrings. Set — **1.49**

GLITTER JEWELLERY—Gold or silver coloured necklaces and earrings. Set — **1.49**

WATCH BANDS—For men, women, boys. White or yellow metal. Each — **1.49**

EATON'S—Jewellery, Main Floor

WOMEN'S SPORTSWEAR

PERMA-PRESS BLOUSES—White and assorted prints. Rolled or long sleeves in sizes 32 to 38 or 40 to 44. Each — **1.49**

CORDUROY PEA JACKETS—Brown or navy only in sizes 10 to 16. Each — **1.49**

COTTON BLOUSES—Muted patterns in navy and brown. Roll sleeves, convertible neckline. Each — **1.49**

RIB NYLON TANK TOP—Blue, green, navy, white or coral. S.M.L. Each — **1.49**

TURTLENECK RIB SHELL—Assorted spring colours. Sizes S.M.L. Each — **1.49**

EATON'S—Sportswear, Floor of Fashion

PAINTS

PAINTS—Interior latex, semi-gloss, high gloss enamel and interior-exterior floor. enamel. Quart — **1.49**

PAINTS—Exterior latex or oil for trim and home use. Each — **1.49**

PLASTIC DROP SHEETS—8'x12', handy for several uses. — **3 for 1.49**

SELF-ADHESIVE VINYL— Handy for shelf covering, etc. — **3 yds. 1.49**

NYLON OR BRISTLE BRUSHES—Tapered, flagged. Assorted sizes. Each — **1.49**

ROLLER KIT—Includes roller, tray, trim roller and extension handle. Kit — **1.49**

EATON'S—Paints, Lower Main Floor

FOUNDATIONS

LYCRA GIRDLES—Satin front. S.M.L. White only. Each — **1.49**

PANTIE GIRDLE—Short leg style, satin front, white. S.M.L. Each — **1.49**

LYCRA BRA—Lacey, Kodel fibrefil cup, stretch strap. A, 32-36; B, 32-38, collectively. White, black and skintone. Each — **1.49**

EMBROIDERED BRA—With 3-section cup and inch-wide cotton elastic midsection back. 34 to 36A; 34 to 38B; 34 to 40C. White. Each — **1.49**

EATON'S—Foundations, Floor of Fashion

CHINA

CUPS AND SAUCERS—Made in England, assorted colours. — **4 for 1.49**

STAINLESS STEEL COFFEE SPOONS— 6 to a box. Box — **1.49**

ASHTRAYS—Large, porcelain or Italian Glass, assorted colours. Each — **1.49**

GLASS SWANS— Each — **1.49**

COFFEE MUGS—Made in England, assorted colours. — **4 for 1.49**

DINNERWARE—"Rose Duet" pattern includes a full range of pieces, from eggcups to dinner plates, from cups and saucers to serving pieces. Each 1.49 to — **5 for 1.49**

EATON'S—China, Main Floor, Home Furnishings Building

FASHION FABRICS

45" COTTON SPORTS CLOTHS — Printed, crease resistant, colourful, canvas or Pique type weave. — **1½ yds. 1.49**

45" WOVEN GINGHAMS — Colourful checks, easy care, needs little or no ironing. — **1½ yds. 1.49**

45" BLENDED BROADCLOTH—Easy care blend of polyester and cottin plain shades. — **1½ yds. 1.49**

36" AND 45" PRINTED RAYONS—Surrahs, crepes, travel tweeds, and other materials. Attractive colours to choose from. Yard — **1.49**

EATON'S—Fabrics, Third Floor

WOOLS, LUGGAGE

3-PLY BLENDED WOOL — 45% wool, 45% rayon and 10% nylon. Assorted colours. Approx. 1-oz. balls. — **5 for 1.49**

CLASSIC KNITTING WORSTED—Wool and nylon in wide colour range. Approx. 1-oz. balls. — **5 for 1.49**

"SAYELLE" KNITTING WORSTED— Wide array of colours. 2-oz. skeins. — **2 for 1.49**

3-PLY CRIMPSET NYLON—Mothproof, shrink-resistant, long-wearing nylon. Bright colour range. Approx. 1-oz. balls. — **4 for 1.49**

4-PLY BLENDED WOOL—Good quality 4-ply fingering. Wool, rayon and nylon blend. Approx. 1-oz. balls. — **4 for 1.49**

3-PLY BABY WOOL—Shrink-resistant, 50% botany wool, 50% nylon. Pastel shades and white. 1-oz. balls. — **4 for 1.49**

IRISH FISHERMAN YARN—Scoured Aran wool imported from Ireland. Approx. 2-oz. ball. — **3 for 1.49**

14" GYM BAGS—With zipper closing. Each — **1.49**

EATON'S—Wool and Fancy Goods, Third Floor

FLOOR COVERINGS

OVAL MATS— Approx. 17"x29". Each — **1.49**

WELCOME MATS— 16"x27". Each — **1.49**

SERPENTINE MATS—Rubber. Approx. 13"x22". Each — **1.49**

RUBBER FATIGUE MATS—Each — **1.49**

SPOT RITS— Each — **1.49**

COCO MATS— Each — **1.49**

EATON'S—Floor Coverings, Main Floor, Home Furnishings Building

DRAPERIES

TOSS CUSHIONS— Assorted colours and shapes. Each — **1.49**

8' BEAM TRACK—Comes complete with runners, brackets, end stops. Complete — **1.49**

PLASTIC COVERS—For sun cots, chaise or barbecues. Tough vinyl plastic in green. Each — **1.49**

HOPSACKING YARDAGE—Approx. 45" wide. Modern designs in various colours. Yard — **1.49**

LEATHERETTE—Backed. Assorted colours. 54" wide. Yard — **1.49**

PRINTED YARDAGE—48" wide, assorted colours. Yard — **1.49**

EATON'S—Draperies, Second Floor, Home Furnishings Building

HARDWARE

SAW HORSE BRACKETS— Each — **1.49**

SOLDERING IRONS—Each — **1.49**

TAPE MEASURE— 12'x½". Each — **1.49**

REVOLVING TOOL HOLDER— Each — **1.49**

16-OZ. WOODEN-HANDLED HAMMER— Each — **1.49**

25-OZ. BALL-PEEN HAMMERS, 1-LB HATCHET, 21" BOW SAW—Your choice. Each — **1.49**

P.V.C. PANELING—6'x26". Comes in green only. Delivery on 10 sheets or more. Each — **1.49**

DRILL STANDS—Plastic. Each — **1.49**

HACK SAWS— Each — **1.49**

EATON'S—Hardware, Lower Main Floor

FLOOR CARE ACCESSORIES

VIKING 800/900 OR 1,000 SERIES BAGS—Features 1 package of 8 bags and 2 filters. All for — **1.49**

VIKING 800/900 SERIES BAGS— Eight bags, two filters. All for — **1.49**

HOOVER UPRIGHT BAGS—10 bags and 1 belt. **CONSTELLATION MODEL**—10 bags, 1 filter. Your choice. Each — **1.49**

G-E VACUUM BAGS— 12 bags for — **1.49**

COMPACT VACUUM CLEANER BAGS— Pkg. of 10 for — **1.49**

EATON'S—Floor Care Accessories, Main Floor, Home Furnishings Building

HOUSEWARES

JOHNSON'S FOAM RUG CLEANER—"Glory" spray foam cleaner in 24-oz. aerosol tin. Each — **1.49**

MELMAC SETS—Five-piece sets in tangerine or avocado. Set — **1.49**

NYLON DUST MOP— Assorted colours. Each — **1.49**

SIX-BOTTLE SPICE RACK—With coloured plastic shaker tops. Each — **1.49**

INSULATED PICNIC BAGS— Assorted colours. Each — **1.49**

THREE-PIECE FIRERING MIXING BOWL SET—White, heat-resistant. Set — **1.49**

FIVE-STRING CORN BROOM—Each — **1.49**

STAINLESS STEEL TEAPOT— 10-oz. size. Each — **1.49**

WOODEN WALL-HUNG SHADOW BOX—Each — **1.49**

PERCOLATOR AND TEAPOT— 2-cup capacity, aluminum. Both for — **1.49**

HAND FORGED KITCHEN SHEARS— Hardened steel. Pair — **1.49**

TEFLON LINED ALUMINUM BAKEWARE— Round cake pan. Each — **1.49**

WHITE EARTHENWARE TEAPOTS— 1¼ pint size. Each — **1.49**

SWEDISH FREE-FORM GLASS ASHTRAYS— — **2 for 1.49**

NYLON AND PLASTIC "MAGNETIC" BROOM— Each — **1.49**

SERVING BASKET— Divided wicker basket. Each — **1.49**

MILLBROOK PATTERNED ALUMINUM TRAYS—Assorted sizes. Each — **1.49**

WOODEN TEASPOON RACK— Holds six spoons. Each — **1.49**

EATON'S—Housewares, Lower Main Floor

MEN'S FURNISHINGS

ASSORTED SOCKS—Ankle length style in plain or clock patterns, stretch wool and nylon. Executive length style in plain cotton, interlined. TV length style in plain stretch nylon. Sport socks in stretch terry velour or cotton and nylon with cushion sole. Assorted colours. — **2 pr. 1.49**

BREVETS AND JERSEYS—White cotton in rib knit. Pre-shrunk. S.M.L. — **2 for 1.49**

SHORT AND LONG-SLEEVED SWEATSHIRTS—Crewneck, many colours. Sizes S.M.L. Each — **1.49**

T-SHIRTS—Cotton knit in white only. Short sleeve styles, with crew neck. — **2 for 1.49**

DACRON TIES—Assorted patterns and wide range of colours. Choice of "Tie Yourself" or "Redi-Knot" styles. Each — **1.49**

HANKIES—White cotton with hem-stitched edges, always a welcome gift. — **12 for 1.49**

BOXER SHORTS—Cotton broadcloth with elastic waist, variety of colours and patterns. — **2 for 1.49**

COTTON RIB UNDERWEAR—Short-sleeve shirts and elastic waist, ankle-length drawers. Sizes S.M.L. Each — **1.49**

EATON'S—Men's Wear, Lower Main Floor

VICTORIA ROOM

Hot Turkey Sandwich with French Fries
Sherbet — Beverage

2 for 1.49

Victoria Room, Fourth Floor

TOILETRIES

ANACIN—For fast pain relief. Bottles of 200 tablets. Each — **1.49**

ROLAIDS—Antacid Mints. Package of 75's. — **2 for 1.49**

CORICIDIN COLD TABLETS— Package of 60's. Each — **1.49**

SACCHARIN TABLETS— ½ grain, bottles of 1,000. — **2 for 1.49**

SCOPE MOUTH WASH AND GARGLE— 12-oz. bottle. — **2 for 1.49**

ALKA-SELTZER— Bottle of 25's. — **3 for 1.49**

ASPIRIN—For the relief of headaches, bottles of 300 tablets. Each — **1.49**

CURAD BANDAGES— Package of 100. — **2 for 1.49**

EATON'S COTTON BALLS— — **2 for 1.49**

HAND CREAM—Choice of Nivea or Atrixa in 7.5 oz. jars, or Tritties Glycerine and Rosewater in 8 oz. jar. Each — **1.49**

ARRID DEODORANT— Arrid Extra Dry, 9-oz. aerosol. Each — **1.49**

NOXEMA ANTI-PERSPIRANT— 6-oz. tin. — **2 for 1.49**

RICHARD HUDNUT QUICK PERMS—Regular, Gentle or Super formulas. Each — **1.49**

GILLETTE FOAMY—Lemon Lime, Regular or Menthol. 11-oz. tin. — **2 for 1.49**

DESNEL PRODUCTS—Shampoo, Creme Rinse, Foaming Bath Oil. 32-oz. bottles. — **2 for 1.49**

BRECK HAIR SPRAY— Queen size, 16-oz. Each — **1.49**

GET SET HAIR SPRAY— 10-oz. tin. — **2 for 1.49**

TOOTHPASTE— **KOLYNOS GIANT-SIZE TUBES**— — **5 for 1.49**

MacLEANS GIANT-SIZE TUBES— — **3 for 1.49**

LISTERINE GIANT-SIZE TUBES— — **4 for 1.49**

EATON'S—Toiletries, Main Floor

STATIONERY

YELLOW TYPEWRITER PAPER — 500 sheets in 8½x 11 size. — **2 for 1.49**

KING SIZE REFILL—250 sheets of loose-leaf paper, plain or narrow ruled. — **2 for 1.49**

PARKER JOTTER PENS— Assorted colours. Each — **1.49**

BOXED STATIONERY— Assorted colours. — **3 for 1.49**

HASTI-NOTES— Attractively boxed. — **2 for 1.49**

EATON'S—Stationery, Main Floor

DOWNSTAIRS BUDGET STORE

CHILDREN'S WEAR

BOYS' SHIRT AND SLACK SET—Belted half-boxer pant and button-down collar shirt. Blue, beige, green Sizes 3 to 6x. Set — **1.49**

TURTLENECK T-SHIRTS—Long sleeves, assorted colours. 4 to 6x. Each — **1.49**

GIRLS' BLOUSES—Fortrel and cotton, lace trims. Several styles in 4 to 14. Each — **1.49**

TRAINING PANTIES—Printed terry cloth. Sizes 2, 4 and 6. — **6 pairs 1.49**

GIRLS' SLIMS—Printed cottons, some elephant pants in the group. Sizes 7 to 14. Each — **1.49**

GIRLS' SQUALL JACKETS—Nylon, hooded, zipper closing, assorted colours. 7 to 14. Each — **1.49**

LINGERIE

HALF SLIP AND PANTIE SET—Rayon in assorted colours, contrasting embroidery trim. S.M.L. Set — **1.49**

SEAMLESS MESH NYLONS—Assorted colours stretch tops. Sizes 8½ to 11. — **5 pair 1.49**

NYLON TRICOT BRIEFS—Satin finish. Assorted colours. S.M.L. — **2 pair 1.49**

PETTIPANTS—Assorted styles and colours in printed nylon. S.M. Each — **1.49**

SHORTIE GOWNS—Cotton in an assortment of prints and colours. Assorted colours, sizes 8-14. Each — **1.49**

WOMEN'S WEAR

WOMEN'S BLOUSES — Short-sleeved styles in assorted colours. Choice of prints or plains. Sizes 32 to 36, 40 to 44. Each — **1.49**

SLIPPERETTES—Assorted styles in coloured prints. Come with matching pouches. S.M.L.XL. Pair — **1.49**

WOMEN'S T-SHIRTS—Long sleeves, mock turtlenecks, assorted colours. S.M.L. — **2 for 1.49**

WOMEN'S BOUCLE SHELLS—Jewel neck with back slide closing in S.M.L. Blue, pink or white. Each — **1.49**

MEN'S AND BOYS' WEAR

MEN'S SPORT SHIRTS—Long sleeves, cotton in various colours and prints. S.M.L. Each — **1.49**

BOYS' SOCKS— Stretchies. — **4 for 1.49**

BOYS' SWEATSHIRTS—Long sleeves, fleece-lined. S.M.L. Each — **1.49**

MEN'S UNDERWEAR—Briefs and vests of white ribbed cotton. S.M.L. — **3 for 1.49**

MEN'S THERMAL UNDERWEAR— Top or drawers. Broken sizes. Each — **1.49**

MEN'S T-SHIRTS— Crew neck, cotton. S.M.L. — **3 for 1.49**

MEN'S AND BOYS' MOCK TURTLENECK KNIT SHIRTS—Long sleeves knit shirts, assorted colours. S.M.L. Each — **1.49**

BOYS' FLANNELETTE PYJAMAS— Assorted colours. Sizes 8-14. Each — **1.49**

BOYS' SHIRTS—Fine cotton poplin, long sleeves, assorted plaids. Sizes 8 to 16. — **2 for 1.49**

BOYS' DENIM PANTS—Sturdy blue denim, ½ boxer waist style. Sizes 8 to 16. Each — **1.49**

STAPLES

LINEN TEA TOWELS— Assorted stripes. — **3 for 1.49**

TERRY HAND TOWELS— Jacquard prints in various colours. — **2 for 1.49**

KING-SIZE BATH TOWELS—26"x60" size, assorted pastel shades. Each — **1.49**

PILLOWS—Foam chip fill, assorted print covers. Each — **1.49**

PILLOW CASES—Assorted colours and patterns. Embroidery trims. Pair — **1.49**

FITTED SHEETS—Twin or double bed size. Also flat bunk size. White cotton, each — **1.49**

TABLECLOTHS—Linen or damask, in assorted colours and patterns. 52"x52". Each — **1.49**

CUSHION COVERS—Washable cotton corduroy, zipper closing, assorted colours. — **2 for 149**

WASH CLOTHS—Cotton terry jaquard pattern, assorted colours. — **8 for 1.49**

FOOTWEAR

MEN'S AND BOYS' CANVAS RUNNERS—Boot styles in black and white. Men's sizes 6 to 12; boys' sizes 11 to 5. Pair — **1.49**

WOMEN'S CANVAS RUNNERS—White and assorted colours. Women's sizes 5-10, Misses sizes 11-3. Pair — **1.49**

CHILDREN'S RUBBER BOOTS—Assorted styles and colours. 6 to 10. Pair — **1.49**

GIRLS' TERRY CLOTH SLIPPERS—Rubber soles. Blue or orange floral patterns. Sizes 8 to 3. Pair — **1.49**

EATON'S—Downstairs Budget Store

Weather: Overcast, Light Rain

Victoria Daily Times

TODAY'S NEWS TODAY
Telephone 382-3131
Classified 386-2121

85th Year, No. 234 ★★★ VICTORIA, B.C., MONDAY, MARCH 17, 1969—38 PAGES ★★★ PRICE: 10 CENTS WEEKEND 15 CENTS

U.K. MAY RAID DEFIANT ISLE

LONDON (Reuters) — British paratroopers left for the Caribbean tonight as a military invasion of the rebel island of Anguilla appeared imminent.

More than 100 paratroopers in full combat dress moved from their Aldershot barracks near London to an RAF base in Wiltshire before leaving.

It was also learned that three British warships — the frigates Rhyl, Minerva and Rothesay — are within striking distance of the defiant little island, which has for almost two years refused to be part of a federation with nearby St. Kitts and Nevis.

Britain also has 250 troops stationed in British Honduras on the Central American mainland.

In the House of Commons, Foreign Secretary Michael Stewart fended off a direct question about the invasion plans by telling Parliament to wait for a later statement on the Anguillan situation.

The 34-square-mile island, with a population of 6,000, broke away from the British-created Federation of St. Kitts-Nevis-Anguilla in May, 1967, and later declared itself an independent republic.

Its leaders rebuffed British attempts to bring Anguilla back into the federation. Last week, a British government peace-maker was forced off the island at gunpoint.

The rebuffed peace-maker, Junior Minister William Whitlock of the foreign and Commonwealth office, returned to London with a warning that the islanders are being held in complete subjection by armed "gangster types," including Americans.

Death Toll 155 In Worst Air Disaster

MARACAIBO (AP) — The death toll in aviation's worst disaster reached 155 today as searchers combed through the wreckage of homes destroyed by the crash of a Venezuelan jetliner bound for Miami, Fla.

Five more persons died today from injuries suffered when the Viasa airline DC-9 with 84 persons aboard plunged into a residential area Sunday and exploded minutes after taking off from Grano de Oro airport.

All 74 passengers and 10 crew members, at least 47 of them U.S. citizens, were killed in the crash. Authorities estimated that at least 71 persons have perished on the ground and feared the total would increase as the grim search continues.

Airport officials said Sunday night one of the passengers was a Canadian. However, the passenger list did not show any Canadians aboard. It listed one of the passengers as John J. Heney of Los Angeles, who was born in Canada. His Canadian birthplace was not known.

ONLY ROSE 150 FEET

The DC-9 had attained an altitude of only 150 feet when it faltered minutes after takeoff and plunged into a cluster of low-cost homes in Maracaibo's La Trinidad and Ziruma districts. The area was quickly enveloped in flames.

Eight separate investigating teams are trying to determine what caused the crash.

An airport official said the pilot reported no trouble and his last radio contact with the control tower was a routine request for permission to take off.

The plane lifted off the end of the runway, climbed to about 150 feet, then suddenly lost altitude and went down. The explosion appeared to have occurred when one of the plane's two rear-mounted turbine engines grazed a high-tension wire.

Fifteen other air crashes have taken more than 100 lives. The previous worst aviation accident occurred Dec. 16, 1960, when two airliners collided over New York City, killing 134 passengers and persons on the ground.

HIT POWER POLE

A policeman who was a witness said the plane lost altitude after taking off, hit a high tension pole, spun and fell in pieces on the residential districts of Ziruna and La Trinidad. The area on the outskirts of Maracaibo, Venezuela's principal oil centre, is inhabited by about 15,000 Colombians, Venezuelans and Guajiro Indians.

The plane had been in service only 10 days. The flight originated in Caracas, 330 miles to the east, and picked up more passengers in Maracaibo. The airline said there were 74 passengers and a crew of 10 aboard.

VIASA sources said the pilot was Capt. Emiliano Sabelli Maldonado, who had logged more than 1,000,000 miles in the air.

Killed in the crash were three Venezuelan baseball figures—Nestor Isaias Chavez, a pitcher on his way to San Francisco Giants' training camp in Tucson, Ariz.; Antonio Herrera, owner of the Venezuelan Cardenales de Lar club, and Carlos Santeliz, a player with the Cardenales.

INDEX

Ask The Times	21
Births, Deaths	27
Classified	27, 35
Comics	37
Dear Abby	22
Entertainment	25
Finance	10, 11
Forbes	20
Home Garden	37
Island	9
Penny Saver	22
Sports	14, 15, 16, 19
TV, Radio	28
Weather	2
Women	22, 23

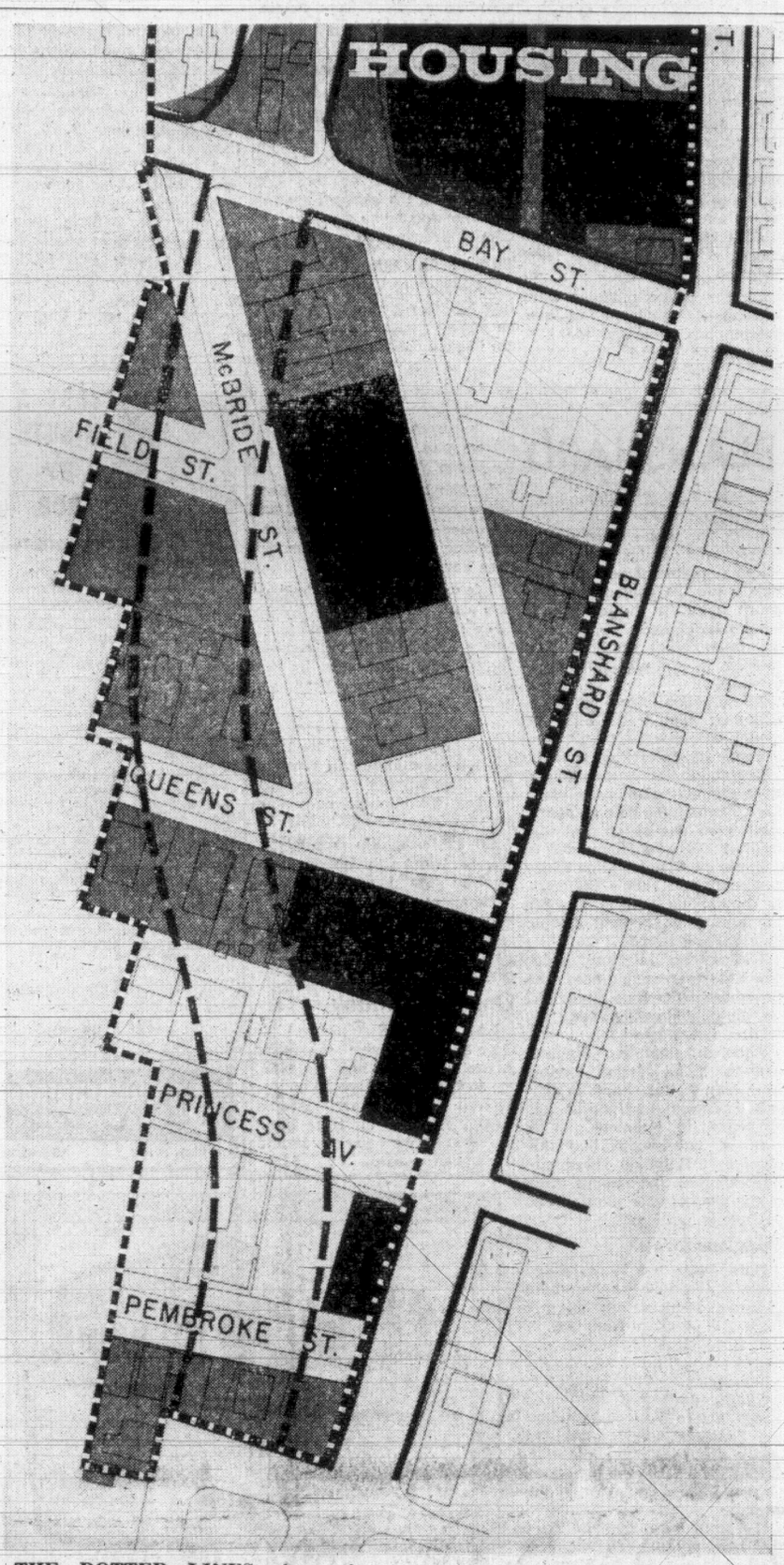

THE DOTTED LINES show the curving route the final section of the Rose-Blanshard through-road will take sometime this year. With the Rose-Bay intersection already completed but not yet in use, the new road will swing onto McBride and emerge on Blanshard about 50-yards north of Memorial Arena. The small section of road shown angling from Bay to Blanshard will be closed and the land sold by the city to private developers. Blanshard will continue to carry traffic across Bay but only as far as Kings where it will terminate at the southern boundary of the Rose-Blanshard low rental housing project. Remaining on the small "island" flanked by Rose and Blanshard will be two or three houses, Island Farms Dairy, Hollyrood House and Andy and Jack's Batteries. The new road link will sweep right past the front entrance of Hollyrood and the Armories parking lot.

$200,000 Link-Up For Rose-Blanshard

By JIM HUME

Victoria got its first look today at the final link of a major road which, to date, leads nowhere.

The new road section, on the books for two years but now close to the tendering stage, was brought to light when the city advertised for demolition prices for the last eight properties standing in the way of phase two of the new Rose-Blanshard six-lane highway.

Phase one, running from Bay Street to Hillside, was started last year and, apart from a few finishing touches has now been completed at a cost of $160,000.

Phase two, which will link the new Rose-Bay intersection with Blanshard at Pembroke via McBride, is expected to cost in the neighborhood of $200,000.

Closing date for demolition tenders is March 19 at 11 a.m.

The properties involved are: 942 Kings, 2515 Rose Street; 753 Queens, 2548 Blanshard, 738 Queens, 2016-18 Blanshard, 2502 Blanshard and 2347 McBride.

Construction of the remaining link will give Victoria a four to six-lane highway from Pandora to Tolmie where it ends abruptly.

City officials are still hopeful that revised provincial plans for the Patricia Bay Highway will provide a link-up at this point

Continued on Page 2

CBC Hit By Strike In Toronto

Rotating Walkouts Planned

TORONTO (CP) — More than 500 members of the Association of Radio and Television employees of Canada walked off their jobs at the Canadian Broadcasting Corporation today following earlier warnings by the union that it may stage a series of rotating strikes.

A CBC spokesman said the union has about 560 workers at CBC Toronto but it was believed not all had left their jobs. The workers represent CBC sales, clerical, international service and announcer personnel.

The spokesman said it was not immediately known whether the walkout was a temporary work stoppage or when the workers might return to work. Union leaders were not immediately available for comment.

The CBC spokesman also said it is "the intention of the corporation to stay on the air, with news getting top priority." He said CBC news broadcasts would not be interrupted and that management personnel are filling in on some jobs.

The walkout followed a breakdown in talks between the CBC and ARTEC in Ottawa at 4 a.m. EST today. The union initiated a work-to-rule campaign following the breakdown but a union spokesman later indicated in Ottawa that surprise rotating strikes would be the union's next step. The work-to-rule campaign included a ban on overtime and a request that bilingual employees speak one language only

VOTED TO STRIKE

ARTEC members last week approved strike action by a vote of 1,617 to 184. At that time, members also voted to back demands for implementation of a conciliation board report recommending wage increases to ARTEC members because they had slipped behind other groups of CBC employees.

However, the board made no specific recommendations.

ARTEC, affiliated with the Canadian Union of Public Employees, has asked for a 20-per-cent wage increase in a one-year contract and an additional seven per cent for members who must speak a second language in their ordinary work.

Fernand Daoust, the union's chief negotiator, said Monday in Ottawa the CBC last week agreed ARTEC members needed 6.5-per-cent increases in addition to guideline-type increases to catch up with other CBC workers.

However, he said that the CBC on Sunday offered only an additional 1.5 per cent in the first year of a new agreement and one-half per cent in the second year.

SPILLER PRISON TERM RAISED TO SIX YEARS

VANCOUVER (CP)—Ann Kathleen Spiller, 26, today had her three-year prison term for the theft of $494,000 from a Royal Bank of Canada branch doubled by the British Columbia Court of Appeal.

Miss Spiller was given a six-year term by a unanimous decision of the three appeal court judges.

The Crown had protested as "grossly inadequate" the term imposed Nov. 8 by Magistrate R. D. Colliver after she pleaded guilty to theft over $50.

'Separatists Don't Belong'

Bertrand Launches Campaign On Strong Nationalist Plank

By DAVE BAZAY

QUEBEC (CP)—Premier Jean-Jacques Bertrand lanuched a campaign for the permanent leadership of Quebec's governing party during the weekend by saying the separatists do not belong in the Union Nationale.

The 52-year-old interim leader announced his candidacy at a special party meeting which voted to hold a leadership convention here before June 30.

Mr. Bertrand told a news conference that if there are members of the Union Nationale who prefer separatist leader Rene Levesque's ideas, "they should join Mr. Levesque's (Parti Quebecois) movement."

His comment on separatists was a sign of possible change in the Union Nationale, which began courting separatists under the late premier Daniel Johnson, an advocate of "equality or independence."

No cabinet ministers made an immediate move to challenge Mr. Bertrand.

WILL DECIDE LATER

Education Minister Jean-Guy Cardinal, viewed by some Union Nationale elements as the best leadership bet, said he preferred "to think things over" before making up his mind.

One of the "things" to think about was the pro-Bertrand atmosphere of the one-day meeting of the party's national council, ruling assembly of the Union Nationale.

During the meeting Mr. Bertrand got four standing ovations and four rounds of bravos. When he announced his candidacy, delegates jumped to their feet amid shouts of "hip, hip hurrah."

On the Bertrand bandwagon already are at least nine cabinet ministers, including Finance Minister Paul Dozois and Tourism Minister Gabriel Loubier.

All this contributed to making Mr. Bertrand more confident, tougher and more powerful than ever since he was named interim leader following Mr. Johnson's death last Sept. 26.

Continued on Page 2

Last Act Tragedy For CSP

The final act of Commonwealth Savings Plan Ltd. will be played out next Monday in the 2,800-seat Queen Elizabeth Theatre in Vancouver.

For most of the audience it will be grim tragedy.

That's the date set by bankruptcy trustee Harold S. Sigurdson for a meeting of the creditors to decide how they will share the "deficiency" of almost $3.3 million which the company owes them and cannot pay.

Most of the audience will be composed of depositors who kept their savings in the company's vaults, and purchasers of its investment certificates.

Claims against the company—one of three in the 50-firm Commonwealth group which was ordered into bankruptcy last week—must be filed before the meeting, Sigurdson said in a weekend circular letter.

(Commonwealth Savings Plan's affairs were intimately interwoven with those of Commonwealth Trust Company but it did not have the benefit of Canada Deposit Insurance Corporation coverage for depositors, nor is it included in the provincial government's proposed legislation to advance a

Continued on Page 2

Pearson Not Cleared by Diary LaMarsh and Newman Insist

By VICTOR MACKIE
Times Ottawa Bureau

OTTAWA — Former prime minister L. B. Pearson has failed to explain why he remained "silent" so long, in effect helping to destroy his then justice minister the late Guy Fabreau, both Peter Newman, editor of the Toronto Star, and Judy LaMarsh, former secretary of state, said today.

They said Pearson by his actions in releasing confidential papers to the Toronto Star and Montreal Star had simply stirred up the controversy again. It had not "cleared" Pearson but had supported the claims they had made in their books, both the authors said.

BETTER DEFENCE

"He should have stayed silent unless he had a better defence than he has produced. He has stirred it all up again. Why does he have to pick on Guy Favreau who is dead and cannot say anything now?" asked Miss LaMarsh from her law office in Niagara Falls.

In an article by Anthony Westell, Pearson is quoted as saying:

"I am anxious to remove

NEWMAN
... finding excuses

the impression—created by LaMarsh and Newman and perhaps others—that I sacrificed Favreau and Cardin for my own selfish purposes and that they felt that this was being done: that I was throwing them to the wolves to protect myself."

STAYING SILENT

Newman said the memoranda and correspondence Pearson released "does not excuse his actions in staying silent so long. "Pearson is trying to rewrite history.

"The fact is that as a result of these episodes the careers of both Cardin (Lucien Cardin, former justice minister) and Favreau were ruined while Pearson went merrily on," he said.

Miss LaMarsh said Pearson's disclosures "don't answer or explain anything. He has missed the point completely."

The two authors were not

Continued on Page 2

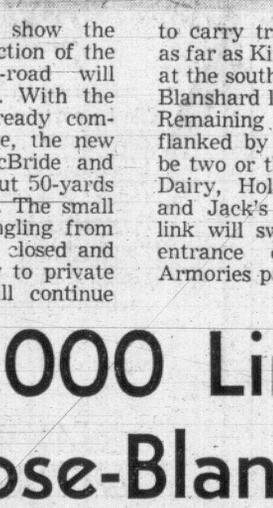

LaMARSH
... stirring it up

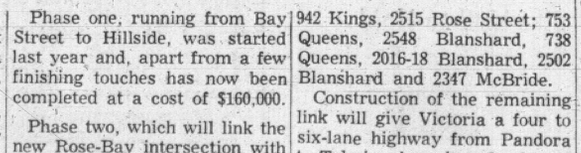

Th' middle o' th' Rose-Blanshard highway is fine, but it's havin' trouble leavin' town, an' findin' a place t' go.

★ ★ ★

See where 500 CBC folk hev walked off th' job. There must be at least thet many who kin be spared.

★ ★ ★

Whether th' skies are blue or gray, y' hev t' admit it's a green day.

Cabinet Almost Disintegrated Under Stress of Spencer Case

By ANTHONY WESTELL

SECOND OF A SERIES

Two months before the Spencer spy case plunged his government into its worst political crisis, in 1966, Prime Minister Lester Pearson proposed to his colleagues a course of action that would almost certainly have averted the difficulties.

But the cabinet decided against the Pearson plan for dealing with the issue before it became critical in Parliament. The result was:

- The cabinet almost disintegrated under the stress of the crisis, and Pearson, surveying the resignation threats, wrote in his diary a few days later: "Things were really falling apart."
- The Commons sank deeper into bitter debate of the Spencer case which led directly to the disclosure of the Munsinger scandal—one of the low points in Canadian parliamentary history.

Former Prime Minister Pearson discloses his inside version of the Spencer case in the private papers he has released. He is anxious to answer suggestions that he betrayed his justice minister, Lucien Cardin, during the crisis.

Letters from Cardin included in the Pearson papers show in fact that the justice minister remained deeply attached to his prime minister throughout the affair, and eventually left public life without in any way blaming Pearson for his troubles.

Cardin took the view, contrary to most opinion, that it was his mistakes that caused Pearson's problems, and not Pearson's performance that brought him down.

George Victor Spencer was an obscure postal worker in Vancouver who was recruited as a small-time agent by the Soviet spy masters working out of the embassy in Ottawa.

His main task seems to have been to collect information which could be used to create "legends," or false identities, for more important Soviet spies.

But he also provided information on pipelines, on farms for sale near the U.S. border, and on the security system in the post office.

The RCM had been aware of his activities for a long time, but took action only in May, 1965—perhaps because the force wanted a dramatic success at that moment to offset the bad publicity it had received during the Dorion enquiry into the Rivard scandal.

In any event, the RCMP encouraged the external affairs department to announce that the two Soviet spy masters had been sent packing and to describe their activities in colorful terms.

Continued on Page 24

Cougars Have Three Shots At City's First 'A' Crown

By ERNIE FEDORUK

The hot but still unpredictable Cougars are one game and three chances away from bringing the British Columbia junior "A" hockey championship to Victoria for the first time in history.

Cougars applied a 2-0 headlock on the B.C. Junior League championship series Saturday night by tripping Penticton Broncos 4-2 before 3,078 fans at Memorial Arena.

Now the Doug Anderson-coached youngsters need only one more victory to sweep the best-of-five final and earn the right to advance against Alberta's representatives in the inter-provincial playdowns for the Memorial Cup.

They have three chances. The third game is scheduled to be played tonight in Penticton. Other games, if required, will be played in Penticton on Tuesday and in Victoria on Wednesday.

The odds would indicate the Cougars, who now have won 13 of their last 15 starts, are in excellent position to write a new chapter on Victoria hockey history.

In a series between two well-matched clubs, Penticton's main advantage tonight will be home ice. Cougars have mementum and a psychological factor on their side.

As well, the Cougars may operate against a decidely weakened Penticton defence. Talented Jack Taggart Jr., who toiled most of the winter with Canada's national team, was scheduled to return to Winnipeg at the weekend.

Madden's Effectiveness Hampered

Jack Taggart Sr., the coach, said Sunday he was trying to postpone his defenceman son's return in hopes of using his talents tonight. But, the elder Taggart said, "the chances look slim."

Penticton also is suffering from the fact team captain Tom Madden is operating well below form because of an injured ankle. The one-time Victorian has been playing with the ankle frozen to ease the pain, but it is obvious he is hampered by the injury.

Saturday night, for example, Madden was on the ice when Victoria scored its first three goals.

Defenceman John Van Horlick sparked Victoria's sixth straight playoff triumph by scoring two goals. Doug Gibson and Lonnie Miles rattled in singles, while Reg Cherenko and defenceman Jim Whitlam scored Penticton's goals.

Van Horlick's second-period goals enabled the colorful defenceman to quickly shed the goat's horns and emerge as one of Victoria's heroes in a game of missed chances. He was on the ice when Penticton scored both of their goals—along with wingers Adrian Blais and Len Barrie.

It was Van Horlick, in fact, who actually steered Whitlam's high-and-wide shot into Victoria's net.

But he quickly atoned for that miscue to bang in the winner a few minutes later.

Hitting Moore Left Calling Cards

Van Horlick's fortunes somewhat typifies Cougars' success against Penticton and Vernon in a four-game semi-final sweep. The Cougars have had altogether too many stuttering moments on defence but managed to prevail because of Ron Grahame's steady goaltending and an adequate attack.

Murray Kennett and Laurie Moore were by far the best defensive alignment for Victoria. Moore was especially strong in body-checking. His best hit of the night was a cruncher applied to Taggart in the opening period.

Victoria wingers, particularly Dave Williams, Barrie and Graham Brown, didn't help Victoria's efforts in their own zone. The wingers consistently strayed out of position to compound defensive woes.

JOHN VAN HORLICK
. . . two-goal guy

JUNIOR SUMMARY

VICTORIA 4, PENTICTON 2

FIRST PERIOD
1. Victoria, Gibson (Munro, Brown) 4:44.
Penalty—Munro (V) 10:18.

SECOND PERIOD
2. Penticton, Cherenko (Hays) :48.
3. Victoria, Van Horlick (Evans) 8:46.
4. Penticton, Whitlam 12:07.
5. Victoria, Van Horlick 15:52.
Penalties—Laughton (P) and Gibson (V) 4:45; Hays (P) and Van Horlick (V) 4:51; Pentland (P) 9:54; Bond (V) 10:25.

THIRD PERIOD
6. Victoria, Miles (Blais) 17:08.
Penalty—Moss (P) 19:07.

Stops:

McLelland (P)	8	16	11—35
Grahame (V)	13	8	12—33

Attendance, 3,078.

Bays, Mariners Clash in Final

Both University of Victoria teams "bit the dust" as Oak Bay and Mariners stepped forward to the Vancouver Island Ladies' Field Hockey Association playoffs with shutouts on Saturday.

Shirley Cox and Nancy Hill fired two goals each as Oak Bay sidelined Uvic 4-0 in one sudden-death semi-final match.

Mariners blanked Varsity 5-0 in the other under the three-goal scoring of Jill Hawkins. Jill Quinney and Vivian Davies recorded the other Mariner goals.

Oak Bay faces Mariners in the title contest Saturday starting at 2 p.m. at Lansdowne Junior High School.

PRO BASKETBALL

NATIONAL ASSOCIATION
Los Angeles 108, Boston 73.
Seattle 127, Atlanta 131.

SATURDAY
Boston 98, Baltimore 99.
Atlanta 120, Philadelphia 122.
Seattle 83, Chicago 101.
Cincinnati 108, New York 121.
San Diego 141, Phoenix 124.

Eight Bruin Tallies Come in One Period

By THE CANADIAN PRESS

National Hockey League players, led by high-scoring Boston Bruins, continued their assault on NHL records during the weekend, breaking two and tying three.

Leading the march were Phil Esposito and his Boston teammates. Esposito picked up eight points in games Saturday and Sunday against Toronto Maple Leafs to increase his league-leading point total to 118 and wipe out the record of 113 points for regular-season and playoff games set in 1958-59 by Dickie Moore of Montreal Canadiens.

And the Bruins equalled the NHL record for goals in a period when they scored eight times Sunday night in the second period as they overpowered Toronto Maple Leafs 11-3 at Boston Garden.

The eight goals matched the record set by Detroit Red Wings in 1944 during a 15-0 win over New York Rangers. The Bruins also equalled the record of 22 points in a period, set by Detroit in the same game.

Other marks broken or tied during the weekend:

—Bobby Orr of Boston broke the record for most points by a defenceman when he gained an assist for his 60th point Saturday night in Toronto's 7-4 win over the Bruins. Pierre Pilote held the record of 59 scored when he was with Chicago in 1964-65.

—Boston scored 15 goals during the weekend to give them a team total of 276 for the season, breaking the old mark of 264 set by Chicago in 1966-67.

—Danny Grant's assist during Minnesota's 2-2 tie Saturday with Philadelphia Flyers gave him 62 points to equal the rookie scoring record set by Gus Bodnar of Toronto in 1943-45.

EXTEND WIN STREAK

Other milestones also were reached. The Rangers extended their unbeaten streak at home to 16 games Sunday night when they came from behind to defeat the Red Wings 6-4.

Despite the loss, the Red Wing line of Gordie Howe, Frank Mahovlich and Alex Delvecchio picked up eight points for a total of 230, breaking the mark of 226 set in 1955-56 by Howe, Norm Ullman and Ted Lindsay.

In other games Sunday, Bobby Hull scored his 52nd and 53rd goals of the season to pace Chicago to a 6-2 victory over Philadelphia, Minnesota North Stars downed St. Louis Blues 3-2 and Oakland Seals thumped Pittsburgh Penguins 7-2.

In games Saturday, St. Louis edged Detroit 3-2, Philadelphia and Minnesota played to a 2-2 tie, Los Angeles Kings beat Pittsburgh 3-1 and Montreal beat Chicago 3-1.

At Boston Sunday, Derek Sanderson also contributed to Toronto's downfall with a three-goal performance and three assists while Esposito collected one goal and four assists.

Ken Hodge had his 40th and 41st goals and rookie Garnet Bailey added a pair for Boston. Ron Murphy, Wayne Cashman and John McKenzie also scored for Boston.

Ullman, who got two goals, and Mike Walton, scored for the Maple Leafs, who had taken a 2-0 lead in the first period.

SPARKS THE RANGERS

At New York, Ron Stewart scored two third-period goals to rally the Rangers to their victory over the Wings. Jean Ratelle also scored two and Rod Gilbert and Bob Nevin got one apiece.

Mahovlich scored his 43rd and 44th goals of the season and assisted on Howe's 40th and Delvecchio's 23rd as Detroit took a 4-2 lead, but New York rallied with third-period goals to keep their 2½-month unbeaten streak at home intact.

NHL LEADERS

	G	A	Pts
Esposito, Boston	44	74	118
R. Hull, Chicago	53	45	98
Howe, Detroit	40	54	94
Mikita, Chicago	25	59	84
Hodge, Boston	41	40	81
Cournoyer, Montreal	41	39	80
Bellevau, Montreal	32	47	79
Delvecchio, Detroit	23	54	77
Berenson, St. Louis	32	44	76
Ullman, Toronto	34	40	74

Campbell River Girls Capture Hoop Tourney

Campbell River won the Vancouver Island junior high school girls' basketball tournament Saturday with a 32-28 victory over Lansdowne in the final at Central Junior High.

Campbell River gained the final with a 63-18 win over A. W. Neil of Port Alberni in the morning while Lansdowne advanced with a 28-27 squeeker over St. Ann's Academy.

S. J. Willis won the consolation game 48-32 over Wellington.

Cats Grab Title From Hamilton

ST. JOHN'S, Nfld. (CP) — Mount Royal Cougars of Calgary won the Canadian junior men's basketball championship by defeating defending champion Hamilton Quigleys 82-76 Saturday night. Hamilton won it for the last three years.

$5 UP LEAVE YOUR INCOME TAX WORRIES TO US!
B.C. Stenographic Tax and Accounting Services
Office: 386-6623, Room 8
Open Eves., 918 Gov't St.

NHL SUMMARIES

EAST DIVISION

	P	W	L	T	F	A	Pts
Montreal	70	42	17	11	246	181	95
Boston	69	39	16	14	276	200	92
New York	69	37	24	8	207	174	82
Toronto	69	32	23	14	217	197	78
Detroit	70	33	27	10	224	196	76
Chicago	69	31	31	7	250	220	69

WEST DIVISION

St. Louis	71	35	23	13	191	146	83
Oakland	70	26	34	10	194	231	62
Los Angeles	68	22	37	9	164	229	53
Philadelphia	70	16	34	20	152	212	52
Minnesota	69	18	37	14	178	238	50
Pittsburgh	69	15	43	10	161	234	40

NEXT GAME: Tuesday—Oakland at Los Angeles.

TORONTO 3, BOSTON 11

FIRST PERIOD
1. Toronto, Walton (21) (Ley, Oliver) 2:09.
2. Toronto, Ullman (33) (Mickey, Selby) 15:00.
Penalties—Sanderson (B) 2:01, Bailey (B) 7:59 and 14:37, Mickey (T) 8:24, Pelyk (T) 8:51, Selby (T) 15:52, Horton (T) 17:20, Bucyk (B) (misconduct) 19:34.

SECOND PERIOD
3. Boston, Hodge (40) (Esposito, Murphy) 1:02.
4. Boston, Murphy (13) (Esposito, Hodge) 4:36.
5. Boston, Sanderson (21) (Bailey, Cashman) 5:22.
6. Boston, Hodge (41) (Esposito, Awrey) 9:49.
7. Boston, Esposito (44) (Hodge, Murphy) 10:25.
8. Boston, Sanderson (22) (Bailey) 11:14.
9. Boston, Cashman (8) (Bailey, Sanderson) 15:38.
10. Boston, Sanderson (23) (Cashman) 16:33.
11. Toronto, Ullman (34) (Armstrong, Mickey) 19:02.
Penalties—Horton (T) :43, Hodge (B) 2:24, Selby (T) 3:52 and (major) 7:18, Stanfield (B) 6:50, McKenzie (B) (major) 7:08 and 18:31, Green (B) and Kennedy (T) (majors) 8:53, Cashman (B) 11:26, Awrey (B) 12:41, Cheevers (B) 16:58.

THIRD PERIOD
12. Boston, Bailey (1) (Sanderson) 1:16.
13. Boston, Bailey (2) (Sanderson, Cashman) 6:58.
14. Boston, McKenzie (25) (Esposito) 19:16.
Penalties—Kennedy (T) 2:32, D. Smith (B) 15:53 and 19:08.

Stops—

Cheevers (B)	10	9	8	—27
Gamble-Smith (T)	13	11	16	—40

Attendance 14,659.

DETROIT 4, NEW YORK 6

FIRST PERIOD
1. Detroit, Howe (40) (Delvecchio, F. Mahovlich) :24.
2. New York, Gilbert (27) (Hadfield, Neilson) 5:22.
3. Detroit, F. Mahovlich (43) (Howe) 6:52.
4. Detroit, Delvecchio (23) (F. Mahovlich) 7:09.
5. New York, Ratelle (25) (Neilson) 16:50.
Penalties — Baun (D) 1:23, 15:21 and 20:00, P. Mahovlich (D) 3:43, Jeffrey (NY) 9:45, Brown (NY) 15:21 and 20:00, F. Mahovlich (D) and Gilbert (NY) 20:00.

SECOND PERIOD
6. Detroit, F. Mahovlich (44) (Douglas, Connelly) 13:16.
Penalties—Selling (NY) 6:26, Fleming (NY) 9:47, P. Mahovlich (D) 17:35, Hadfield (NY) and Baun (D) 19:19.

THIRD PERIOD
7. New York, Stewart (14) (Balon, Tkaczuk) 11:54.
8. New York, Ratelle (26) (Hadfield, Gilbert) 13:29.
9. New York, Stewart (15) (Tkaczuk, Balon) 15:23.
10. New York, Nevin (29) (Neilson, Ratelle) 19:09.
Penalties — F. Mahovlich (D) 3:17, Howe (D) 16:50, Hadfield (NY) and Baun (D) (major) 18:40.

Stops—

Edwards (D)	14	16	21	—51
Giacomin (NY)	7	5	6	—18

Attendance 17,250.

PHILADELPHIA 2, CHICAGO 6

FIRST PERIOD
1. Philadelphia, Peters (6) (Cherry, Rochefort) 7:08.
2. Chicago, Stapleton (6) (Martin, Pappin) 13:09.
Penalties—Young (C) 4:00, Rochefort (P) 4:31, Marotte (C) 17:47.

SECOND PERIOD
3. Chicago, Martin (17) (D. Hull, Mikita) 3:20.
4. Chicago, Martin (18) (Marotte, Pappin) 15:40.
5. Philadelphia, Rochefort (12) (Johnson, Hale) 17:01.
6. Chicago, R. Hull (52) (Maki) 19:58.
Penalties—Young (C) 6:06, McMahon (C) 11:31.

THIRD PERIOD
7. Chicago, R. Hull (53) (Boudrias, McMahon) 3:23.
8. Chicago, Wharram (12) (Mikita, Nesterenko) 13:38.
Penalties—McKay (P) 6:51, Peters (P) 11:54, Maki (C) 16:34, Philadelphia (bench, served by Blackburn) 18:34.

Stops—

Parent (P)	8	14	10	—32
DeJordy (C)	6	12	20	—38

Attendance 16,666.

MINNESOTA 3, ST. LOUIS 2

FIRST PERIOD
No scoring.
Penalties — Sabourin (St. L) 1:13, Grant (M) 12:08, Picard (St. L) 12:08 and 15:55, Reid (M) 12:27, Harvey (St. L) 19:46.

SECOND PERIOD
1. Minnesota, Lawson (8) (O'Shea) 10:00.
Penalties—Crisp (St. L) 13:06, Vasko (M) 15:45, Minnesota (bench penalty served by Lawson) 19:46.

THIRD PERIOD
2. Minnesota, Parise (21) (Collins, Nanne) 1:36.
3. St. Louis, Gray (2) 5:56.
4. Minnesota, McKechnie (5) 6:46.
5. St. Louis, McDonald (21) (Arbour) 16:18.
Penalties—Nanne (M) 3:11, Grant (M) (minor, misconduct) 11:50.

Stops—

Maniago (M)	11	15	13	—39
Hall (St. L)	7	9	6	—22

Attendance 14,657.

PITTSBURGH 2, OAKLAND 7

FIRST PERIOD
1. Oakland, Perry (8) (Lacombe) 13:18.
2. Oakland, Laughton (19) (Jarrett) 15:46.
3. Oakland, Ferguson (30) (Szura, Marshall) 18:21.
Penalty—Pratt (P) 15:41.

SECOND PERIOD
4. Oakland, Ubriaco (19) (Ingarfield, Hampson) :10.
5. Oakland, Ingarfield (12) 9:52.
6. Pittsburgh, Woytowich (8) 17:59.
Penalty—McCallum (P) 9:41.

THIRD PERIOD
7. Oakland, Odrowski (4) 8:38.
8. Oakland, Jarrett (22) (Hicke) 11:54.
9. Pittsburgh, Andrea (7) (Fonteyne, Swarbrick) 18:24.
Penalties—Swarbrick (P) and Vadnais (O) 13:54.

Stops—

Daley (P)	14	18	6	—38
Smith (O)	12	12	5	—29

Attendance 3,608.

SATURDAY

BOSTON 4, TORONTO 7

FIRST PERIOD
1. Toronto, F. Smith (13) (Ullman, Horton) 8:23.
Penalties—Awrey (B) :06; Horton (T) 1:55; Armstrong (T) and Awrey (B) 11:50; Oliver (T) 13:01; Quinn (T) 17:14; Kennedy (T) 19:48.

SECOND PERIOD
2. Boston, Murphy (12) (Esposito, Green) 9:50.
3. Boston, Sanderson (20) (Stanfield, McKenzie) 13:39.
4. Boston, Hodge (39) (Orr, Esposito) 16:39.
5. Toronto, Walton (20) (Armstrong, Pilote) 19:13.
Penalties—Cashman (B) 3:50; Pilote (T) 9:43; Cashman (B) and Gamble (T) 10:50; Sanderson (B) 11:33.

THIRD PERIOD
6. Toronto, Ellis (22) (Oliver, Keon) 2:24.
7. Toronto, Oliver (14) (Keon, Pilote) 4:34.
8. Boston, Esposito (43) (Green, Awrey) 13:18.
9. Toronto, Ellis (23) (Walton, Ley) 15:29.
10. Toronto, Keon (25) 18:32.
11. Toronto, Selby (11) (Armstrong, Ley) 18:53.
Penalties—Murphy (B) (Misconduct) 2:24; Ley (T) (Minor), and Cashman (B) (Major) 3:28; Quinn (T) (Minor, major) and Orr (B) (Major) 5:22; Bailey (B) 15:11.

Stops:

Gamble (T)	10	14	8	—32
Johnston (B)	5	9	12	—26

Attendance, 18,485.

CHICAGO 1, MONTREAL 3

FIRST PERIOD
1. Montreal, Backstrom (10) (Bordeleau, Savard) 13:12.
Penalties—Ferguson (M) 2:54; Marotte (C) 9:52.

SECOND PERIOD
2. Montreal, Ferguson (26) (Backstrom, Rousseau) 2:34.
3. Montreal, Backstrom (11) (Laperriere) 4:59.
Penalties—Pappin (C) 4:21; Richard (M) 18:32.

THIRD PERIOD
4. Chicago, Mikita (25) (Wharram, Marotte) 13:42.
Penalty—Mohns (C) 19:43.

Stops:

Vachon (M)	4	13	11	—28
DeJordy (C)	11	14	10	—35

Attendance, 18,290.

DETROIT 2, ST. LOUIS 3

FIRST PERIOD
1. St. Louis, Terry (1) (Gray, Schock) 5:35.
2. Detroit, Delvecchio (22) (Howe, Connelly) 16:04.
Penalties—Picard (SL) :09; Popiel (D) 5:29; Baun (D) 13:57; Arbour (SL) 17:08.

SECOND PERIOD
3. St. Louis, Berenson (32) (Harvey, Ecclestone) 12:23.
Penalties—Howe (D) 12:17; Bergman (D) 13:23; Berenson (SL) (Misconduct) 14:07; Bergman (D) 16:41; Picard (SL) 19:56.

THIRD PERIOD
4. Detroit, Stemkowski (21) (Douglas, Howe) 11:23.
5. St. Louis, McCreary (11) (Schock, Cameron) 14:11.
Penalties—Harris (D) 4:48; Sabourin (SL) 10:41.

Stops:

Plante (SL)	12	15	12	—39
Crozier (D)	7	11	9	—27

Attendance, 15,646.

PHILADELPHIA 2, MINNESOTA 2

FIRST PERIOD
1. Minnesota, Parise (20) (Cullen, McCord) 12:37.
Penalties—Miszuk (P) :45; Lacroix (P) and Parise (M) 4:00; Miszuk (P) and Larose (M) (Majors) 11:30.

SECOND PERIOD
2. Philadelphia, Cherry (8) (Rochefort, Meehan) 2:55.
Penalties—Parise (M) 2:35; Van Impe (P) 6:52; Larose (M) 13:08; Sarrazin (P) 14:33.

THIRD PERIOD
3. Minnesota, Larose (24) (Grant, O'Shea) 6:34.
4. Philadelphia, Watson (2) 9:19.
Penalties—Orban (M) and Dornhoefer (P) :39; Reid (M) 10:17.

Stops:

Maniago (M)	11	8	4	—23
Parent (P)	15	14	12	—41

Attendance, 14,662.

PITTSBURGH 1, LOS ANGELES 3

FIRST PERIOD
No scoring.
Penalty—Watson (P) 3:59.

SECOND PERIOD
1. Los Angeles, MacDonald (14) (Irvine, Peters) 3:53.
Penalties—White (LA) 4:08; McCreary (P) 11:18.

THIRD PERIOD
2. Los Angeles, Flett (24) (Joyal, Lemieux) 12:34.
3. Pittsburgh, McCreary (20) (Schinkel) 19:08.
4. Los Angeles, Joyal (30) (Flett) 19:31.

Stops:

Desjardins (LA)	12	3	7	—22
Binkley (P)	13	12	8	—33

Attendance, 8218.

Canucks Nip Bucks To Prolong Battle

By THE CANADIAN PRESS

Vancouver Canucks prolonged the race for the Western Hockey League pennant Sunday night when six players scored in their 6-5 defeat of league-leading Portland Buckaroos.

The Buckaroos, bidding for their fifth straight title, lead the Canucks by 10 points and each club has seven games remaining.

Art Jones, the league leading scorer from Portland, scored twice, boosting his total to 105 points.

On Saturday night 6,108 fans saw the Buckaroos strengthen their title claims when they bombed the luckless last-place Phoenix Roadrunners 10-1 in Portland.

In San Diego Saturday night, 12,261 fans saw Len Ronson tie a league record and break a San Diego club record by scoring five goals to lead the Gulls to an 8-6 victory over Seattle Totems.

Portland now has 87 points and Vancouver 77. San Diego has 72, Seattle 68, Denver 49 and Phoenix 47. Seattle is at Denver tonight and Phoenix is at Vancouver Tuesday.

Saturday's game in San Diego featuered the league's second bench-emptying brawl in two weeks.

KILPATRICK OUSTED

At 6:22 of the third period, Seattle's Gary Kilpatrick and San Diego's Jack Stanfield squared off. Kilpatrick received two major penalties and a misconduct, and was thrown out of the game for hitting referee John d'Amico.

The Gulls led 5-0 midway through the second period as Ronson scored two and Bruce Carmichael, Fred Hilts and Warren Haynes each added one.

John Hanna and Bob Courcy scored as Seattle narrowed the score to 5-2 but Ronson made it 7-2 with his third and fourth goals of the evening.

Don Ward, Hanna and Courcy made it 7-5 and Ronson then tallied his fifth. Courcy closed out the scoring with his third goal of the night for Seattle.

	P	W	L	F	A	Pts
Portland	66	36	15	15	256	172	87
Vancouver	66	31	22	13	225	198	75
San Diego	67	30	25	12	246	234	72
Seattle	67	29	28	10	213	223	68
Denver	66	21	38	7	231	272	49
Phoenix	66	18	37	11	174	246	47

NEXT GAME: Tonight — Seattle at Denver.

Fitness Council Chairman Named

OTTAWA (CP) — Appointment of Phillippe de Gaspe Beaubien, 37, former operations director of Expo 67, as chairman of the national advisory council on fitness and amateur sport has been announced by Health Minister John Munro.

1¾ horsepower.
And that's just for starters.

Unlike most cars, the Corona has more starting power.

The result: Faster starts without power drain and engine wear. A starter motor that delivers a power kick that takes the whine out of Arctic cold starts and turns the Corona oversquare engine into a hot, roaring 90 hp powerplant.

Even when conditions are reversed. It cruises with ease at a sleek 80 mph. Backed by a full-synchro 4-on-the-floor and big double barrelled carb.

And forget about pussy-footing around. The Corona's rugged unit construction takes potholes, bumps, dust and salt in its stride. It's been pre-conditioned.

So get started with Corona. It's never been easier.

Toyota Corona.

Canadian Motor Industries. Toyota Automobiles, Parts and Service from Coast to Coast.

VICTORIA
Saunders & Hitchman Sales and Service Ltd.,
2040 Cadboro Bay Road
Tel: 592-2471-72-73

DUNCAN
Vic Palmer Motors Ltd.
120 Trunk Road,
Tel: 746-5111

NANAIMO
Gramek Motors Ltd.
1050 N. Terminal Ave.,
Tel: 754-4488

PORT ALBERNI
Byers Car Sales Ltd.
220 Gertrude Street,
Tel: 724-1611

Lawn Boy

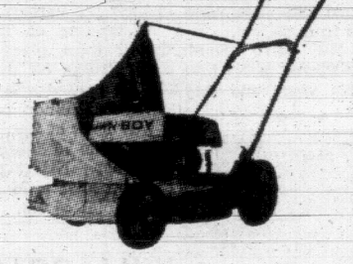

it's half vacuum cleaner

A Lawn-Boy Grasscatcher model cuts and cleans your lawn at the same time. The bushel-size zippered bag is clog-proof, mildew-proof and easy to empty. It's the successor to the rake.

A product of Outboard Marine Corporation of Canada Ltd., Peterborough, Canada, makers of Johnson and Evinrude outboard motors, OMC Stern Drive engines, Snow Cruiser snowmobiles and Pioneer chain saws.

5143

Victoria Lawn-Mower Hospital Ltd.
Victoria, B.C.
386-8338

Sidney Garden Equipment
2297 Beacon Ave.
Sidney, B.C.
656-2912

Reed's Saw Repairs
622 Fisgard Street
Victoria, B.C.
383-8324

Alf Becker Ltd.
2981 Tillicum
384-6414

Woodward's
MAYFAIR
386-3322

Coast to Coast, Newspapers Sell the Most

Victoria Daily Times
VICTORIA, B.C., MONDAY, MARCH 17, 1969—PAGE 21

Regionally: Confusion, Disagreement

This is the first of three articles by City Hall reporter Jim Hume on regional government.

By JIM HUME

In 1965 Minister of Municipal Affairs Dan Campbell introduced the Regional District concept of government to British Columbia.

It was designed primarily to provide a vehicle of government which could cross rigid municipal boundaries for the common good of an area as a whole.

Four years later, at a recent Qualicum Beach seminar, some 90 elected and hired municipal officers met for two days to try and find out whether the new idea was working, where it was heading and what problems it was bringing in its wake.

While the two-day conference resulted in no solid policy statements, no positive requests to government, it did reveal a great deal of confusion among municipal administrators. And it did demonstrate, beyond doubt, wide areas of disagreement as to how Regional District legislation should be introduced and the areas in which it could be effective.

There were some at Qualicum who saw Regional Districts as a fourth level of government in the federal, provincial, municipal hierarchy.

There were others who viewed Regional Districts and their growing strength as a third level of government designed eventually to eliminate historic municipal governments.

Most elected officials leaned, half-fearfully, towards the latter view. One by one they aired their fears, sometimes to find blunt answers, at others a polite waffle and occasionally an honest "we don't know."

'Co-ordinate, Not Interfere'

When it was suggested that regional planning must become a Regional District function, Mayor Hugh Stephen agreed—if city's like Victoria were permitted to retain their own "within municipal boundaries" planning rights.

"When a municipality surrenders the right to control, its own land it surrenders its sovreignty," is the way he put it with the added thought that "regional planning should co-ordinate but not interfere."

A. H. Kennedy, of Ottawa, executive director of the Community Planning Association of Canada, took exception.

"Without regional planning, municipal planning doesn't mean too much," he said. "You can have the excellent plan of a city destroyed by unorganized development in unorganized areas on the periphery of the city."

For months Victoria has balked at a proposal to bring the Capital Region Planning Board under the control of the Regional District Board until it is clearly spelled out that the city still controls its own destiny.

That stand has brought offstage criticism that the city wants to have a say in the development of rural areas, but wants rural areas to have no say in the development of the city.

The existence of that conflict in the Regional District structure in the Capital Region area was readily admitted by Mayor Stephen at Qualicum.

Seminar leader H. M. Rosenthal, of the University of British Columbia extention department, asked if there was conflict between rural and urban representatives on the Regional District of the Capital of British Columbia.

"There is a very real conflict," answered Stephen. "Although unspoken, it is present; although dormant it is there all the time."

What causes the conflict?

Stephen felt it was simply a matter of priorities.

"Our priorities (urban versus rural) are very different. How do we rank a city's urban renewal program against the need for sewers in Central Saanich?"

Difficult to Switch Hats

Stephen went on to say that what he was really talking about was the structure of the Regional District Board. It was, he said, very difficult for an elected municipal official to take off his local government hat and start thinking regionally.

"If they (regional directors) are elected by the people rather than appointed from various municipal councils, it could be a truly regional government. As it is now I am sure board members find it very difficult to take off one hat and put on another."

Throughout the two days, discussion of one subject led, tangent-wise, to another, related only because they both involved Regional District government.

If a Regional District Board is comprised of municipal council appointees, should those appointees report back to their council on various issues and decisions?

Should those council appointees vote freely at the regional level? Or should they vote on the instructions of their council.

Mayor Fred Hawes, Oak Bay, said he wouldn't dream of voting on a regional issue without direction from his council or without explanation to them as to why he had voted a certain way.

Mayor Hugh Curtis, Saanich, said that with three directors on the board he didn't see any necessity to report back. "We have a pretty good consensus, anyway. One third of our council sits on the board, but I can appreciate the problem when, as in Oak Bay and Esquimalt, only one seventh of the council becomes a director."

And Curtis disagreed with Stephen that there was any difficulty in the changing of the municipal hat to the regional hat.

"I don't share that fear. We have one alderman sitting on the Greater Victoria Library Board. He's an intelligent man and thinks library when he's on that board and municipality when he sits on council I don't think this has been a very serious problem."

'Wouldn't Achieve Anything'

Stephen stated bluntly that it would be impossible for board appointees to report back to council.

"We just wouldn't achieve anything at the regional level if we did that," he said.

"The Regional District Board must be a policy making body otherwise it will become a bureaucratic paradise and citizen's nightmare.

The questions were posed and discussed. Nobody asked for decisions because this seminar, like those before it and others to follow, was designed to air problems and promote discussion. The solutions may emerge during the ensuing months.

So may the answers to the problems of financing; municipal and public education as to the power and direction of Regional Districts; and, eventually, a clear-cut answer to the big question: are Regional Boards replacing municipal governments?

In Ontario, the only other province in Canada to endorse regional governments, that last question was answered loudly and clearly when the Ottawa-Carleton Regional Municipality was established on Jan. 1 of this year.

By provincial statute 16 city, town and village municipalities were swept into a Regional Government Board, its financing and its power spelled out.

British Columbia, to date, has preferred the voluntary route, groping for compromise, seeking solutions which will leave untouched historic municipal powers.

Tuesday the Times will discuss the Ontario legislation, for there is little doubt that, while travelling by a different road, the Regional District of the Capital of British Columbia is heading for the same destinations as Ottawa-Carleton—and in one word the terminus is amalgamation.

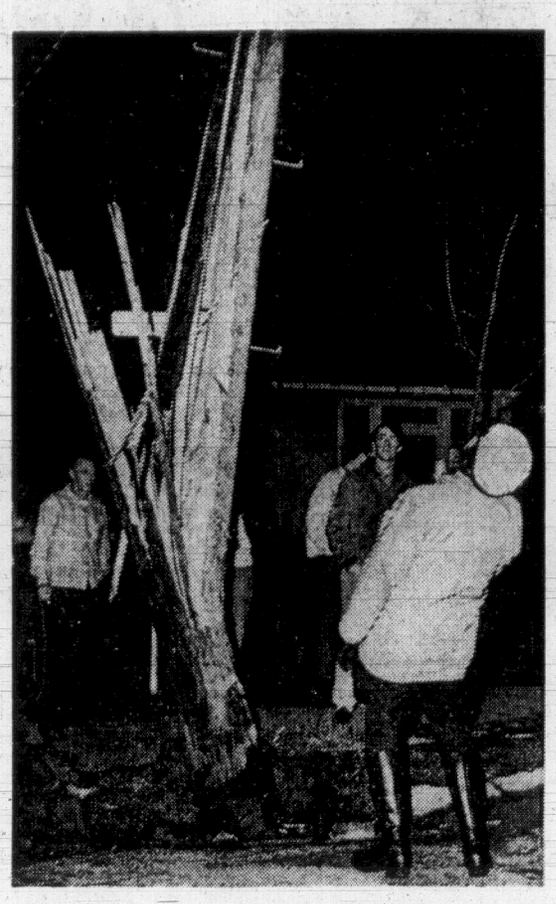

SNAPPED like a giant's matchstick, this pole emphasizes the force of collision when a car goes out of control. Driver Herman J. Charlie, 11A Cooper Road sustained head injuries and his passenger Harvey Charlie, 2718 Rock Bay had his nose smashed in the crash. The car was heavily damaged. It happened at Craigflower and Sunnyside Saturday night. Const. Dale Melin peers up at the straining wires holding the pole upright. (Robin Clarke Photo)

BIG APARTMENT SOLD FOR $2.7M

A Vancouver firm claims to have handled Vancouver Island's largest real estate transaction — the sale of Princess Patricia apartment building on Esquimalt Road for $2.75 million.

The building, which was completed last year, was listed by owner Slegg Bros. Ltd. through Rutherford-McRae and sold by Wall and Redekop Corp. Ltd., of Vancouver. The undisclosed purchaser obtained the property for investment purposes.

The building is 16 storeys and has 208 suites on two acres of land at 701 Esquimalt. There is water frontage of 1,500 feet overlooking the harbor entrance.

Assistant to Get Top School Post

By DON VIPOND

A. J. (Jake) Longmore, 43, will be named the new superintendent of schools in the Greater Victoria school district.

School board chairman Carron Jameson said today a letter from Education Minister Donald Brothers says he intends to name Longmore to the post.

The new superintendent has been assistant superintendent for the past three years and will succeed Joseph Chell, 65, who announced in January he will retire this summer.

The superintendent, who is the chief executive officer of the school board and the department of education's representative in the school district, is a government appointment.

Jameson said the school board is "very pleased" its recommendation has been accepted. The board considered two applicants and the other was not from the school district.

"Mr. Longmore has given every indication of being a man for the times and extremely competent in the three years we have been associated with him," said the board chairman.

Longmore was born and received his early schooling in Kamloops. He has a BA and a bachelor of education degree from UBC and completed his master's degree in education administration from the University of Alberta last year.

He said he sees his main task as continuing to build the local school system in co-operation with the school board on the strong base established by Chell and his predecessors.

This will involve clarification of aims and objectives in education to shape Greater Victoria into a "lighthouse" school district in the province.

Longmore began his teaching career at Oliver and Osoyoos in the south Okanagan in 1947 and was there seven years.

He was district librarian at Creston in the East Kootenays for two years and later was vice-principal at Grand Forks secondary school for three years and principal at Summerland secondary school, also for three years.

In 1962-63 he worked with the education department as curriculum consultant and was superintendent in the Burns Lake and Vanderhoof school districts before moving to his Victoria appointment in 1966.

A. J. LONGMORE
. . . "man for the times"

Retired Man Charged With Murdering Wife

Remand Given To Next Week

By DEREK THOMPSON

A Victoria man was charged today with the non-capital murder of his wife, shot to death early Saturday.

William Clifford, 66, of 1001 North Park, appeared before Magistrate William Ostler and was remanded to March 25. He was represented by Foster Isherwood.

Clifford was taken into custody just after 5 a.m. Saturday.

Police found his wife Edna, 63, dead of a single bullet wound and lying face down on the front room floor of their house.

Clifford a landlord, and retired painter, appeared briefly before a crowded courtoom. Police officers stood on both sides of the dock. He was expressionless and wore a dark blue blazer and open-necked shirt. He said nothing.

NO BAIL

He was charged with unlawfully causing the death of Edna Clifford and thereby committing non-capital murder. Penalty for the offence is life imprisonment. No bail is allowed.

Isherwood, in asking for the remand, said he had only briefly conferred with his client before court began.

The drama leading to Clifford's arrest began when city police answered a call to his home concerning "some trouble."

Two bullets were fired over the head of an approaching officer and tear gas was used to flush an armed man from a small shed attached to the east side of the house.

FIVE ROUNDS

A .303 rifle with five rounds in the magazine was found inside the shed.

The Cliffords lived in an upstairs two-room apartment at the North Park Street address. A daughter, Mrs. Eleanor Parley, lives nearby at 1018 North Park.

Coroner Edmond Jorre de St. Jorre said today he has ordered an autopsy. An inquest is tentatively scheduled to begin Thursday evening.

Clifford came to the city about 10 years ago from St. John N.B., and owned several houses in the area.

Florenda Suffers Setback

By ARTHUR MAYSE

Although her overall condition remains satisfactory today, Florenda Joy Dick's progress toward recovery has been interrupted by a slight stroke.

A small blood clot that lodged in the six-year-old's brain is held responsible for the setback that occured early Sunday afternoon.

"The immediate effect of the stroke was to deprive her of speech," a Mayo Clinic spokesman told the Times.

"Apart from this, her general condition is still described as satisfactory, and the stroke does not in itself endanger her life."

Clinic neurologists have joined heart specialists on her case, and an anti-coagulant is being administered through a vein.

Florenda has not spoken since the seizure, which came just short of five days after she underwent open heart surgery described as "most difficult and complicated because of heart abnormalities."

CONSCIOUS

She is conscious, however, and is able to communicate by gestures.

Mrs. David Dick of 355 Gorge Road had watched her daughter's condition improve steadily since the operation last Tuesday. She was with Florenda when the stroke occured.

Weary this morning from an all-night vigil at Florenda's bedside, Mrs. Dick returned to the hospital this afternoon.

Donations that totalled over $9,000 from well-wishers in Victoria and centres as far distant as Australia made the pilgrimage to Mayo possible for the child who suffered from cardiac abnormalities from birth.

Her present prospect is stated by a cardiologist as "wait and see," with the rider that in a child of Florenda's age, there is reason to be optimistic.

R. T. WALLACE
. . . standing ovation

Dean Pelted By Students With Praise!

It was a student demonstration with a switch Saturday night.

The "target" was Dean Robert Wallace, acting president of the University of Victoria, and the occasion the annual awards banquet of the students' Alma Mater Society at the Red Lion Inn.

At a time when university administrators frequently bear the brunt of stormy student protests, Dean Wallace got a clear message from Uvic students.

It was a five-minute standing ovation—in tribute to his diplomacy, understanding and co-operation in meeting student demands for participation in the university's decision-making process.

During presentation of special awards, last year's AMS president Frenk Frketich thanked the acting president for help and understanding of the student point of view presented in a controversial brief, The Need for Change.

He said the Dean is largely responsible for the number of students currently participating with faculty on committees and sub-committees which advise the president, senate and board of governors at the university.

Scientists Fish For Information On Pacific Trip

By W. RALPH THOMAS

The Canadian research vessel Endeavour left Esquimalt at noon today on the longest oceanographic expedition ever sponsored by Canada.

A crew of 10 scientists from Canada, the United States and Japan will participate in the seven-week, 15,000-mile expedition, studying stocks of algae and zooplankton in sub-arctic waters.

They will arrive in Tokyo April 6 to participate in an oceanographic conference before continuing to Hakodate for a symposium on salmon in the North Pacific. They will return to Esquimalt May 10.

Headed by Dr. T. R. Parsons, a principal scientist at the department of fisheries Nanaimo Biological Station, the cruise will supplement less intensive studies being made by the Smithsonian Institute and the University of Washington.

CLOSE LOOK

"We're going to be taking a close look at the plankton and algae drifting across the Pacific toward our continent in the sub-Arctic current," Dr. Parsons said.

"This is what high seas salmon feed upon and is naturally of great importance to Canada.

"We know it takes about 2½ years for these food stocks to drift across the Pacific, but in order to predict the amounts of food available for salmon in any given year we must understand the total environment," he said.

50 VARIABLES

"We'll be studying about 50 different variables to determine amounts and types of marine life in every type of condition, he added.

He said during the 30 daily samplings such factors as water temperatures at depths up to 400 meters, marine life from micro organisms to large fish, water salinity, radiation effects, and photosynthesis going on in the sea will be studied.

From the results Dr. Parsons expects to provide a formula for accurately predicting the number of salmon and other fish the available food will support two years ahead of time.

"It is our purpose to describe the actual environment the fish live in," said Dr. Parsons. "This will enable us to predict changes in fish here two years from now on the basis of looking at an existing environment somewhere else today."

Ask The Times

Q. I have been told that Gordie Howe, the hockey player, lives in Victoria. Is this true? I have also been told that Gordie has several business interests here. Does he?—E. P.

A. Gordie Howe has a brother, Norman, who is a chief petty officer at the Canadian Armed Forces Base, Esquimalt. Gordie has no busines interests in Victoria.

Anyone wishing a question answered is invited to send the question along to the Times, addressed to "Ask the Times" Editor. Questions and answers will be published daily.

All questions should deal with matters of fact and be of general interest. The Times does not undertake to solve conundrums or legal problems. Nor will it attempt to put a value on old coins, stamps or antiques. These should be submitted to a dealer.

Go-Withouters Hope To Collect $30,000

Sunday was "go without" day for Roman Catholics across Canada.

They were asked to give up a pet luxury and donate its value to the Share Lent campaign to assist countries in need.

The money was collected at Sunday masses across the country. It is being augmented by the proceeds from rice lunches, marches, concerts, film shows, talks, discussions, socials and dances.

Last year the Share Lent campaign raised $1,405,100 across Canada, of which more than $15,000 came from the Victoria area.

"This year we hope to double these figures," said Michael Doyle, Victoria president of the Canadian Catholic Organization for Development and Peace.

All Catholic schools and parishes have their own pet projects for raising funds.

ORCHESTRA MEASURES UP TO DYNAMIC PIANIST

Persistent Audience Wins Bach Encore

By BERYL PROUNDMAN

In the second half of the Victoria Symphony concert Sunday afternoon, pianist Dimitri Bashkirov left his audience breathless with the dramatic intensity and virtuosic fire of his solo performance.

The reaction of the audience was of such persistence that he finally capitulated and played an exquisite and calming Bach encore.

The Schumann A Minor Concerto (Op. 54) which had roused such excitement was a triumph for pianist and orchestra alike.

As if unleashed from the restricting classicism of the Mozart which preceded it, Bashkirov sprang at the piano with fierce vitality in the first movement of the Schumann.

It soon became apparent that his interpretation was to be as lingeringly romantic as it was forceful.

The orchestra under Laszlo Gati, measured up admirably to the guest artist although sections occasionally sounded understandably thin in tone beside the thunderous reverberations of Bashkirov's exciting onslaught.

By comparison, the Mozart Concerto, No. 14 in E Flat K 449, was unexceptional. Technically this seemed like the lilting third movement.

NOVEL IDEAS

"Missa Brevis," a work unfamilar to many Victorians, was full of interesting sounds and novel ideas typical of Kodaly. Not quite as "breva" as one might wish, this work originally composed as an organ solo, hence the stop like doubling of vocal and orchestral effects, has moments of dancing gaiety and several upsurging, inspiring crescendos, but its overall mood is of solemn if not sombre beauty.

The Victoria Choral Society, trained by Rodney Webster, presented a well-balanced sensitive and moving performance of this work made difficult by intricate orchestration and unusual intervals.

Fortunately, little was demanded of the feeble, apologetic trio of soloists whose part was not extensixe enough to spoil the godo choral performance.

Orchestral instruments enhanced vocal effects throughout. Stirring brass topped off the triumphant lines in several places and attended the resurrection from the depths.

A touch of hesitation or uncertainty made one slow section drag a little but celestial effects were added by a trio of sopranos who sang the highest and sweetest top notes.

The organ, played by Richard Proudman, accompanist to the Victoria Choral Society, added more variety of tone to the large orchestra.

Both Kodal's "Missa Brevis" and Pierre Mercure's "Kaleidoscope" are works which I hope to hear several times, for each is full of sound combinations that merit fuller investigation than one concert allows.

BRIGHTLY COLORED

Like its namesake, "Kaleidoscope" is made up of many brightly colored orchestral fragments shuffled and twisted to make the most of their glancing facets. Full of contrasts, the work has sections composed of pointed, irregular fragments depicted in the jerky, irritatingly irregular rhythmic patterns of jazz, and others which are soft and rounded and complete funeful spectra.

Syncopation and percussion are important in this work and several times the rhythm almost becomes Latin-American.

From time to time, the shuddering, gradual acceleration of a train setting off slows the pace of the basic beat. At one point the train comes so near to taking off that the whistle from the distant valley can be heard.

Aptly named, this symphonic fantasy throws the colorful splinters down and leaves the interpretation to the listener.

The last of this season's concerts will be conducted by Dr. Otakar Trhlik on March 30 and 31.

This ninth and penultimate concert, the last to be conducted by our own conductor, Laszlo Gati this season, will be repeated tonight in the Royal Theatre at 8:30.

Rebates on Water Bills Possible at Maple Bay

By ED GOULD

MAPLE BAY — Ratepayers here who have been complaining about the quantity and quality of water from North Cowichan's south end water supply may be able to avoid paying.

The Maple Bay Ratepayers' Association has been told in a letter from J. D. Baird, deputy inspector of municipalities, that it may be possible to "take action in the small debts court for a declaration voiding the charges until a portable water supply is provided."

The response by Baird came as the result of a query by a ratepayer acting on his own behalf.

Water from Quamichan Lake was used during January and February because of a shortage of water from the municipal well supplying this area due to a break in the line. Also, a burned-out pump was not discovered until the reservoir went dry. Metered water was used from Duncan for a short period.

REGULAR SUPPLY

Mayor Don Morton said the area is now back on its regular supply of water but many residents have complained of rust and silt in the supply and a disagreeable flavor caused by an increased amount of chlorine.

"I do not think that a municipality engaged in the business of supplying water should be in any more favorable position than a merchant or other commercial enterprise who bills a person for unsuitable or unuseable merchandise or for goods and services which in fact were not provided," Baird said.

The matter of whether a rebate should be requested for "inferior" water pumped to the South End during the two months is to be given further consideration at the next ratepayers' meeting.

Beaten Hotelman Improving

CHEMAINUS — A Chemainus hotelman beaten and robbed at the Green Lantern Hotel early Saturday is semi-conscious but "improving" in Chemainus General Hospital.

Austin Kennedy, 65, was found in his hotel room about 1:30 a.m. suffering from head injuries after a passerby reported finding a money bag behind the hotel.

The bag, used to carry cash and cheques from the hotel desk to Kennedy's suite in the hotel, was empty. The cheques were later recovered by about $1,000 in cash is missing, RCMP said.

Police are continuing to investigate but said today they have been unable to interview Mr. Kennedy because of his condition.

A hotel clerk said, "There was plenty of opportunity for someone to stay in the hotel after closing time and jump him from behind one these old, twisty corridors."

Four More Homes Hit at Ladysmith

LADYSMITH — RCMP are looking for a gang of thieves believed to be responsible for a rash of break-ins in private homes in the village during March.

Four similar break-ins were reported during the weekend to bring the total to 12.

Obviously looking for money, the thieves have taken only small goods, "a sweater here, a bottle of whisky there," a police spokesman said.

FURNEY

Pot-Hole Fairway Flattened . . . Sorry for Inconvenience

By MORGAN MacGREGOR

PORT McNEILL — Plans for the second Great International Pot-hole Golf Tournament almost never got off the ground over the weekend.

It was discovered Saturday night the department of highways had graded the proposed course to a smooth finish. No pot-holes!

The event was to be held on the uncompleted road from Port McNeill to Port Alice as part of a scheme to draw attention to the residents' demands for a road to the north of the Island.

The situation was saved when Chamber of Commerce members jumped into the breach.

First they rounded up a load of dynamite with which they intended to blast suitable holes in the road in preparation for the Sunday morning game. Driving rain doused the fuses but nothing would stop them.

They commandeered a bulldozer and hurriedly gouged enough ruts to create a hazardous 262-hole course, a mile long.

Hundreds watched a team of newspapermen from the legislative press gallery defend the cup it won last year.

There was some doubt as to the accuracy of the final calculation but Gerry Furney, swearing it was a computerized count, announced the broadcasters' team, led by CKNW's Maurie Gwynn, had toppled the scribes.

Prior to the game, guests had been hauled from their beds at the crack of dawn to witness the dedication of last year's pot-hole golf course, which as Furney commented, "had in the meantime been so cruelly blacktopped by the department of highways."

The tournament was part of a weekend's activities that had included dancing, speeches and high jinks.

Furney, publicity chairman for the Chamber of Commerce, said, "We've been cut off from the rest of the Island long enough. The Incredible Gap must go."

"We feel justified in asking for federal and provincial government participation in building the road between Kelsey Bay and Beaver Cove," stated Chamber president Verne Robinson in a dinner speech.

"It would mean redesignation of the Trans-Canada Highway on Vancouver Island. If the federal government will recognize our existence nothing will stand in the way of running the Trans-Canada Highway north from Nanaimo right to downtown Winter Harbor."

"If you pay half, we'll pay half," said Minister of Municipal Affairs Dan Campbell in a challenge to Liberal candidate Richard Durante (Comox-Alberni), who also attended the dinner.

With that the Port Hardy Chamber members rushed in carrying a huge blank cheque which they demanded that Campbell sign. Durante followed suit, as did NDP candidate Tom Barnett.

The local access road was christened Campbell Way and the minister hit a ball, which tripped an axe, which chopped a ribbon to officially open the road.

As the last busload of guests pulled away, calling out they would be back next year, Verne Robinson turned smilingly to a companion, "If the federal government does give us our road," he mused, "then what will we do for fun?"

The Gospel Arrives on Wheels

By NORMAN CRIBBENS

Gone are the days when Shantymen carried the gospel to remote corners of Vancouver Island in the mission ship Messenger III.

Starting immediately, the work will be done by a jumbo-sized camper truck known as the Messenger IV.

Why? Because practically ever settlement on Vancouver Island can now be reached by road. At one time many could only be reached by water.

"The ship was more romantic," said Rev. Percy Wills, of Victoria, superintendent of the Shantymen's Christian Association, "but, like everyone else, we have to move with the times.

"By building so many roads, the government has made our mission ship obsolete."

The Shantymen's first mission-on-wheels — a 22-foot green and white unit — was dedicated to God's service Friday afternoon by Rev. Wills.

In charge of the camper are Mr. and Mrs. Don Robertson of Courtenay, long-time workers for the Shantymen's Association.

They travelled in the mission ship Messenger III when it was commanded by Capt. Harold Peters and was known to every port and inlet on the Island.

The Messenger has been Sold to Blayney Scott and Jack Case of Victoria.

"It has a great history," Robertson said. "At one time the crew rescued a family from a burning house at Ucluelet. Another time they performed a mercy mission at the height of a November storm.

SERVICES IN GALLEY

"A woman suffering from a serious infection was moved from Estevan Point into quiet waters to enable the Tofino lifeboat to take her to hospital."

The Messenger carried seven persons, was equipped with twin Chrysler engines, two-way radio and a spacious galley, where services were held and emergency operations sometimes performed.

The new Messenger has two bunks, refrigerator, stove, a cupboard for clothes and a nook.

"It is adequate for two people," Robertson said. "Soon we shall have another camper truck, known as the Messenger V, and I think the two of them will be adequate for our mission.

"We go mostly into mining, logging and fishing camps, where there is no church and hold services either in bunkhouses or in the open air — depending on the weather.

"We didn't distribute food, as we used to, because most pretty well everyone on the Island is cared for nowadays. But there are still lonely old folks living in isolated communities, and we like to call on them now and then.

"We show all kinds of films and, at Christmas, we try to play Santa Claus wherever we can. There is always a shortage of toys at Christmas — no matter where you go."

Robertson was formerly postmaster for the federal government at Port Alice. It was during that time he began working in his spare time for the Shantymen.

The association is an interchurch organization providing religious and welfare services to people in remote places.

Its pride and joy is the Shantymen's Hospital — a long rambling structure overlooking the choppy waters of Tahsis Inslet, which cares for sick and inuured from up and down the West Coast.

Duncan IWA Pushes Contract Reopening

DUNCAN — International Woodworkers of America members here voted during the weekend to seek reopening of their contract for new negotiation because of increasing taxes and higher lumber prices.

The coast forest industry has already rejected the idea.

The contract expires in June, 1970.

NOW TAKE A GENTLE LAXATIVE

From the makers of TUMS®

Take gentle-acting NR ... Nature's Remedy! There is no letdown, no uncomfortable after-feeling. NR is an all-vegetable laxative. For over 70 years, NR has been giving folks pleasant, effective relief overnight.

NR tonight... tomorrow alright!

Helps you feel better ... and look better!

REGULAR • CHOCOLATE COATED • JUNIORS

Tired of Parking Problems?

Have Your Hair Styled at

Tibors Coiffures

Surrounded by Parking

747 Pandora 382-4641

'Mariners' Get $500 Toward Youth Centre

NANAIMO — About 75 canvassers from the Committee for the advancement of Youth collected $300 in an Ancient Mariner Trek here Saturday.

Wearing a rock in a plastic bag around their necks symbolic of an albatross, the youngsters canvassed the downtown area collecting funds to carry out their plan to convert the old Nanaimo fire hall into a youth centre.

Through the trek and a teen dance the committee collected $500 for its project.

Dogwood Spring Pageant

Memorial Arena—Sat., May 10, 2 p.m.

Gizeh Temple Nobles of the Shrine—
Dr. Gordon F. Grant, Potentate.

McCALL BROS

FUNERAL DIRECTORS LTD., 1400 Vancouver St. 385-4465

Folk Song Trophy Awarded To Cliffside School

DUNCAN — Cliffside Preparatory School of Shawnigan Lake Friday won the H. W. Dickie Ltd. trophy in the folk song groups division at Cowichan Musical Festival.

Cliffside also took the Marion Hill Rose Bowl for an elementary school composite choir and the Lake Cowichan ladies' choir trophy in the elementary school boys' choir division.

Adjudicator Cortland Hultberg rated the group "excellent" in their renditions.

In the choirs division, Grade 4, Gibbons Road School of Duncan won the Knights of Pythias Trophy for Brahms "The Sandman." Duncan Elementary School won the Grade 5 class; Queen Margaret's School, Duncan, won the junior high school choir class.

St. Mary's School, Ladysmith, won the rural and small school choir class; Duncan Elementary school won the elementary school girls choir award.

In other choral classes:

Sacred songs: Erin Braithwaite of Duncan and Michele Fulmore of Queen Margaret's School tied for the UCW Trophy for girls and boys under 12; Hilary Groos of Queen Margaret School won for girls under 15; and Sylvia Furneaux of Duncan won the open oratorio for 17 years and over.

Canadian songs: Michele Fulmore, girls and boys under 12 Leonard Marston, open, 17 years and over.

Vocal duets: Barbara Soulsby and Debbie Scarrow of Queen Margaret's school for girls under 17; Marie and Leonard Marston of Ladysmith, open duet, 17 years and over.

Contemporary folk song solos (open): Karen Eckvall, Queen Margaret's.

Junior church choir (under 21): Duncan United Church.

Vocal quartettes: (girls, open): Barbara Soulsby, Wendy Wood, Debbie Scarrow and Shannon MacEwing of Queen Margaret's.

Campfire group: First Lake Cowichan Guide Company.

Recitations: Ronald Nelson, Cliffside, boys under 12; Judy LeBlanc, Duncan; girls under 13; Robert Whittome, Duncan Boys under 13; Chris Guest, Duncan, girls under 14.

Opera (male singer, open): Leonard Marston, Ladysmith.

Miracle Coating REPLACES PAINT

Another boon to the space age has been accomplished for home and apartment owners—an exterior wall coating so tough and durable it is guaranteed to totally eliminate exterior painting for over 15 years. This remarkable product combines the long-lasting properties of fiberglass, asbestos, mica and perlite to make a wall surface that resists all climatic extremes. 16 colors available.

Guided missile manufacturers for the United States government have found this material a superior product for insulation of heat shields used in the space program. Over 2 million world-wide applications have been made on industrial, commercial and residential buildings since 1946.

Applied with a Gun

"Fiberglass" Textured Coating is applied with heavy duty spray equipment under high pressure. It fuses itself to the wall surface to a thickness of 20 times that of paint. It remains flexible and withstands cracking and surface expansion and contraction. Every application is registered and factory-guaranteed for 15 full years against chipping, peeling or flaking.

Free information on how easily you may have "Fiberglass" Textured Coating applied now at low bank terms, with no down payment, may be obtained by calling direct or collect to Textured Coating Division,

Allied Marketing Services
620 VIEW STREET - 205
Telephone 384-2115 Till 8 p.m.
ESTIMATES ARE FREE

When you're tall, smooth and handsome,

you make a lot of friends.

Isn't it time you got acquainted with Hiram Walker's Gold Crest Canadian Whisky?

This advertisement is not published or displayed by the Liquor Control Board or by the Government of British Columbia.

We asked Mr. and Mrs. Jim Hodson of Sidney what they like best about Electric Heating:

"We're very pleased with the economy."

"The extra insulation installed with our electric heating system keeps our heating costs way down. Helps keep the house nice and cool during the summer, too. We can't imagine why anyone building a new home wouldn't go all-electric."

20,000 homeowners have made electric heat B.C.'s hottest seller!

B.C. HYDRO

GILLESPIE ELECTRIC
"MARKEL"
477-1051

WILLETT OSBORN ELECTRIC LTD.
2533 Government
383-4434

PANELEC
Electric Heating
833 Fort St. 382-7251

Coast to Coast Newspapers Sell the Most

TORONTO MARKET TRADING

In addition to The Canadian Press reports of the full Toronto trading, market quotations are also supplied by the Canadian Investment Dealers' Association; Richardson Securities; Pitfield, McKay, Ross and Co.; Royal Bank; Pemberton Securities Ltd.; Hagar Investments Ltd.; A. E. Ames and Co. Ltd. and Vancouver Stock Exchange.

TORONTO CLOSING STOCKS
Distributed by CP

Toronto Stock Exchange—March 17
Complete tabulation of Monday transactions. Quotations in cents unless marked $. z—Odd lot, xd—Ex-dividend, xr—Ex-rights, xw — Ex-warrants. Net change is from previous board-lot closing sale.

INDUSTRIALS

A—B

Stock	Sales	High	Low	Close	Net Ch'ge
Abitibi	4676	$10¼	10	10	— ¼
Abitbi 7½p	45	$58	58	58	+1½
Acklands	1800	$17½	17¼	17¼	— ⅛
Acres Ltd	751	$19	18½	18½	— ⅝
A.G.F.M	z30	$65	65	65	
Agra Vegt	1000	$5¼	5¼	5¼	— ⅛
Almco Ind	1600	$18¼	18	18¼	— ¼
Alta Gas T	4425	$41	40	40⅞	— ⅛
Alta G D p	110	$119¼	119¼	119¼	— ⅜
Alta Gas w	6227	$10⅜	980	10¼	— ⅛
Algoma St	2499	$18½	18¼	18¼	— ¼
Algonq pr	150	$8⅜	8⅜	8⅜	+ ⅛
Algonq w	210	60	60	60	
Alcan	6830	$30¼	29¾	30	— ¼
Alcan pr	450	$35¾	35¾	35¾	+ ⅛
Almin 2p	30	$34½	34½	34½	+ ⅛
Anglo-cn	700	$6¾	6½	6¾	— ⅛
Ang CT 4½	z20	$31¼	31¼	31¼	
Ang CT 265	110	$35½	35½	35½	+ —
Ang CT 315	75	$44	44	44	
Aquitaine	2270	$16½	16½	16½	—⅛
Argus	150	$20	20	20	
Argus Cpr	1525	$13⅜	13½	13¾	
Asbestos	894	$25⅞	25½	25½	
Atco Ind	6410	$16½	15⅜	16⅜	+ ⅜
Atl Sugar	1580	$6¾	6	6¼	
Atl Sug A	372	$13⅜	13½	13½	
Atl Sug pr	74	$55½	55⅜	55⅝	— ¼
Atl Sug wts	2390	170	155	170	+15
Auto Elec	850	$22	21⅜	21⅜	—¼
Avco	z10	$38	38	38	
BACM Ind	1601	$19⅜	19¼	19¾	
BahC D	38750	64	60	63	
Bank Mtl	7182	$14¾	14¾	14¾	+ ⅛
Bk Mtl r	58176	30	26	30	— ¼
Bank N S	2277	$23	22¾	23	+ ¼
Bartaco	200	$18½	18¾	18¾	— ⅜
Beaver L	150	$17	17	17	
Becker B p	600	$14¼	14¼	14½	+ ⅜
Bell Canad	4051	$44⅞	44¼	44⅞	+ ⅜
Bell Knit	100	325	325	325	—20
Block Bros	1695	$22¼	22	22½	+ 1
Bow Valy	334	$22	22¼	22	— ¼
Bowater	z100	$7¼	7¼	7¼	
Brama	17750	$11	10⅝	10⅝	— ⅛
Bramal w	2650	$10	950	960	
Brazilian	652	$17	16⅞	16⅞	— ¼
BC Forest	370	$35	34½	34¾	+ ⅜
BC Sugar	435	$58	57½	58	— 1
BC Sugar p	3500	$17¾	17¼	17¼	— ½
BC Phone	955	$63⅛	62¾	62¾	— ⅞
BCPh 6 pr	25	$85	85	85	
BCPh 4¾ p	235	$67	64	64	
BCPh 4.84	250	$18¾	18	18¼	
BCPh 6.50	100	$26⅜	26¼	26⅝	+ ⅜
BCPh r	18907	35	30	30	— 4
Brinco	7646	$5⅞	5⅝	5⅝	
Bruck B	500	$15½	15	15	— 1
Buntin Rid	575	$12¾	12½	12¾	+ ½
Burns Fds	460	$22	22	22	—½p

C—E

Cad Dev b p	190	$61½	61	61¼	— ⅜
CAE Ind	400	$9	8⅞	8⅞	+ ⅛
Calgary P	580	$26½	26¼	26½	+ ⅜
Calvrt Die	200	150	140	150	+ 5
Cambridg	400	$9½	9¼	9¼	— ⅛
CD Sugar	75	$39⅞	39⅞	39⅞	
Can Bread	z80	$23	23¼	23	
Can Cem	308	$31	30	30¾	— ⅜
Can Cem p	340	$19¾	19¼	19¾	+ ⅜
CanMalt	200	$19¾	19¾	19¾	+ ⅛
Can Malt p	100	88	88	88	+ 2
Can Perm	7175	$13¼	13	13¼	+ ¼
CSL	195	$34⅞	34¼	34¼	— ⅛
CSL pr	360	460	450	450	—20
C Brew	11740	$9⅛	9	9	— ⅛
C Brew Ap	100	$34	34	34	
C Brew Bp	150	$40⅝	40½	40½	
CB AlumA	820	$21	21	21	
Cdn Can A	450	$8⅛	8	8	— ⅛
C Chem w	750	350	340	350	+10
C Coniaur	2300	130	130	130	
C Curtis	3400	180	175	180	+ 5
C Foumnd pr	z25	$13¼	13¼	13¼	
CG Invest	100	$67½	67½	67¼	— ⅛
CG Sec A	z30	$11¼	11¼	11¼	
C Goldale	225	$29	28¾	28¾	
CHydro	525	$25¼	25	25¼	— ⅛
C Imp Bnk	6165	$20¼	19⅞	20¼	+ ¼
C Ind Gas	880	$28	27½	27⅞	— ¼
C Ind Gas p	550	$21½	21¼	21½	— 1
CIL	275	$18¾	16¼	16⅝	
C Interurb	1351	$6¾	6¼	6¼	— ⅜
C Intrurb p	1285	$12¼	12¼	12½	+¼
C Marconi	2245	$6¼	5⅜	6	
CPInv e pr	6405	$32¾	32	32	— ⅝
CPIn w	13615	870	850	855	—15
CPR	3797	$82⅝	82	82½	+ ⅛
CPR $3. pr	1775	$9¾	9¾	9¾	
CPR UK P	450	$7¼	7¼	7¼	
C Refract	z25	$11¼	11¼	11¼	
Cdn Salt	350	$17¼	17¾	17¾	— ¼
Cdn Tire A	504	$61½	61	61	+ ½
C Util 5 pr	z20	72	72	72	
CUtil 6 pr	z10	$90½	90½	90½	
CWN Gas	190	$17	17	17	
CWN G 4 pr	z18	$11¼	11¼	11¼	
C Westing	245	$16½	16½	16½	
Cahron	340	$20¾	20¾	20⅝	— ¼
Capit Bldg	3950	36⅞	6¾	6¾	
Cara	500	$13	12⅝	13	— ¼
Caribben	444	205	205	205	— 5
Carrier ID	755	$15	14⅞	14⅞	
CDRH Ltd	3715	$14½	14	14	
Ctl Fund A	300	$14¼	13⅞	14¼	+ ⅛
Chemcell	1880	$11½	11¼	11½	— ¼
Chrysler	z25	$55½	55	55½	
CHUM A	200	$17¼	17¼	17¾	— ¼
Cimco	975	45	45	45	+ 5
Clairton	3633	225	205	215	
Columbia	590	$5⅞	5⅞	5⅞	
Columbi p	415	$14¾	14¼	14¾	+ ⅛
Cominco	2330	$35⅞	35½	35⅝	— ⅛
C Holiday I	1699	$13⅜	13	13⅜	+ ⅜
C Pete	25	$35	35	35	+ 3
C Savings	100	$14½	14½	14½	
Compro	780	$5¼	5¼	5¼	
Comb Ins	58	$76	76	76	— 2
Computel	170	$39¾	39	39	
Computr	785	$26	24	26	— ⅛
Con Bath	2159	$21	20¼	20⅜	+ ⅛
Con Bath w	864	350	335	345	+ 5
C Bldg	18000	425	380	385	—45
Con Textle	z20	$14½	14½	14¼	
Cons Ga	2370	$19¼	18⅞	19	
Corby vt	300	$32	31⅜	31⅜	—1⅛
Corby B	300	$31¼	29¼	29½	— 2
Coronatn	6300	325	310	310	—15
Corontn p	2250	320	310	315	—15
Coron 2w	1200	79	75	75	— 3
Cosmos	z25	$7¼	7¼	7¼	
Couvret P	100	$8	8	8	
CraigBit	1400	$5⅝	5	5¼	+ ⅛
Crain R L	175	$14⅝	14⅝	14⅝	— ⅜
Crestbrk	1260	$16⅞	16½	16⅞	+ ⅛
Crwn Trst	50	$63½	63½	63¾	+1½
Crush Intl	2985	$10⅜	9⅝	9⅝	— ⅝
Cygnus A	1582	$8⅜	8⅜	8⅜	
Cygnus B	2130	$11	10½	10½	
Cygnus pr	325	$34½	84	34	— 1
Dale-R pr	z25	$7¼	7¼	7¼	
Debhld B p	z20	$91¼	91¼	91¼	
Distl Seag	710	$50	48½	50	
Dome Pete	255	$30¾	30¾	30¾	— ¼
D Bridge	107	$18	18	18	+ ⅛
Dofasco	6068	$23¼	23¼	23⅝	
Dom Glass	500	$17¾	17¼	17¼	
Dom Lime	200	280	225	280	+ 5
Dom Store	3820	$14¾	14	14	— ⅛
Domtar	1880	$14¼	14½	14¼	— ⅛
D Textile	550	$16¼	15⅜	16¼	+ ½
Donlee M	700	$21¼	21	21	—¾
Dupont	585	$35	35	35	
Dustbane	125	$26	26	26	— ¼
Dylex Div	683	$28½	27½	27½	— ¾
Dylex D A	2709	$25¾	24½	24⅝	—1⅛
Eddy Mtch	145	$29	29	29	
E-L Fin	3666	$14¾	14	14	
E-L Fin w	950	700	680	680	—80
Electro Itd	725	$23¾	23½	23½	— ¼
Emco	100	$18¾	18½	18¾	—1¼
Emp Life	50	$29¾	29½	29¾	+ ⅜
Erie D	875	$24	23½	23¾	— ¼
Erie D A	380	$24	23⅞	23⅞	— ⅛
Exquite w	500	150	145	145	— 5

F—J

Falcon	699	$120	118	119	—1½
Fam Play	1835	$18¾	18½	18½	— ¼
Fed Farm	1800	$7¼	7	7	— ¼
Fed Frm w	800	310	310	310	—25
Fed Grain	1225	$8⅞	8⅝	8⅞	+ ⅛
Fleet Mfg	5100	305	300	305	+ 5
Fleetw'd	35	$29¼	26¼	26¾	+ ¼
Ford Cnda	3046	$302	299¼	301	+ 2
FPE Pion	450	$24½	24½	24½	
Fraser	1370	$20¼	20	20⅛	+ ⅛
Freiman	140	$7⅞	7½	7½	— ⅜
Gen Baker	z50	$7½	7½	7½	
Gen Distrb	795	$17¼	17	17	
GMC	357	$85⅛	85¼	85¼	—2¼
G F Mfg A	225	$29	28¾	29	— ⅛
G Stl Ware	z50	$16½	16½	16½	
Glob En A	200	$9⅛	9	9¼	— ⅛
Greb Ind	z25	$10⅜	10⅜	10⅜	
GL Power	375	$20¼	20¼	20¼	— ⅜
GN Capital	2050	$12½	12	12¾	— ⅜
Gt W Life	780	$121	120	121	+2¼
Gt WSadd	1943	$13¼	10½	10¾	— 1
Greyhnd	200	$13⅛	13⅛	13⅝	— ¼
Guar Trst	875	$11¼	11¼	11¼	
Gulf Can	1247	$41⅝	41	41⅝	+1¼
Halifax D	900	260	250	250	—35
Hand Chm	415	$23	23¾	22⅝	— ⅛
Hnd Chm A	550	$36	34	34	— 2
Hardee	5400	175	165	165	— 5
Hardee pr	25	$65	65	65	—2½
Hard Carp	300	$18½	18½	18½	— 1
Hard Crp A	900	$17½	17	17½	— ¼
Harveys F	3380	$10¾	10	10	
HWood B	1200	85	85	85	
Hawker S	1910	390	385	385	
Hawker pr	z5	$60	60	60	
Hays Dna	615	$14½	14	14	— ⅛
Home A	2137	$41¾	41¼	41½	+ ⅛
Home B	1020	$42	42	42	
HornePit	3100	340	325	340	
H Bramor	150	$9¼	9⅛	9⅛	— ⅛
H Bay Co	295	$24½	24¼	24¾	— ⅛
HB Oil Gas	750	$35	34¼	34½	
HB Oil G pr	325	$55½	55	55½	
Hughs-O B	275	$10¼	10¼	10½	
Huron Eri	425	$16½	16⅛	16½	
Husky Oil	1450	$19¼	19¼	19¾	
Husky A pr	50	$46½	46⅜	46½	
HuskyB pr	50	$46¾	46⅜	46⅝	+ ⅛
Husky D w	z25	$11⅛	11⅛	11⅛	
Imp Life	25	$195	195	195	
Imp O	12640	$17¾	17¾	17⅞	— ⅛
Imp Tob	3697	$14¼	14	14¼	+ ¼
Inc Dis wt	105	260	260	250	—10
Indusmin	z30	$20¼	20¼	20½	
Ind Accept	2395	$26¼	25½	26	— ⅛
In Acc wts	z40	865	865	865	
Ind Adhes	100	9	9	9	— ¼
Ind Wire	1100	395	385	385	—10
Ingersol A	z25	$19¼	19¼	19¼	
Inglis	100	$11⅞	11⅝	11⅝	
Inland Gas	880	$15	14⅞	14⅞	
Inspiratn	1900	125	120	125	
Inspiratn p	225	$13½	13½	13½	—¾
Inter-City	150	$14½	14⅝	14½	
Intr City wt	190	360	360	360	+10
IBM	814	320	315	315	— 5
In t Nickel	5046	$39¾	39½	39⅝	+ ¼
Int Util	3428	$41¼	41	41¼	— ⅛
Int Util A	100	$41½	41⅛	41⅜	— ⅛
Int Util pr	100	$41	41	41	— ⅜
Intpr Disc	3775	385	360	365	—15
Intpr Pipe	3580	$18¾	18⅜	18½	— ¼
Int Pipe w	1275	980	945	945	—40
Intpr Steel	7325	$5¼	5	5¼	— ⅛
Intpr Stl pr	100	$20⅜	20⅜	20⅜	+ ⅛
Inv Group	200	$13⅜	12⅝	12⅝	— ⅝
Inv Grp A	6225	$11¼	10⅜	11	
In Ovrseas	390	$114½	113	113⅝	— ⅛
TTL Ind	2170	$20	19½	20	
James Stl	5300	$13½	13	13⅜	+ ⅜
Jefferson	232	$27	25⅞	25⅞	— ⅜
Jeffersn w	140	$18	18	18	— ½
Jock C	14779	$5¼	5¼	5¼	+ ¼
Jockey A p	z40	$7⅞	7½	7¼	

K—N

Kaps Tran	2690	$20½	20¼	20⅜	
KeepriteP	150	$34	33½	34	+1½
Kelly D A	225	$6⅞	6⅞	6⅞	— ⅛
Kelsey H	275	$17	16½	16½	— ⅜
Kelvinatr	z20	$7⅞	7⅞	7⅞	
Kenting	125	$20¼	20¼	20¼	— ¼
Koffer St	575	$47	46½	46⅜	— ½
Labatt	385	$25	24½	25	+ ½
Labatt pr	640	$25½	25	25½	+ ⅜
Lafarge	z3	$12	12	12	
LOnt Cem	2094	410	400	400	— 5
Laura Sec	100	$11½	11½	11½	+ ¼
Lau Fin	407	$6¼	6¼	6¾	+ ¼
Lau F 1.25	z50	$14	14	14	
Lau F 2.00	125	$21⅜	21⅜	21⅜	— ⅛
Leigh Inst	904	$46¼	46	46¼	— ⅛
Levy A pr	100	$8⅜	8⅜	8⅜	— ⅛
Life Invest	1200	$9⅜	9	9	—1⅜
Life Inv wt	1500	340	300	300	—20
Livingwtr	200	$26	25⅝	26	+ ½
Lob Co A	720	$6⅜	6½	6½	
Lob Co B	705	$6⅜	6⅜	6⅜	
Lob Co pr	100	$32	32	32	
Lob G A pr	150	$18⅜	18⅜	18⅜	
Loeb M	1245	$8½	7⅞	8½	+ ⅜
Maclarn A	200	$19½	19½	19½	— ¼
MacleanH	600	$15	14⅞	15	+ ⅛
MB Ltd	3080	$34½	34	34½	+ ½
Magna El	675	$16½	16¼	16½	
Magnetcs	8650	345	330	340	
Magnum	200	$23½	23½	23½	
Major H D	710	390	375	375	—15
Manoir In	1000	375	350	350	
M Lf Gard	130	$32⅞	32	32	— ½
M Lf Mills	340	$21	21	21	
M L Mills p	32	$81	81	81	+ 1
Maritime	302	$17¾	17¾	17¾	+ ⅛
Markboro	760	$9	8⅞	8⅞	+ ⅛
Markbro w	400	555	550	550	— 5
Mass-Fer	1657	$22½	22¼	22¼	
MEPC	200	$5⅜	5⅜	5 3/4	— ¼
Melchers	350	$14½	14½	14½	
Met Stores	250	$47	46	46	— ½
MGFM	100	470	470	470	— 5
Milt Brick	300	$11	10½	10½	— ½
MLW Wor	875	$17¼	17	17	— ⅛
Molson A	4925	$27¼	26	26½	— ½
Mon Life	325	$25	25	25	+ 1
Montex	900	235	230	235	
Montex w	1554	120	120	120	— 5
Mont Trst	1750	$11⅞	11¾	11⅞	— ⅛
Moore	6779	$30¾	30½	30½	— ¼
Morse A	100	$23	23	23	— ¼
Murphy	450	$8¾	8¾	8¾	
NaChrs I	350	$11¼	11½	11½	+ ⅛
N Fountain	200	$10½	10	10	
Nat Groc p	300	$26	26	26	+ ⅜
Nat Hees	z25	$6¼	6¼	6¼	
Nat Trust	1100	$22¾	22¾	22¾	+ ¼
Neon	1624	$31	30¾	30¾	— ⅜
NB Tel	275	$12⅞	12⅞	12⅞	+ ⅛
N Provid D	8200	235	225	230	
NiagStruc	175	$22	22	22	— 1
Noranda	2945	$33⅛	33	33⅜	+ ¼
Nor Ctl G	3950	$18⅝	18½	18½	— ⅛
Nor Ctl 65p	25	$40	40	40	
NCG B 2 p	875	$37¼	37	37¼	+ ⅛
Nor Ctl wts	1000	930	925	925	
NW Util p	90	$61	61	61	
NS L P	343	$8¼	8	8⅛	

O—S

OSF Ind	14130	$28¼	25⅝	27½	— ⅜
Oshawa A	4422	$34½	33½	33½	— ½
Oshawa w	694	$12¾	12	12	— ½
Overland	100	$11½	11½	11½	
Overlnd pr	50	$31	31	31	
Overlnd 2 p	4200	$6¾	6¾	6¾	
Pac Pete	8356	$31¼	30¾	31	— ⅛
Peace Riv	910	$5⅝	5½	5½	— ⅛
Peel Elder	175	$26	26	26	— ¼
Pembina	800	$17¾	17	17	— ½
PCJewl	75	$30	30	30	
PC Jwl A	100	$25½	25¼	25¼	+ ½
Petrolina	100	$19¼	19¼	19¼	— ⅜
Phillips Cb	255	$7¾	7¾	7¾	
Pitts Eng	125	$21⅞	21⅞	21⅞	— ⅛
Pow Corp	475	$11	10⅝	10¾	— ¼
Pow Crp pr	275	$34½	34	34	— ½
Pow C 5 pr	300	$12½	12½	12½	— ¼
Price Com	2030	$15⅜	15⅜	15⅜	
QN Gas	352	$16¼	16¼	16¼	
QNG 5.40 p	30	$67	67	67	+3¾
QN Gs 63w	220	650	640	650	+15
QN Gs 66w	200	560	560	560	—10
Rank Org	2615	$11¼	10⅝	10⅝	— ⅜
Rapid Grp	700	$5½	5¼	5½	
Readers D	825	$7⅜	7½	7½	— ⅛
Reed Oslr	1000	$18½	18⅜	18⅜	— ⅛
Refchhold	300	$13⅞	13⅜	13⅜	
Reid Litho	z5	$43	43	43	
Reitman	100	$15	15	15	+ ¼
Revelstk	300	$28¼	26	26	— 1
Revenu	40431	$14¾	14	14½	— ⅜
Rileys D	1125	$15	14⅜	14⅜	— ⅛
Ronald Fd	z50	$18	18	18	
Rothman	550	$19¼	18½	18¼	— ½
Royal Bnk	6178	$21½	21⅜	21½	— ⅛
Royal Trst	906	$26½	26	26	— ½
Russell H	z175	$19¼	18¾	18¾	
StL Cem A	55	$31	31	31	
StL Cem w	100	600	600	600	
StL Corp p	z10	$63	60	60	
St Maurice	6250	270	240	245	—15
Salada	1425	$12⅝	12½	12¾	— ¼
Saywette	z25	$6	6	6	
Scintrex	500	$17½	17¼	17¾	— ⅛
Scot York	375	$20¼	20¼	20¼	— ⅛
Scot Lasal	100	$26½	26½	26½	— 1
ScotMis pr	100	$9	9	9	+ ¼
Seaway M	2203	$22½	21⅝	22¼	— ⅜
Sea p	11405	$7⅞	7⅝	7½	
Seawy M w	300	600	600	600	
Secur Cap	1160	$8⅜	8½	8⅝	— ⅛
Select Les	200	400	400	400	—10
Selkirk A	125	$14⅝	14⅝	14⅝	— ⅜
Shaw LE A	125	$9½	9½	9½	
Shell Inv p	2735	$26¾	26⅝	26⅝	— ⅜
Shell Inv w	1650	$12⅜	12½	12⅜	— ⅛
Shell Can	1016	$26¼	26¼	26¼	— ¼
Shully's	900	$17¾	17½	17⅝	— ⅛
Silknit	200	$20	20	20	+ 1
Silverwd E	150	$22	22	22	+ ½
Simpsons	870	$35	34⅝	35	+ ½
Simpson S	25	$31⅛	31¼	31¼	+ ¼
Skyline H	1125	69¾	9¾	9¾	
Slater Stl	3760	$16¼	16	16	— ¼
Slat Steelp	100	$15	15	15	
Slater A wt	1120	965	955	955	—25
Soby Stor	z25	$8¾	8¼	8¼	
Sogemine	250	$16¼	16¼	16¼	
Sogmn wts	345	775	770	770	—10
Southam	300	$63	62	62	+ ⅝
Stafford	560	$5⅝	5½	5⅝	+ ⅜
St Brodcst	380	$12	12	12	+ ¼
St Paving	z50	$10¾	10⅜	10⅜	
Stly Brock	100	$10¼	10½	10½	— ⅛
Steel Can	8225	$25¾	25	25½	
Steinbg A	1415	$11¼	10⅜	10⅝	— ⅜
Stuart Hse	1815	$7⅜	7½	7⅝	
Suptst com	850	$10½	10	10	— ⅛
Suptest od	380	$43½	42	42½	+ ⅜

T—Z

Texaco	2947	$33	$1⅞	32½	
Thom Box	1000	$8	8	8	
Thom Nes	1485	$18¼	18	18	— ⅜
Thom N pr	100	$48¼	48½	48½	— ⅜
Tone Craft	1050	$24¾	24½	24⅝	+ ⅛
Toromont	5200	340	330	330	— 5
Tor Dm Bk	1800	$20¾	20	20⅜	+ ¼
Towers	2850	120	115	115	—10
Traders A	1676	$10⅝	10¼	10⅜	— ⅛
Traders 5 p	50	$29⅝	29⅝	29⅝	+ ⅛
Trader 65 w	550	265	265	265	—10
Trader 66 w	160	350	350	350	—10
Transair	2925	$7½	7	7½	+ ¼
Tr Can PL	837	$41	40¾	41	+ ¼
TrCan Pl p	210	$43½	43¼	43½	
Tr Can A pr	z5	$74½	74½	74½	
Tr Can P w	775	$16¾	16¼	16½	— ¼
Trans Mt	3330	$14⅞	14⅝	14⅝	— ⅛
Trans PPL	1075	$13½	13	13	— ⅜
Trizec Crp	3630	220	210	220	+ 5
Tru-Wall	520	435	425	425	—20
UNAS Inv	550	$22	21¾	21¾	+ ¼
Union Acc	500	$5⅝	5¼	5¼	— ⅛
U Gass	13699	$15¼	14⅜	14⅜	— ⅛
UGas A pr	60	$47¼	47¼	47¼	
Union Oil	1725	$43	43	43	
U Corp B	z50	$17⅝	17⅝	17⅝	
Un Fn Mgt	450	$21¼	21	21	—¾
Un Wburn	1434	$17½	16½	17	
Un Wbn wt	1010	$13⅛	12¾	13⅛	+ ⅞
U Sections	150	$16¾	16¾	16¾	
Vascan	1050	$11⅜	10½	10⅝	— ¾
Versafd	755	$25	24½	25	+ ½
Venpower	2510	155	145	145	—10
Versatile	350	$10⅜	10⅜	10⅜	— ¼
Versatil A	1475	$7¾	7½	7¾	— ⅛
Vic G Tr	400	$17½	17½	17½	— ½
Vulcan	615	$6½	5⅜	6	—⅜
Wajax	300	$14⅛	13¾	13¾	— ⅛
Walnoco O	1200	395	375	375	
Weldwod	965	$27½	27¼	27¼	— ⅛
Weste'st	1435	$27⅛	26¾	27	+ ¼
West Ind	1400	400	400	400	
West Ind A	400	$6	6	6	
Westeel	300	$14¾	14½	14½	— ¼
W Brdcast	100	$22	22	22	— 1
W Cdn Seed	2100	310	305	310	+ 5
W Pacific	3300	480	470	470	— 5
WSupplA	200	$9⅛	9⅛	9⅛	
Weston	1980	$17	16¾	16¾	— ¼
Wstn 4½p	25	$66	66	66	
White Pas	878	$25¾	24¾	24¾	— 1
White P A p	575	$ 2⅞	22⅞	22⅞	+ ⅛
White P w	408	950	950	950	
Woodwd A	2525	$18½	17¾	18½	+ ¼
Zellers	1200	$13⅜	13⅛	13¼	— ⅛
Zenith	4500	240	235	240	

MINES

A—B

Accra	3000	19	18	18½	+ ⅛
Acme Gas	6750	26	25	26	—1½
Advocate	5700	370	350	350	
Aetna In	6800	450